

# Bugatti Type 57SC Atlantic

Plongons-nous dans la fascinante histoire de l'automobile, où certaines voitures ont transcendé leur époque pour en devenir l'emblème ultime. Il s'agit de voitures qui ont connu un succès commercial exceptionnel ou qui ont introduit des innovations techniques ou stylistiques révolutionnaires.

In the history of the automobile some models have stood out as the exemplar of their time, becoming the very symbol of an era. Cars that either enjoyed incredible commercial success or introduced revolutionary innovations in terms of technology or style. The Bugatti Atlantic doesn't fit into any of

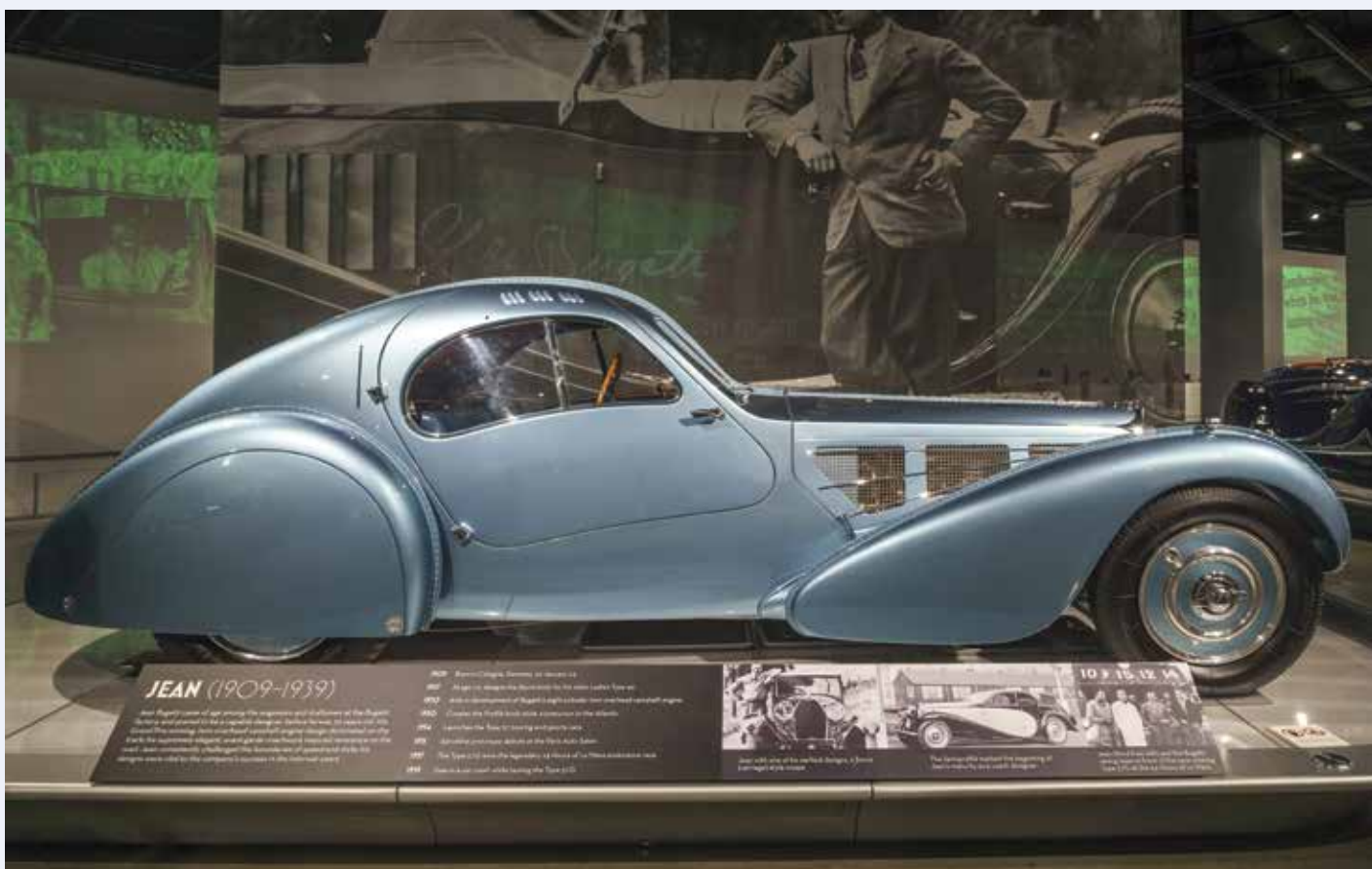

Puis, il y a la Bugatti Atlantic, une icône qui refuse toute catégorisation conventionnelle. Elle s'élève comme un mythe inégalé, une légende automobile. La Bugatti Atlantic n'est pas seulement une voiture ; c'est une pièce maîtresse dont la renommée semble s'ancrer dans les pages de l'histoire de l'art plutôt que dans la production industrielle, bien que son excellence demeure indéniable. L'Atlantic est une œuvre d'art. Ses lignes, vues sous n'importe quel angle, évoquent les émotions intenses ressenties face à une sculpture : une élégance incroyable, des proportions parfaites. Cependant, ce qui distingue l'Atlantic va au-delà du « classique ». Elle incarne l'esprit de l'expérimentation, de la recherche, de l'audace. En un seul mot, elle est avant-gardiste.

La Bugatti Atlantic, produite en seulement quatre exemplaires, ne se résume pas à un simple exercice de style. Non, l'Atlantic était bien plus qu'un caprice artistique : elle était une bête de performance. Un châssis surbaissé, d'où le « S » dans son nom, associé à un moteur huit cylindres, disponible avec un compresseur (d'où le « C » dans le sigle). Ajoutez à cela des suspensions d'une sophistication inégalée et un habitacle biplace d'un confort absolu : ces prouesses technologiques exceptionnelles ont façonné l'Atlantic en une voiture véritablement superlative.

Remontons le temps jusqu'en 1935, une époque où Bugatti dévoile l'Aerolithe, un prototype automobile audacieux, dont la carrosserie est forgée dans un alliage de magnésium, très léger mais inflammable. Cette décision osée a exigé une méthode d'assemblage unique par rivets, donnant vie aux « ailerons » emblématiques qui ornent les garde-boues avant et la carrosserie





these categories. It's a unique and highly distinguished motor car, a genuine legend. But it goes beyond even that. Despite being a standout example of manufacturing excellence, its enduring renown can perhaps be better explained from an artistic perspective.

The Atlantic is, without doubt, a work of art. No matter which angle you observe it from, its lines convey the same emotions you'd expect from a classic sculpture: incredibly elegant and perfectly proportioned. But there's something more: the Atlantic isn't "classical" by any means: it's experimentation, it's research, it's audacity. Simply put: avant-garde.

Although very few were produced (just four), this wasn't just an exercise in style, the satisfaction of an artistic whim: the Atlantic was capable of putting in a performance too. The low-slung chassis ("Surbaissé", hence the S in the suffix), the eight-cylinder engine also available with a supercharger (hence the C in the acronym for "Compresseur"), the sophisticated suspension, and the comfortable two-seat passenger compartment: qualities of such technological excellence that made the Atlantic a superlative car.

Its origins date back to 1935, when Bugatti presented the Aerolithe prototype, a design that represented a significant risk since its body was constructed from a very light but highly flammable magnesium alloy. The use of this particular material meant that a special riveted assembly was required, giving rise to the unique "fins" that characterised the front wings and main section of the

principale. Décidant de jouer sur des notes plus conventionnelles, Bugatti élabore ensuite un modèle dérivant du prototype, revêtu d'une carrosserie en alliage d'aluminium traditionnel, tout en conservant les « ailerons » révolutionnaires de l'Aerolithe. L'avant de la voiture subit une transformation profonde, accueillant un nouveau radiateur.

Le 2 septembre 1936, naissait le tout premier exemplaire de la série Type 57S Atlantic (le C a été ajouté plus tard lorsque le moteur a été équipé d'un compresseur en 1939) et Lord Victor Rothschild en fut le premier propriétaire. La carrosserie évoquait l'élégance avec son gris-bleu original, aux nuances infinies. Rothschild, animé par un enthousiasme débordant, pousse la voiture au-delà de ses limites, endommageant irrémédiablement le moteur. Ainsi immobilisée, elle demeure emprisonnée dans les garages de Rothschild jusqu'à sa vente en 1941, une période sombre de guerre où une voiture telle que l'Atlantic semble suspendue dans un autre temps. Au cours des années qui suivent, l'Atlantic change de mains à plusieurs reprises, un nouveau moteur prend place, elle se retrouve en Californie, et est repeinte d'abord en rouge, puis en bleu.

En 1971, l'Atlantic est vendue aux enchères à un médecin du Connecticut, Peter Williamson. Il entreprend une restauration durant deux ans, de 2001 à 2003, et ramène la voiture à son éclat d'origine de 1936. C'est lors du célèbre concours de Pebble Beach que la voiture décroche le titre suprême de « Best of Show ». Aujourd'hui, c'est cette même voiture qui fait l'objet de notre reproduction à l'échelle 1:8.

body. A slightly more conventional model was then developed from the prototype, with the body constructed using a traditional aluminium alloy, but the Aerolithe's "fins" were retained. However, the front section of the body was extensively modified with the addition of a new radiator.

On 2 September 1936, the first production model, the Type 57S Atlantic (the C was added later when the engine was fitted with a supercharger in 1939) was delivered to its first owner, Lord Victor Rothschild. The colour was an original, elegant metallic grey-blue that emanated an infinite range of hues. Rothschild loved taking his new pride and joy for a spin, so much so that he ended up damaging the engine. Now off the road, it remained in one of Rothschild's garages until it was eventually sold in 1941: these were the terrible war years, a car like the Atlantic appeared truly timeless. Several owners followed, the engine was replaced, and the car ended up in California, initially repainted red and then blue.

In 1971, the Atlantic was sold at auction to a doctor from Connecticut, Peter Williamson, who then spent two years, from 2001 to 2003, completely restoring it. The car was restored to its original 1936 condition and won "Best of Show" at the famous Pebble Beach Concours d'Elegance Awards. This is precisely the car that we've recreated with our 1:8 scale reproduction.

**01 PARTS LIST**

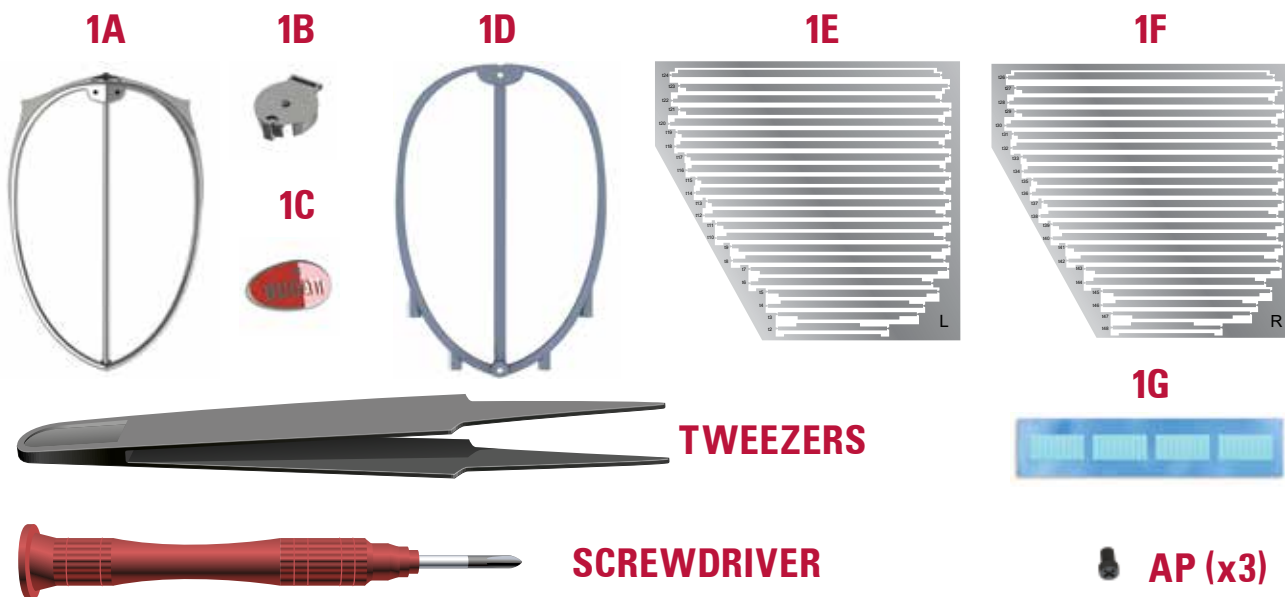

- 1A** Front grille
- 1B** Radiator cap
- 1C** "Bugatti" badge
- 1D** Front grille bracket

- 1E** Left side slats (t2-t24)
- 1F** Right side slats (t26-t48)
- 1G** Biadhesive strips

- SCREWS**
- AP** 3 screws
- TOOLS**
- Tweezers, screwdriver

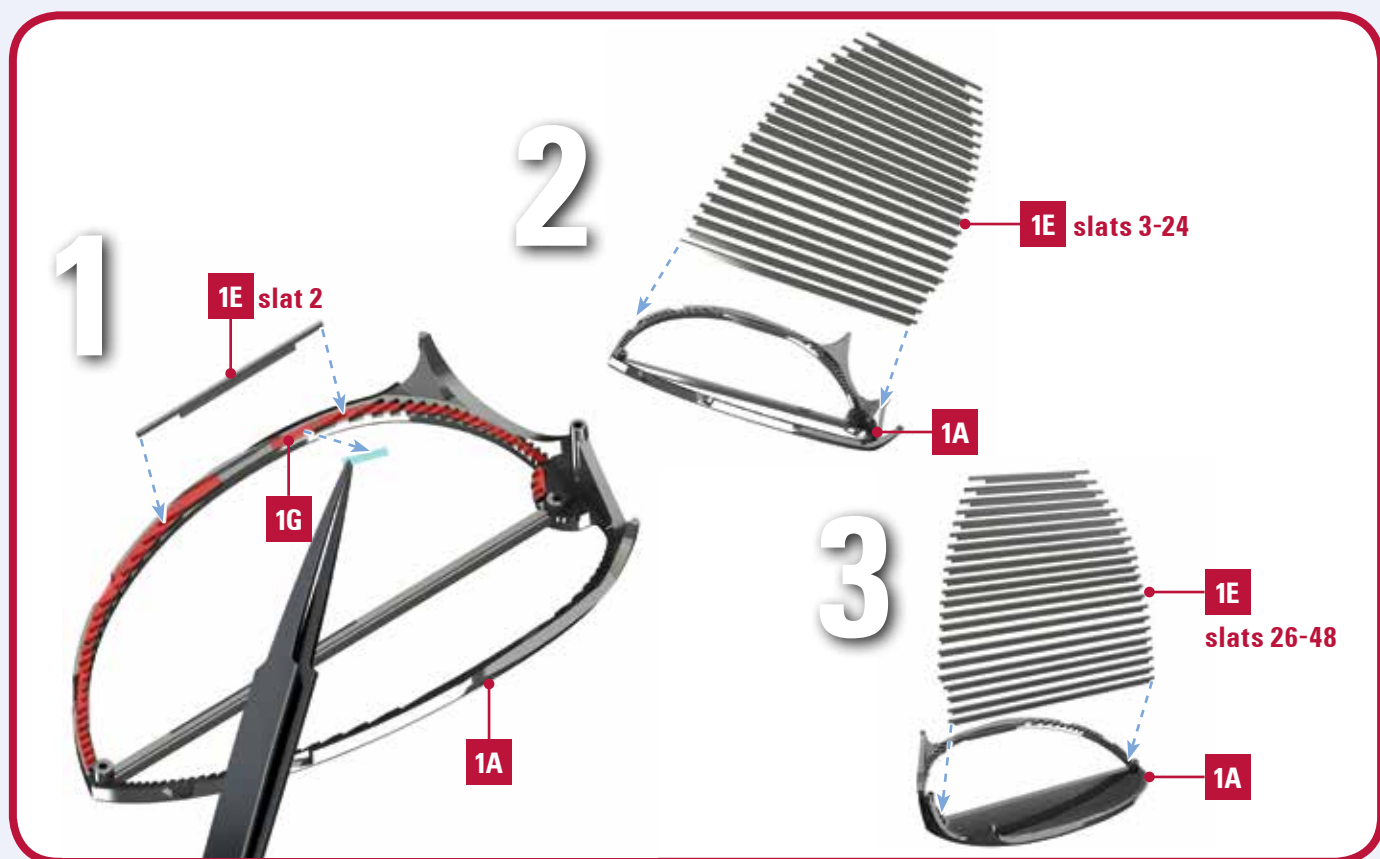

4

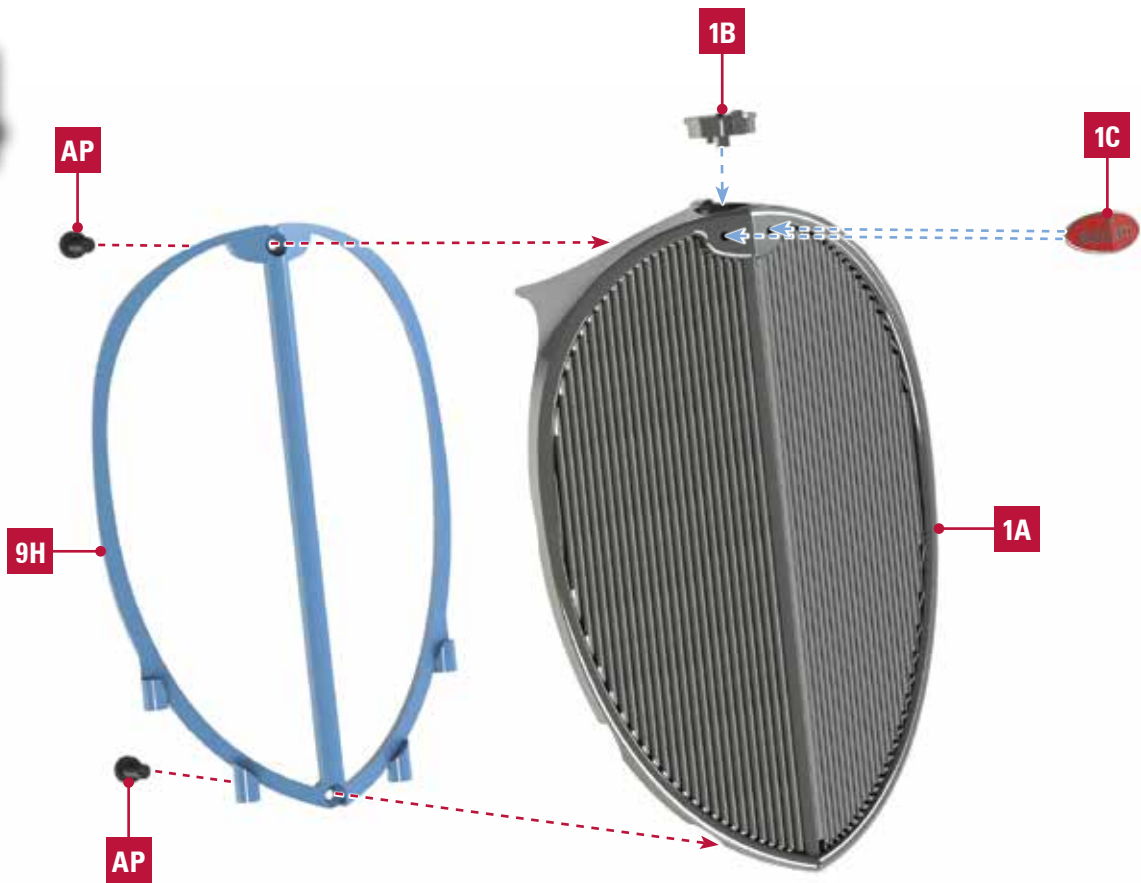

**FINAL RESULT**



**02 PARTS LIST**

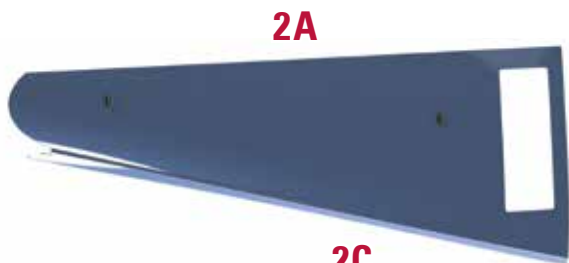

**2A**



**2C**



**2B**

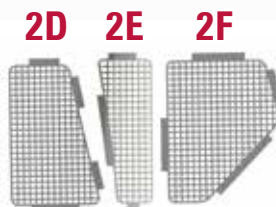

**2D**

**2E**

**2F**



**2G**

**2H**

**2I**

**2J**



**2K**



**ZM (x10)**

- 2A** Left upper engine hood
- 2B** Left enginehood hinge
- 2C** Left lower engine hood
- 2D** Left vent A
- 2E** Left vent B

- 2F** Left vent C
- 2G** Left engine handle
- 2H** Left lower chrome trims
- 2I** Left middle chrome trims
- 2J** Left upper chrome trims

- 2K** Biadhesive strips

- SCREWS**  
**ZM** 10 screws

**1**

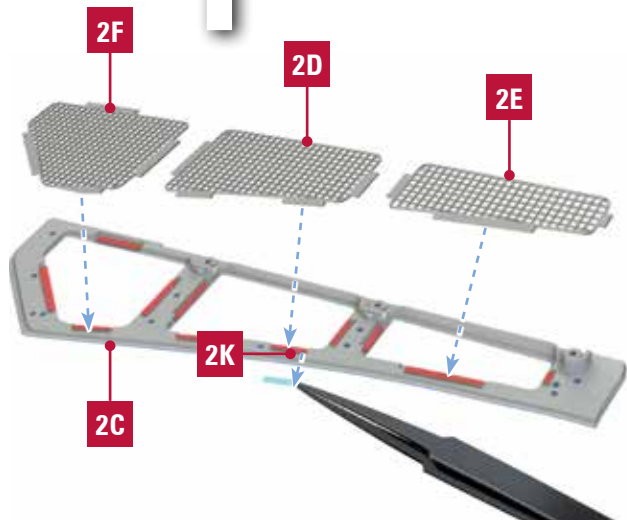

**2**

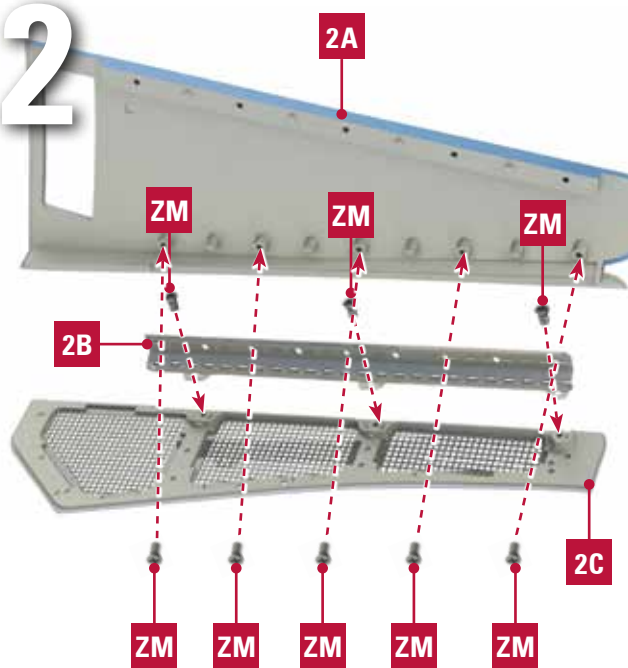

3

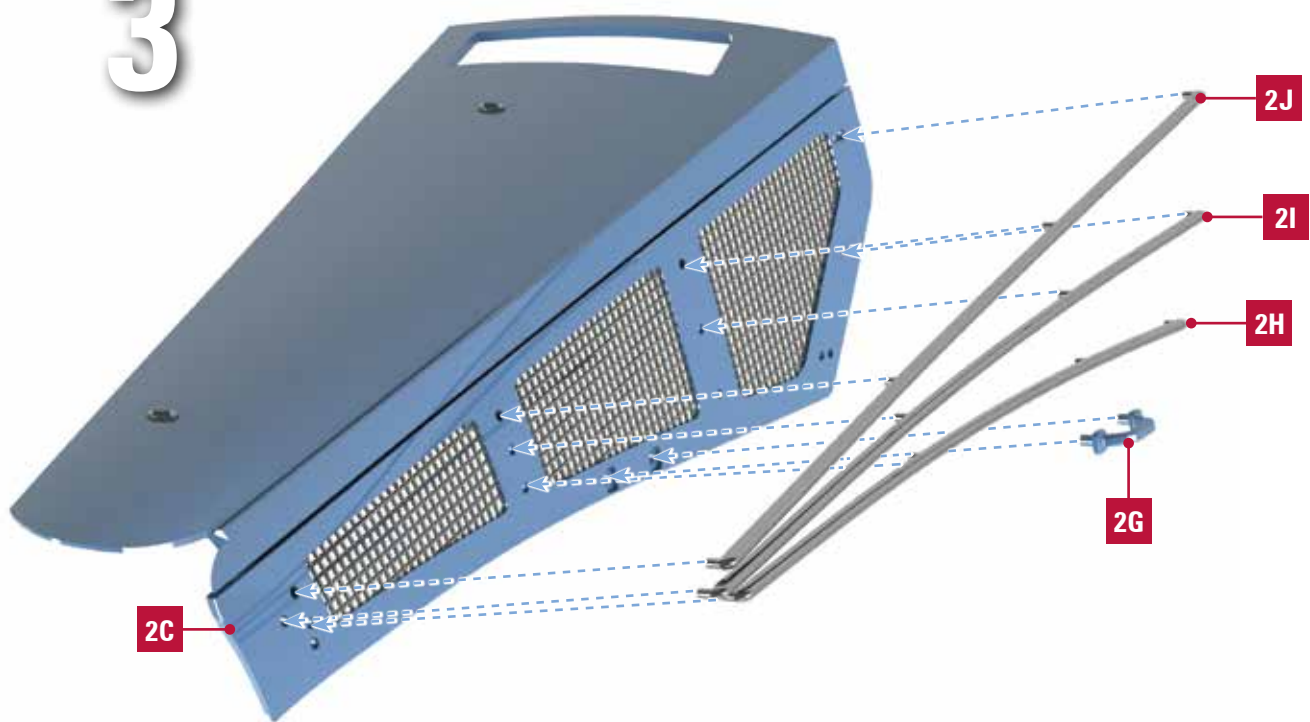

**FINAL RESULT**





## 03 PARTS LIST

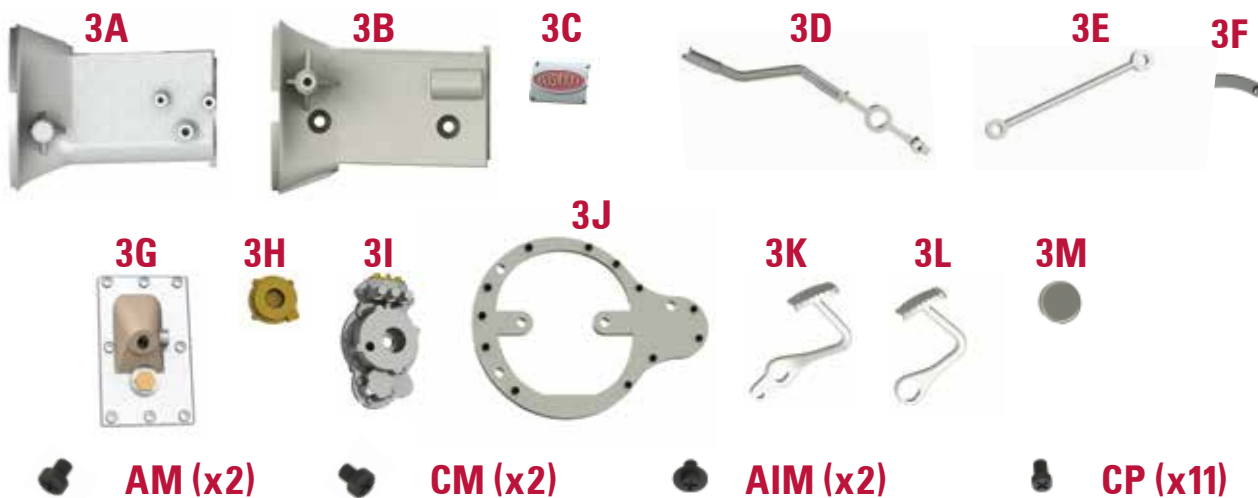

**3A** Gear box left

**3B** Ger box right

**3C** "Bugatti" metal plate

**3D** Hand brake

**3E** Hand brake rod

**3F** Hand brake bracket

**3G** Gear shift base

**3H** Drive shaft joint

**3I** Gear box back cover

**3J** Gear box front bracket

**3K** Brake pedal

**3L** Clutch pedal

**3M** Pedal fixed

### SCREWS

**AM** 2 screws

**CM** 11 screws

**AIM** 2 screws

**CP** 2 screws

# 1

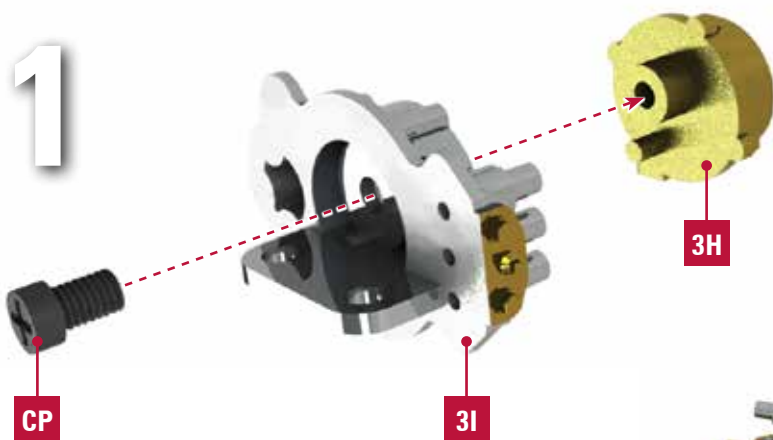

# 2

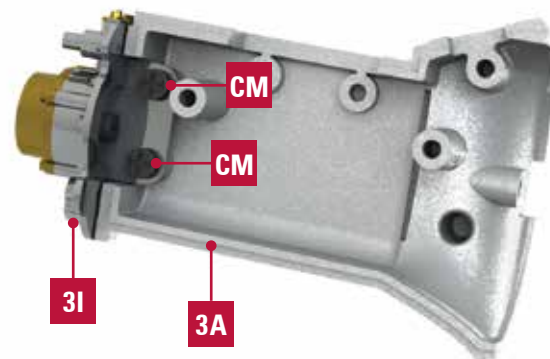

3

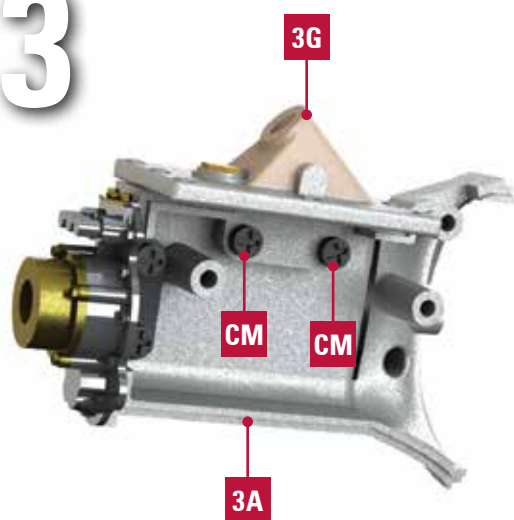

4

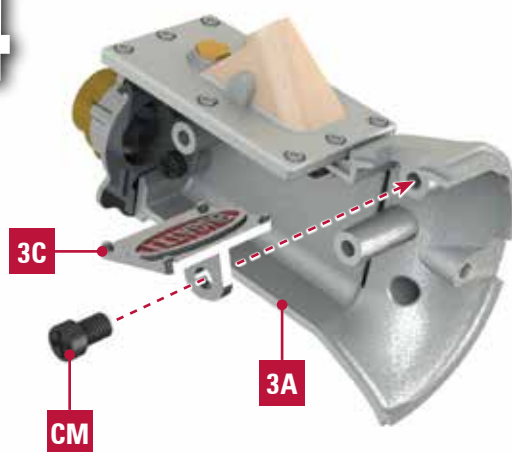

5

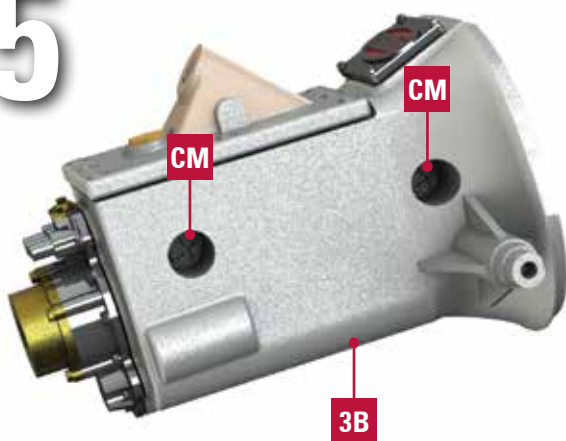

6

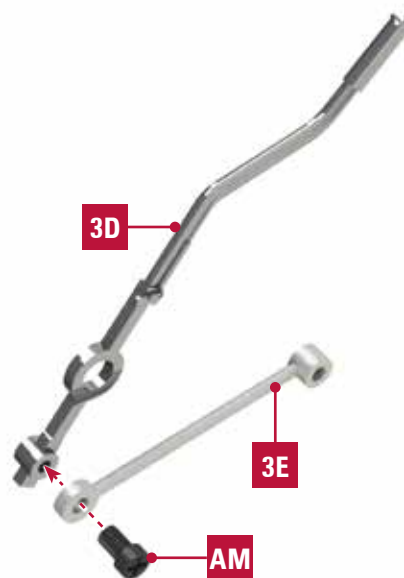

7

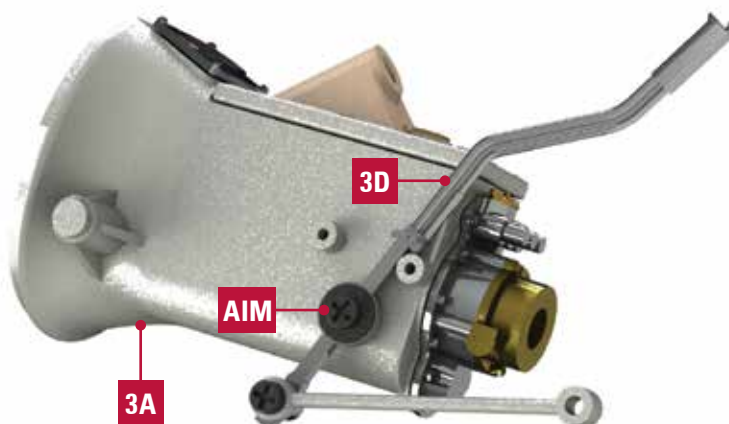

8

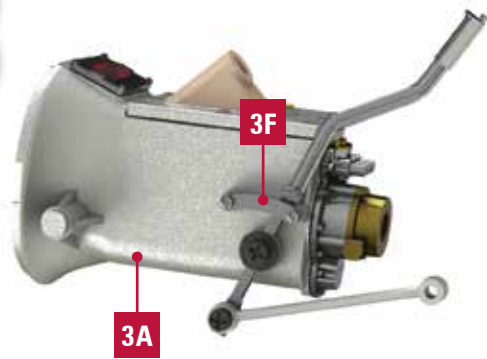

9

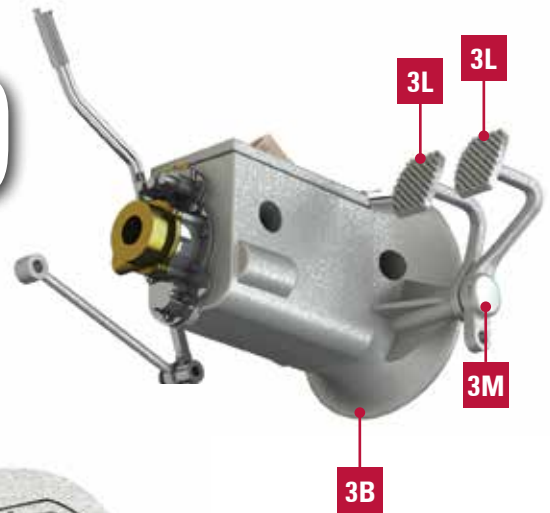

10

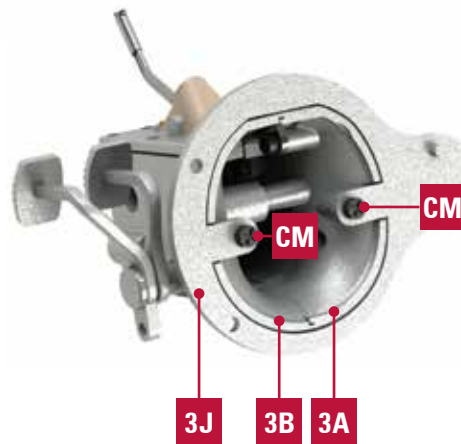

**FINAL RESULT**



04 PARTS LIST

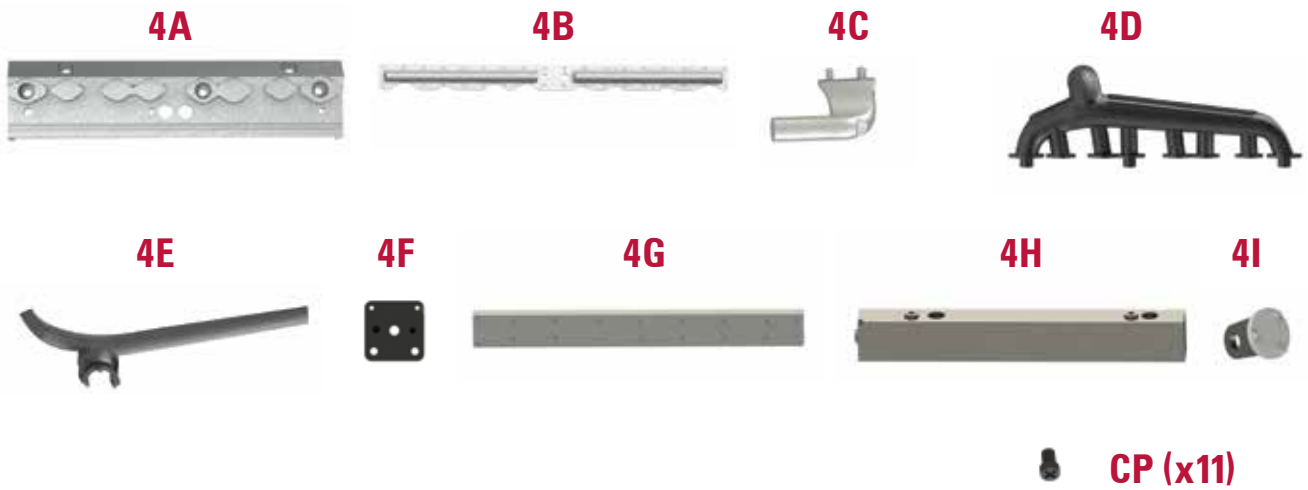

- |                                     |                                 |
|-------------------------------------|---------------------------------|
| <b>4A</b> Left cylinder head        | <b>4G</b> Left cylinder cover   |
| <b>4B</b> Left cylinder head panel  | <b>4H</b> Left cylinder         |
| <b>4C</b> Left cylinder head detail | <b>4I</b> Cylinder front detail |
| <b>4D</b> Exhaust manifold          |                                 |
| <b>4E</b> Exhaust pipe              | <b>SCREWS</b>                   |
| <b>4F</b> Exhaust pipe flange       | <b>CP</b> 11 screws             |

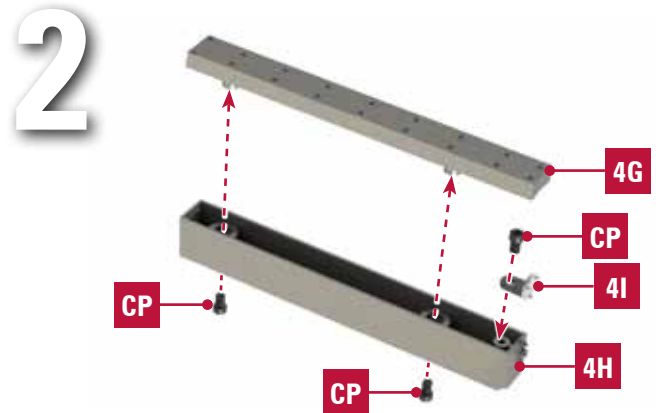
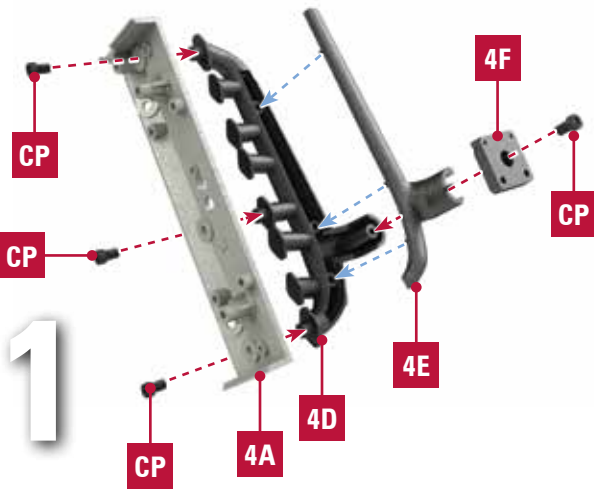

**3**



**FINAL RESULT**



05 PARTS LIST



- |                                 |  |                               |
|---------------------------------|--|-------------------------------|
| <b>5A</b> Engine top            | <b>5G</b> Cooling pipe                 | <b>5M</b> Oil pump            |
| <b>5B</b> Fan pulley holder     | <b>5H</b> Left cylinder                | <b>5N</b> Radiator upper pipe |
| <b>5C</b> Fan pulley holder cap | <b>5I</b> Thin flexible pipe bracket   | <b>SCREWS</b>                 |
| <b>5D</b> Igniter               | <b>5J</b> Thin flexible pipe           | <b>CM</b> 4 screws            |
| <b>5E</b> Distributor           | <b>5K</b> Thin flexible pipe connector |                               |
| <b>5F</b> Igniter wire          | <b>5L</b> Oil filter                   |                               |

1

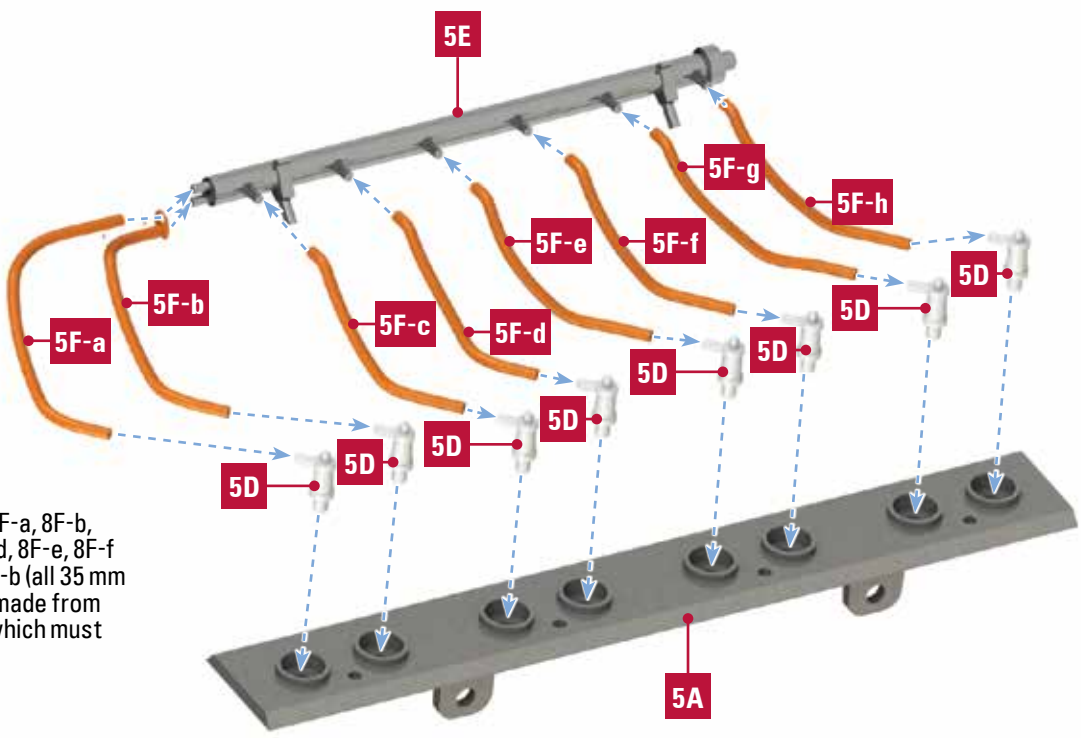

Components 8F-a, 8F-b, 8F-c, 8F-d, 8F-e, 8F-f and 8F-g and 9I-b (all 35 mm long) must be made from a single tube which must be cut.

2

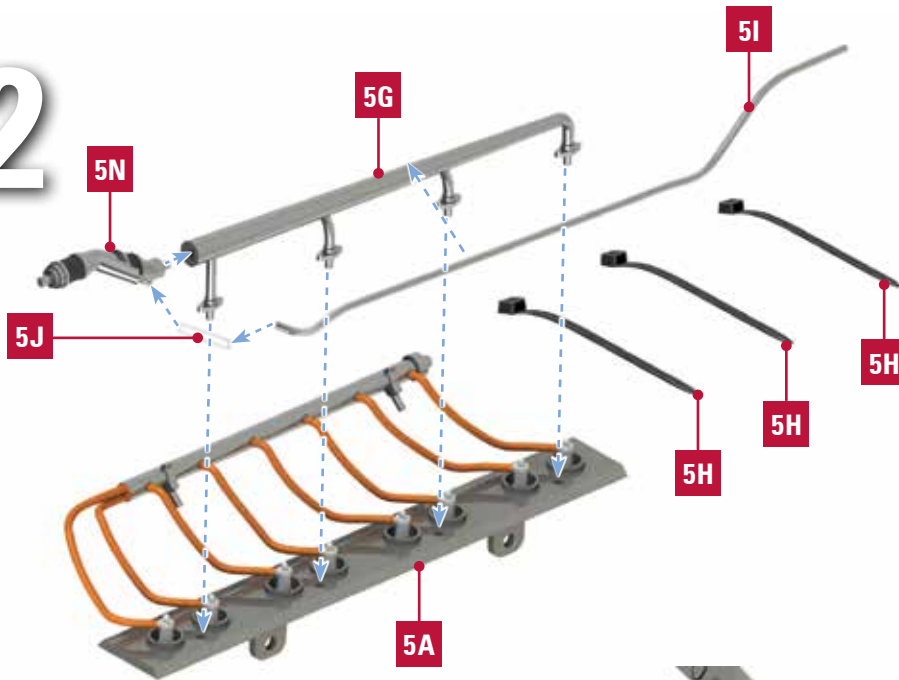

3



4

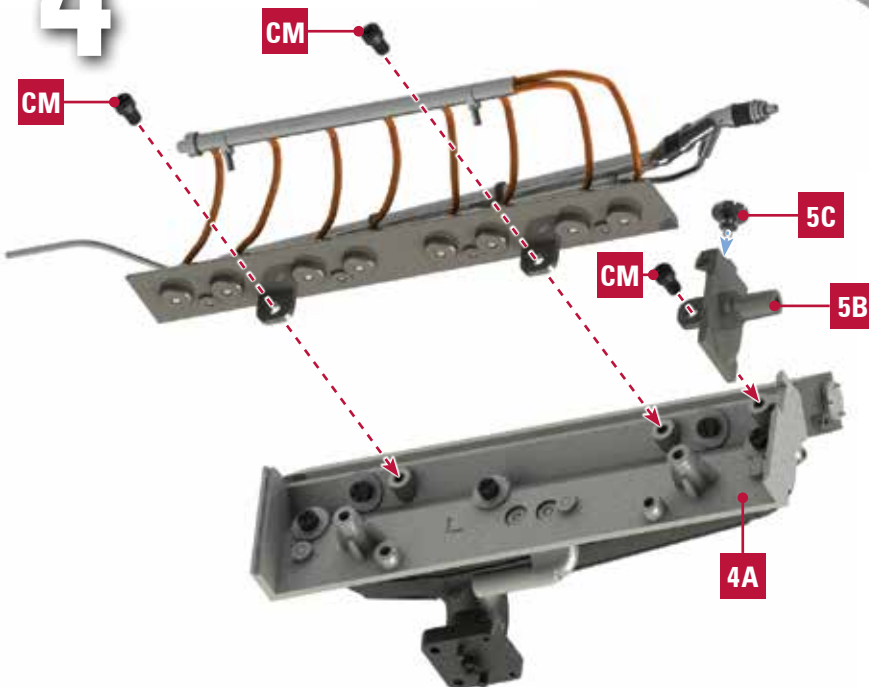

5

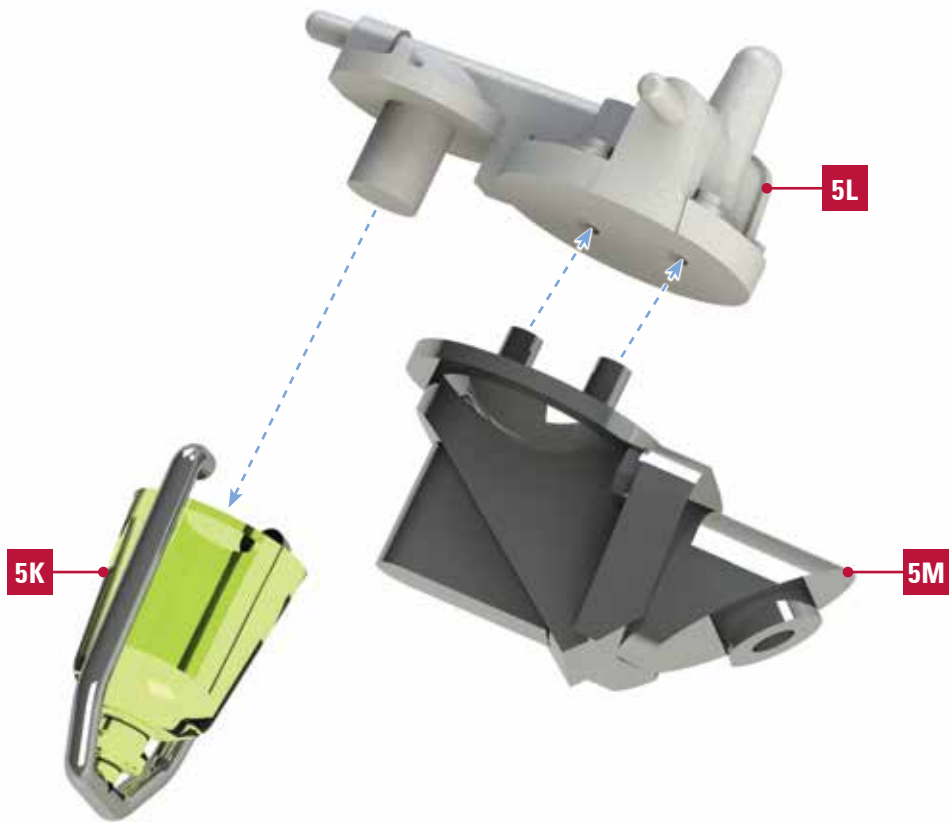

**FINAL RESULT**

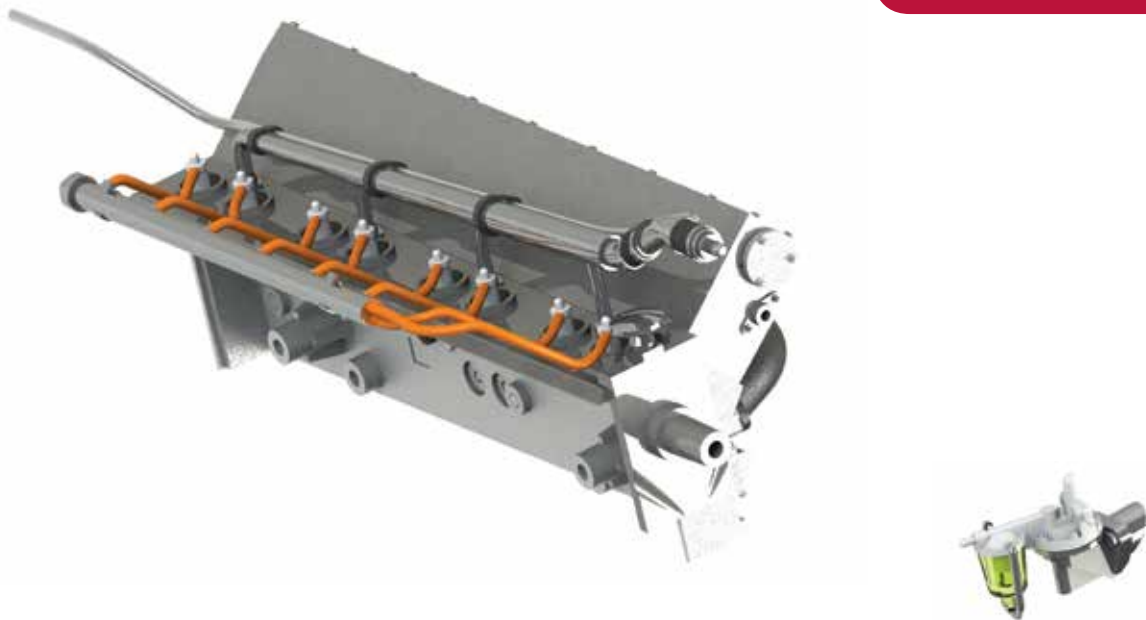



### 06 PARTS LIST

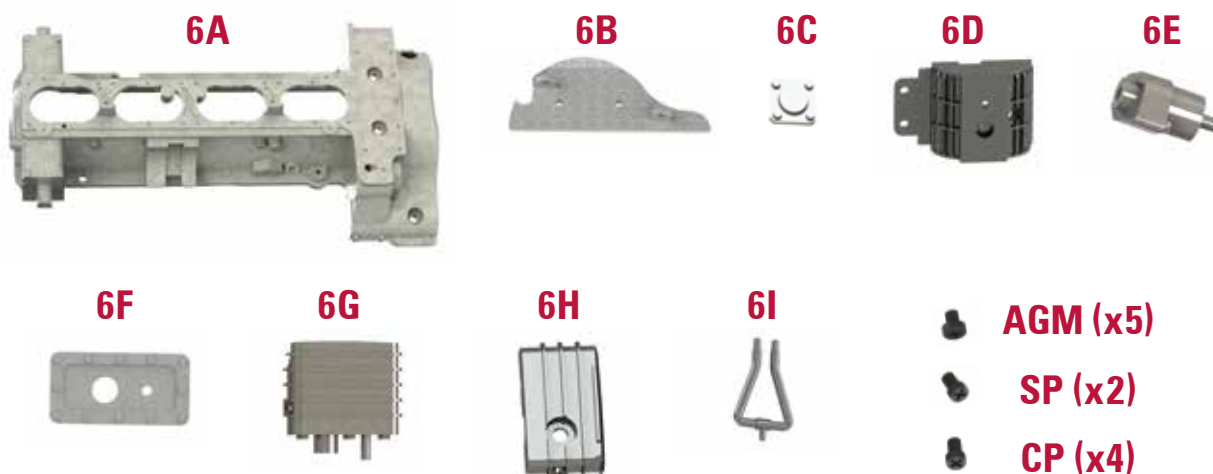

**6A** Engine body top

**6B** Engine body top rear cover

**6C** Engine body top separate part

**6D** Filter top

**6E** Filter valve

**6F** Filter separator

**6G** Filter top air duct

**6H** Filter top air duct separate part

**6I** Hose A

**SCREWS**

**AGM** 5 screws

**SP** 2 screws

**CP** 4 screws

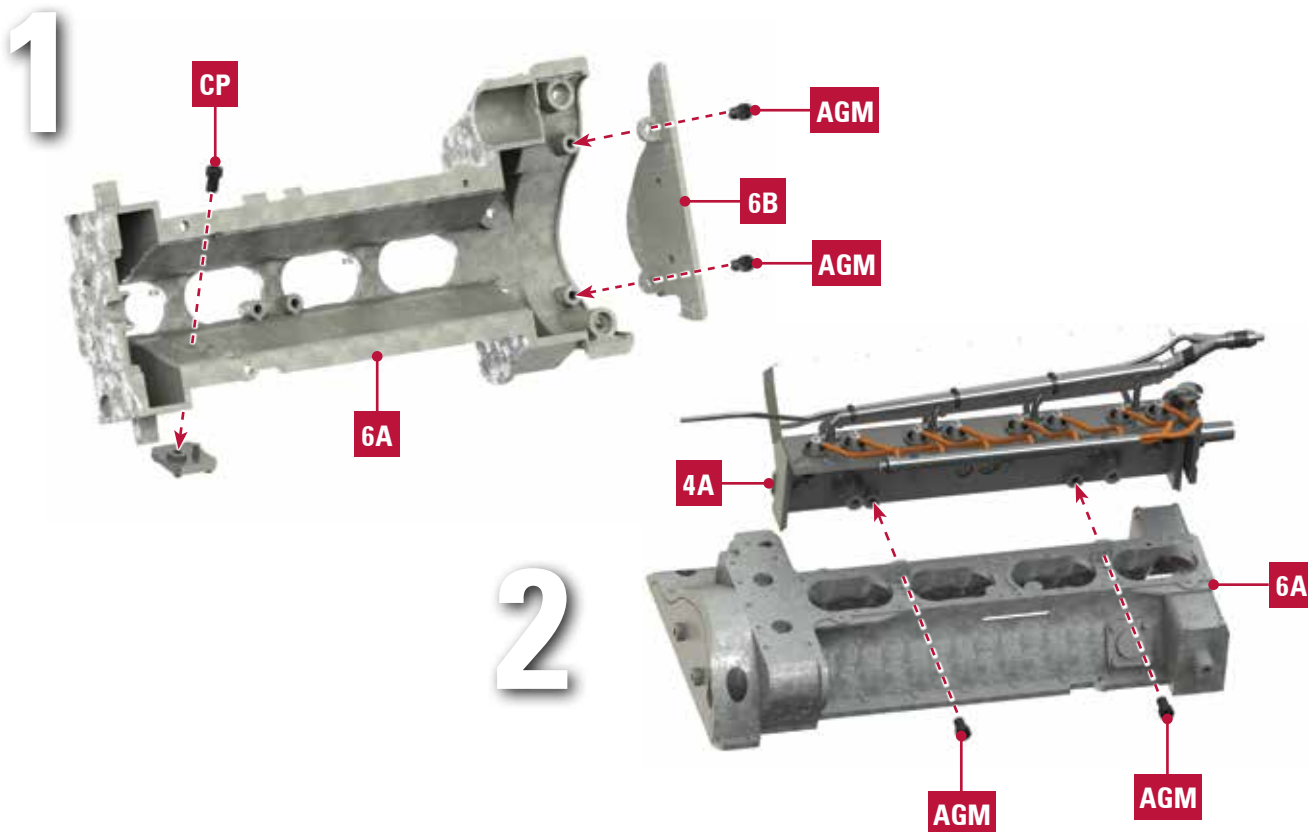

3

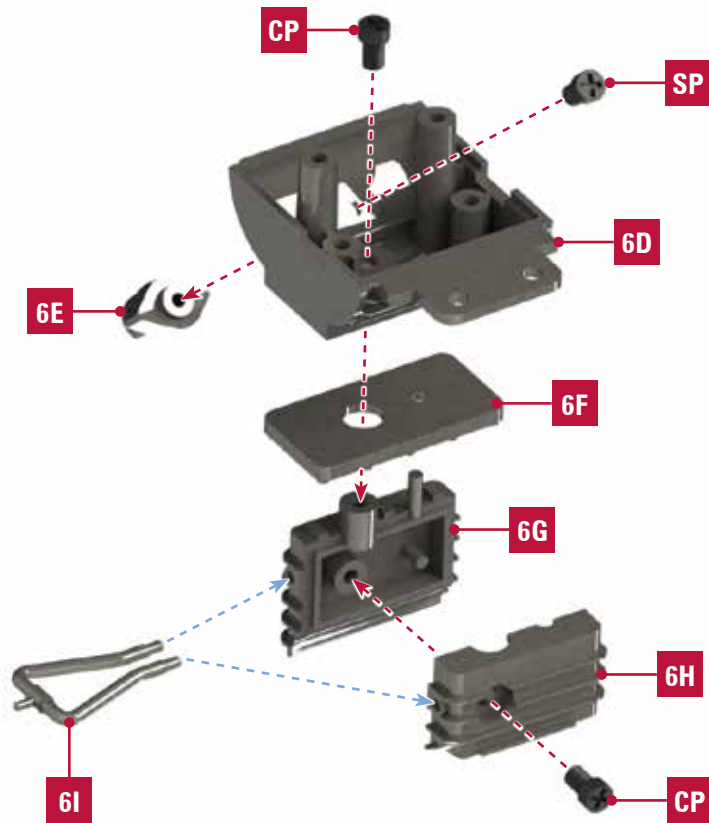

**FINAL RESULT**



**07 PARTS LIST**



**7A**

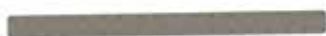

**7B**



**7C**



**7D**



**7E**

**7F**



**7G**



- AGM (x5)**
- AP (x2)**
- CP (x9)**

**7A** Right cylinder head  
**7B** Right cylinder head panel  
**7C** Intake manifold  
**7D** Right cylinder cover

**7E** Right cylinder  
**7F** Cylinder cover separate part  
**7G** Cylinder cover separate part hose

**SCREWS**  
**AGM** 5 screws  
**AP** 2 screws  
**CP** 9 screws

**1**

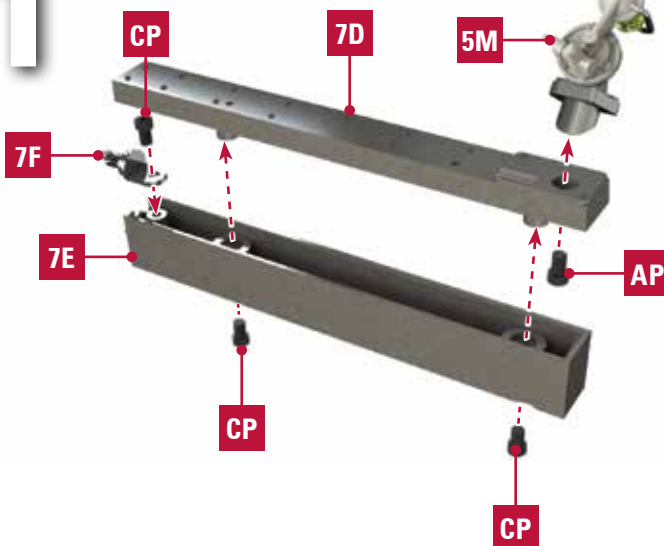

**2**

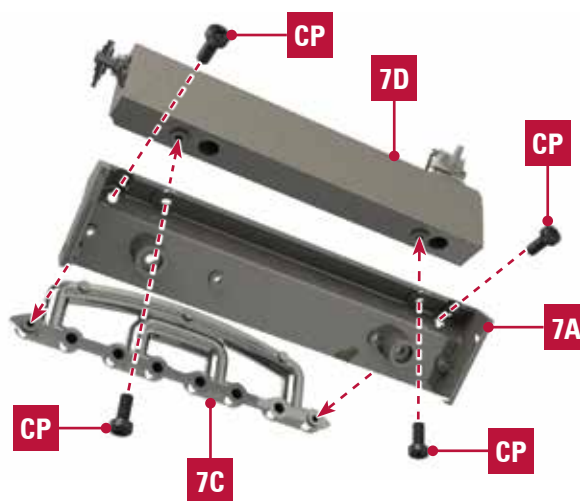

3

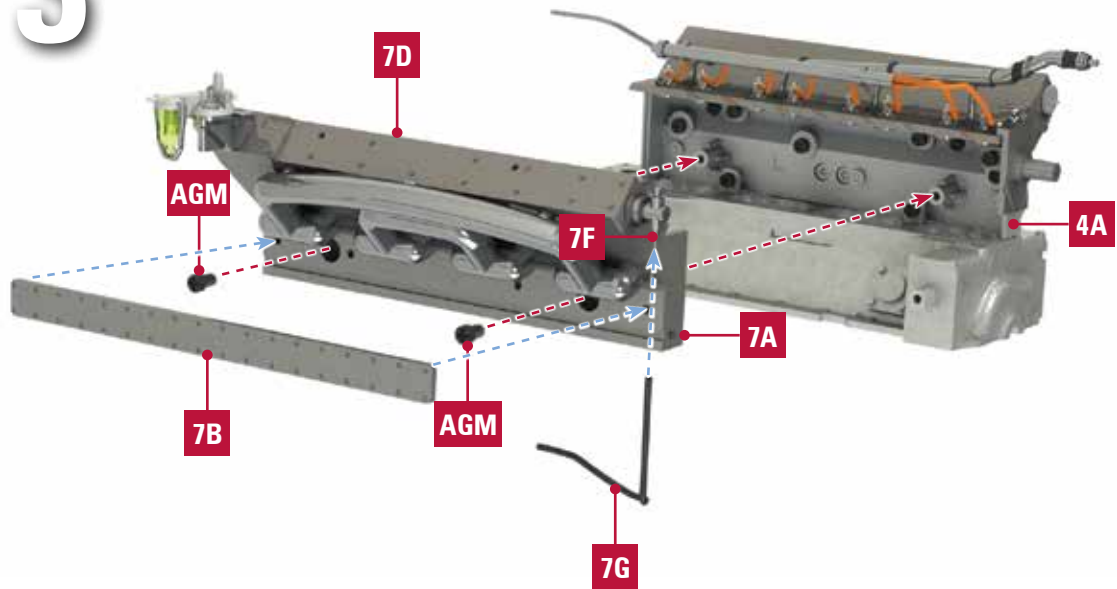

**FINAL RESULT**



## 08 PARTS LIST



**8A**



**8B**



**8C**



**8D**



**8E**



**8F**



**8G**



**8H**



**8I**



**8J**



**8K**



**8L**



**8M**



**8N**



**8O**

**AGM (x3)**

**CP (x7)**

**DP (x3)**

**8A** Filter front cover

**8B** Filter front plate

**8C** Filter ventilation duct 1

**8D** Filter ventilation duct 2

**8E** Filter ventilation duct 31

**8F** Filter back plate

**8G** Filter body

**8H** Hose A

**8I** Carburetor inner body

**8J** Carburetor outer body

**8K** Carburetor control level A

**8L** Carburetor control level B

**8M** Carburetor adaptor

**8N** Air inlet grille

**8O** Fuel pipe

**SCREWS**

**AGM** 3 screws

**SP** 7 screws

**CP** 3 screws

**1**

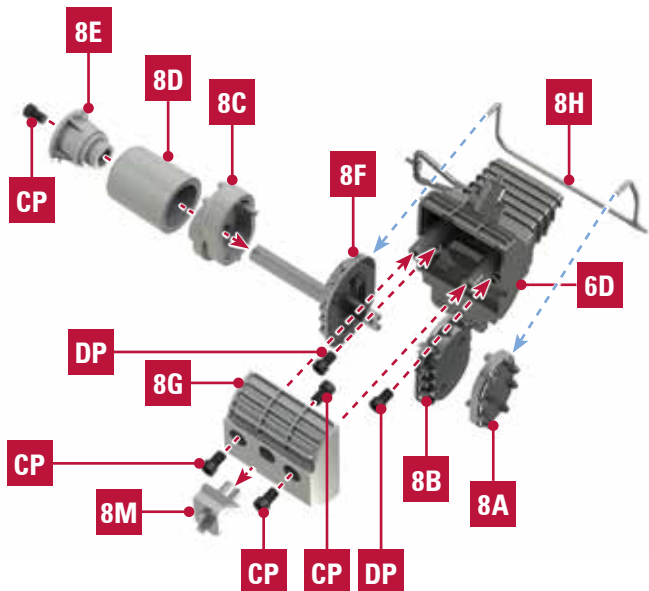

**2**

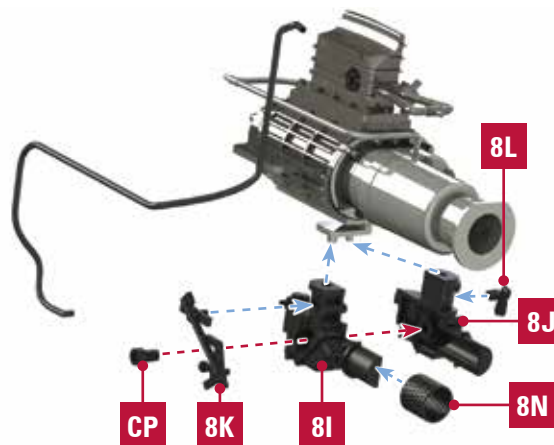

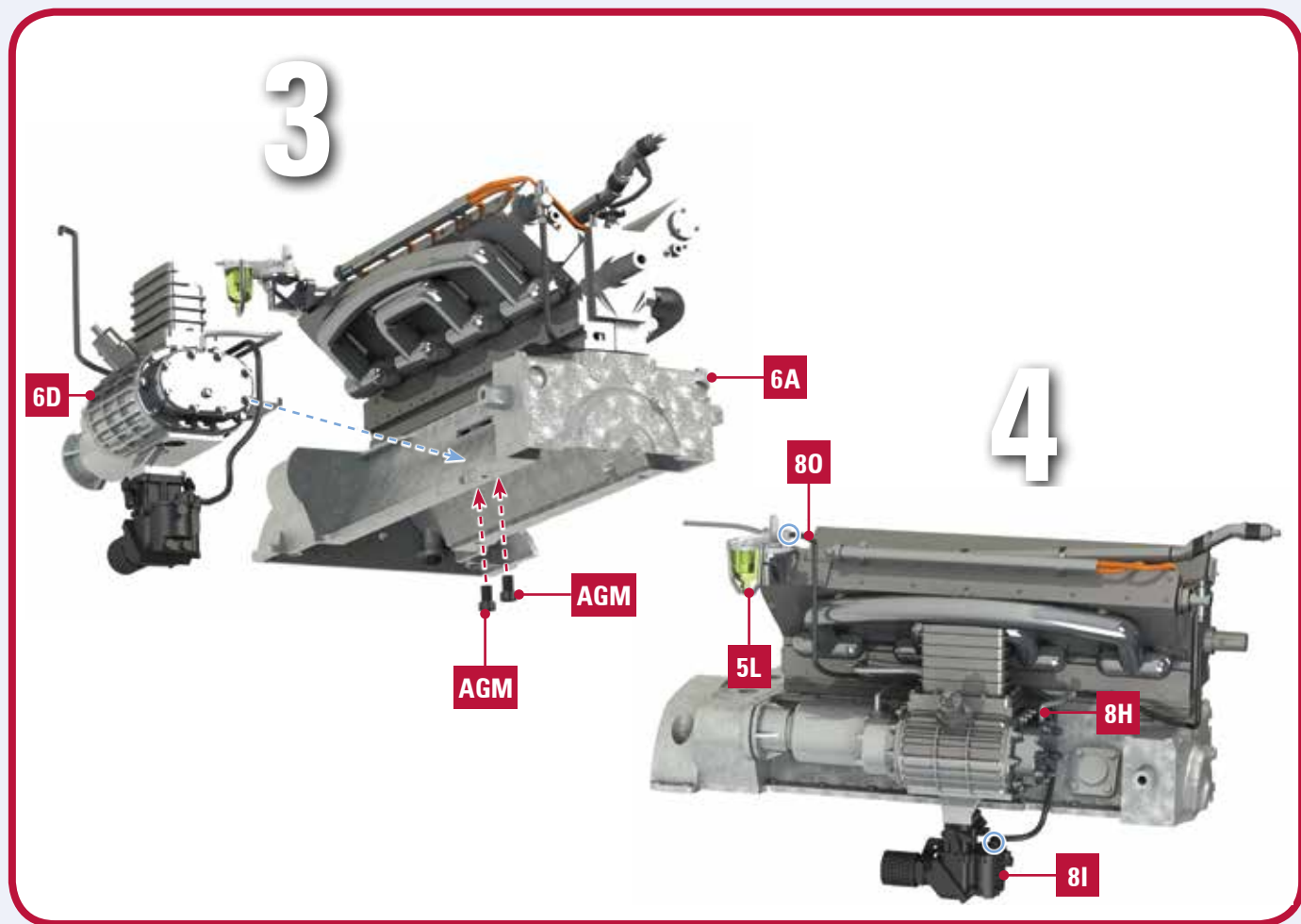

**FINAL RESULT**



**09 PARTS LIST**

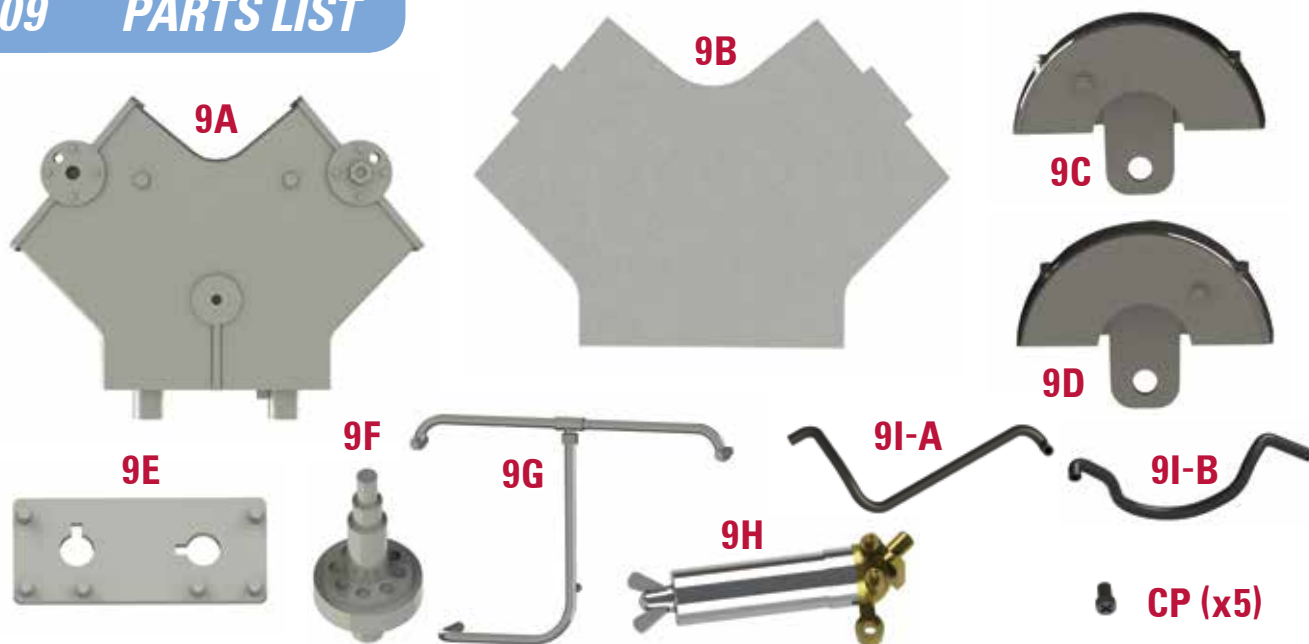

- 9A** Timing box
- 9B** Timing box front cover
- 9C** Timing box left top cover
- 9D** Timing box right top cover

- 9E** Timing box base
- 9F** Timing box detail
- 9G** Timing box hose
- 9H** Oil tank

- 9I-a** Oil tank hose A
- 9I-b** Oil tank hose B
- SCREWS**
- CP** 5 screws

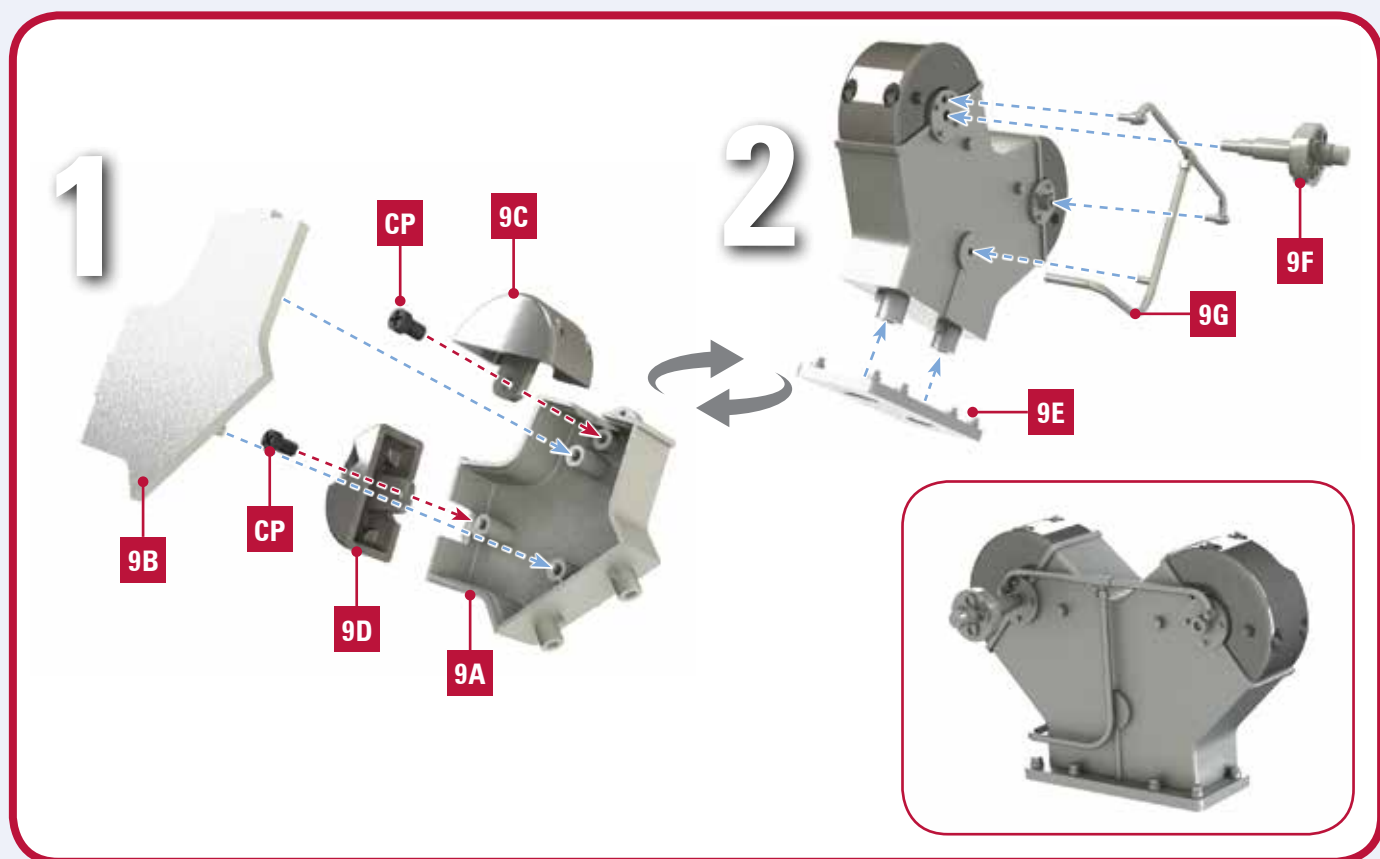

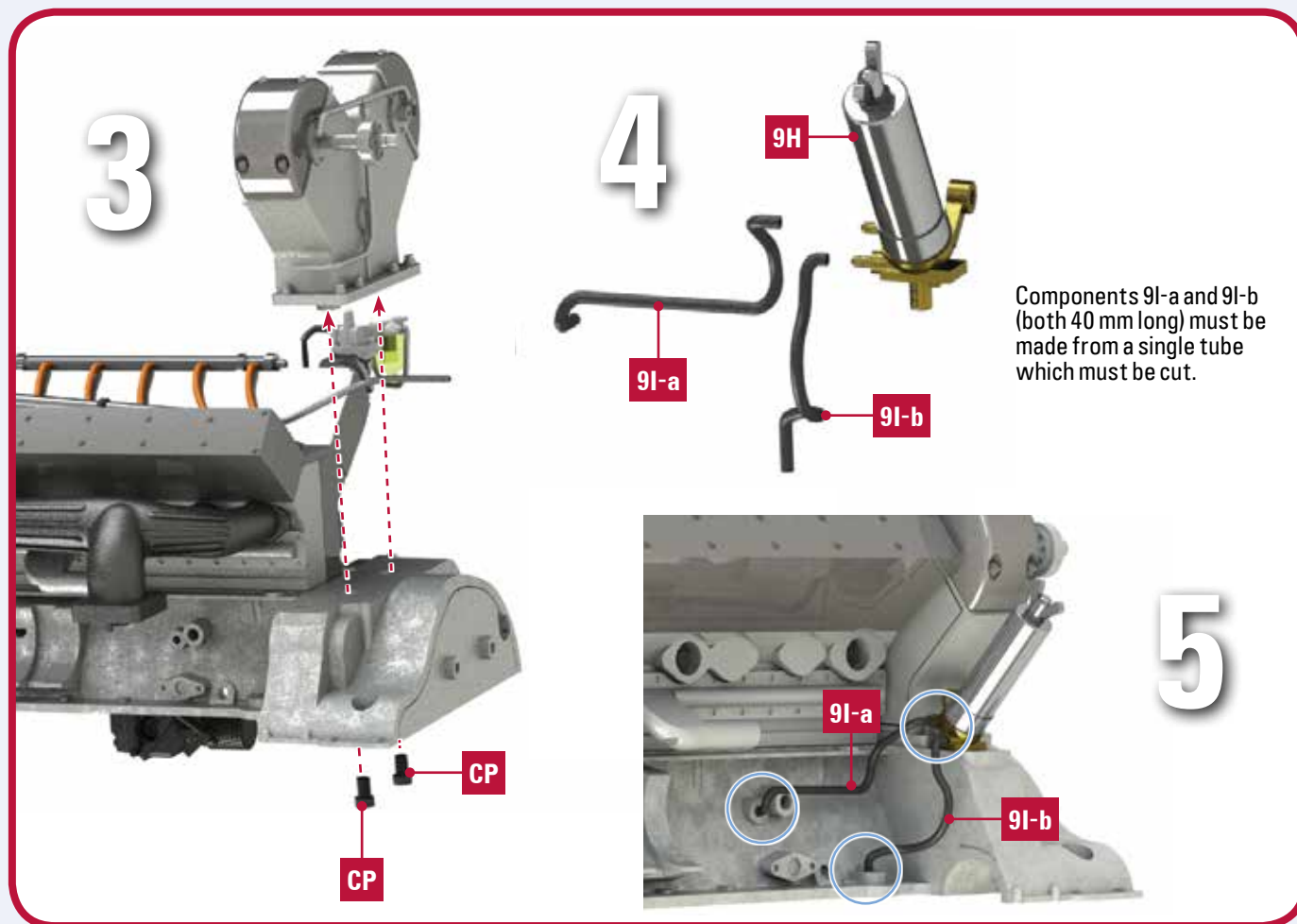

**FINAL RESULT**





### 10 PARTS LIST



- |  |                                    |   |  |
|--|------------------------------------|---|--|
| <b>10A</b> Engine left holder              | <b>10F</b> Compressor front cover  | <b>10J</b> Compressor motor side cover  | lubrication pump A                       |
| <b>10B</b> Engine left holder outer braket | <b>10G</b> Compressor rear shaft A | <b>10K</b> Compressor fixation          | <b>10O</b> Crankshaft lubrication pump B |
| <b>10C</b> Engine left holder inner braket | <b>10H</b> Compressor rear axle B  | <b>10L</b> Nameplate (x2)               | <b>SCREWS</b>                            |
| <b>10D</b> Engine holder cap               | <b>10I</b> Compressor motor        | <b>10M</b> Compressor motor front cover | <b>AM</b> 3 screws                       |
| <b>10E</b> Compressor                      |                                    | <b>10N</b> Crankshaft                   | <b>CM</b> 2 screws                       |
|  |                                    |   | <b>CP</b> 3 screws                       |

1

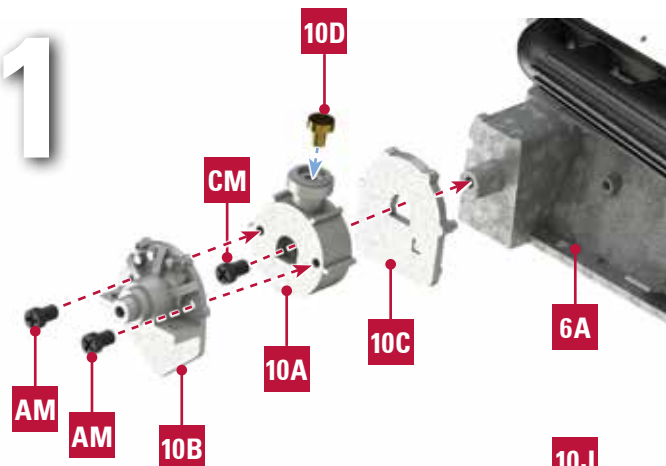

2

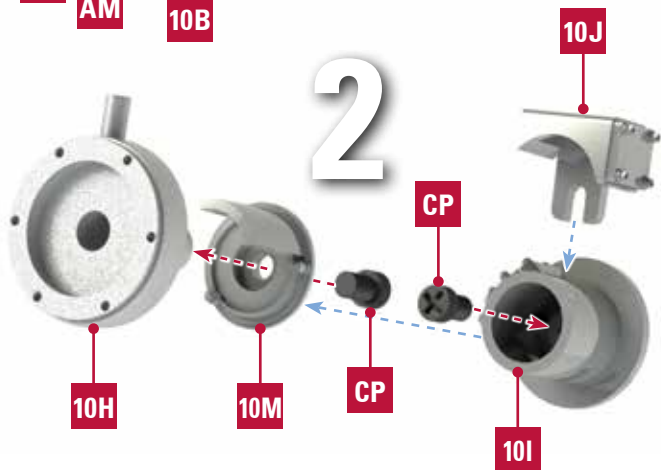

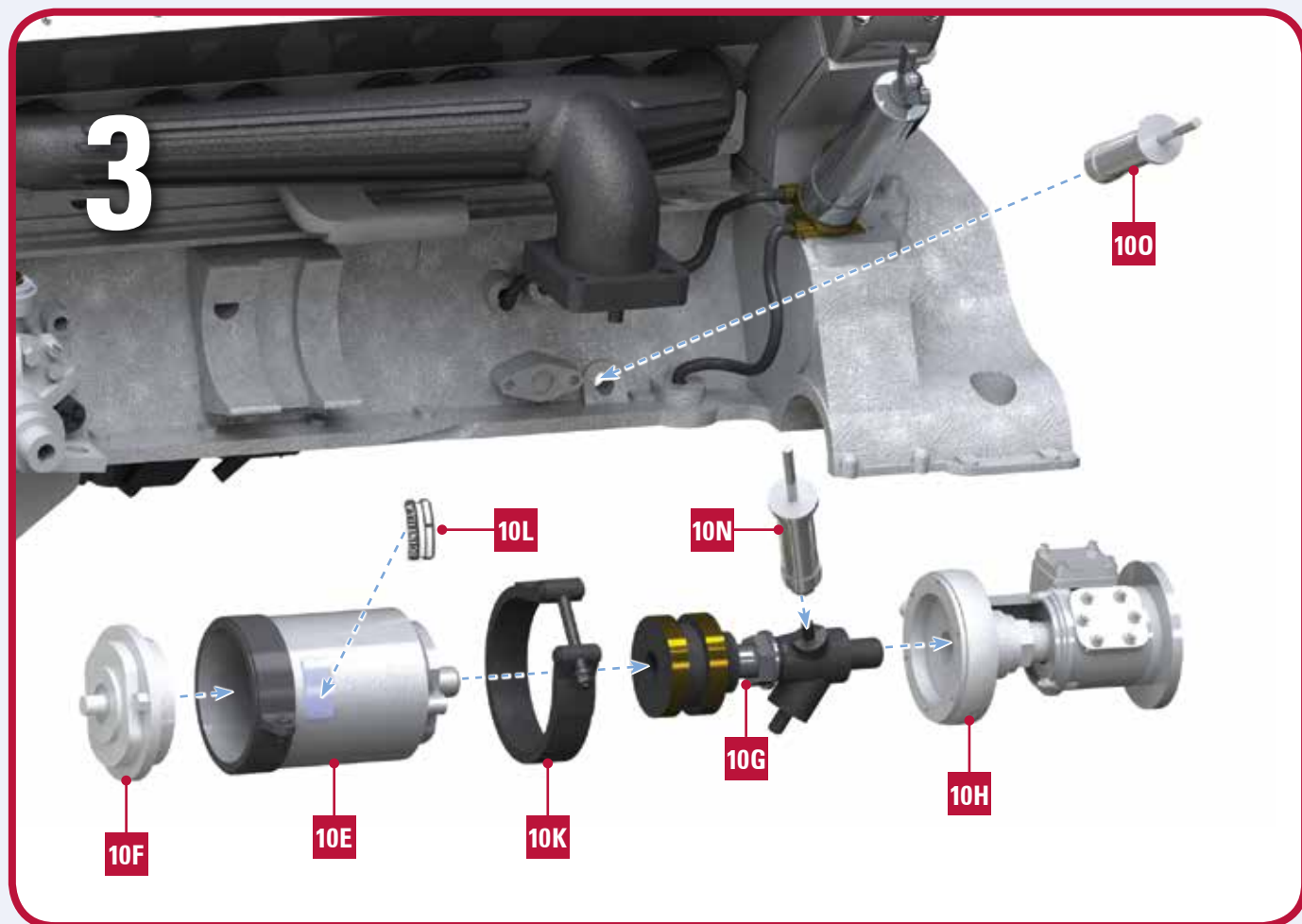

**FINAL RESULT**

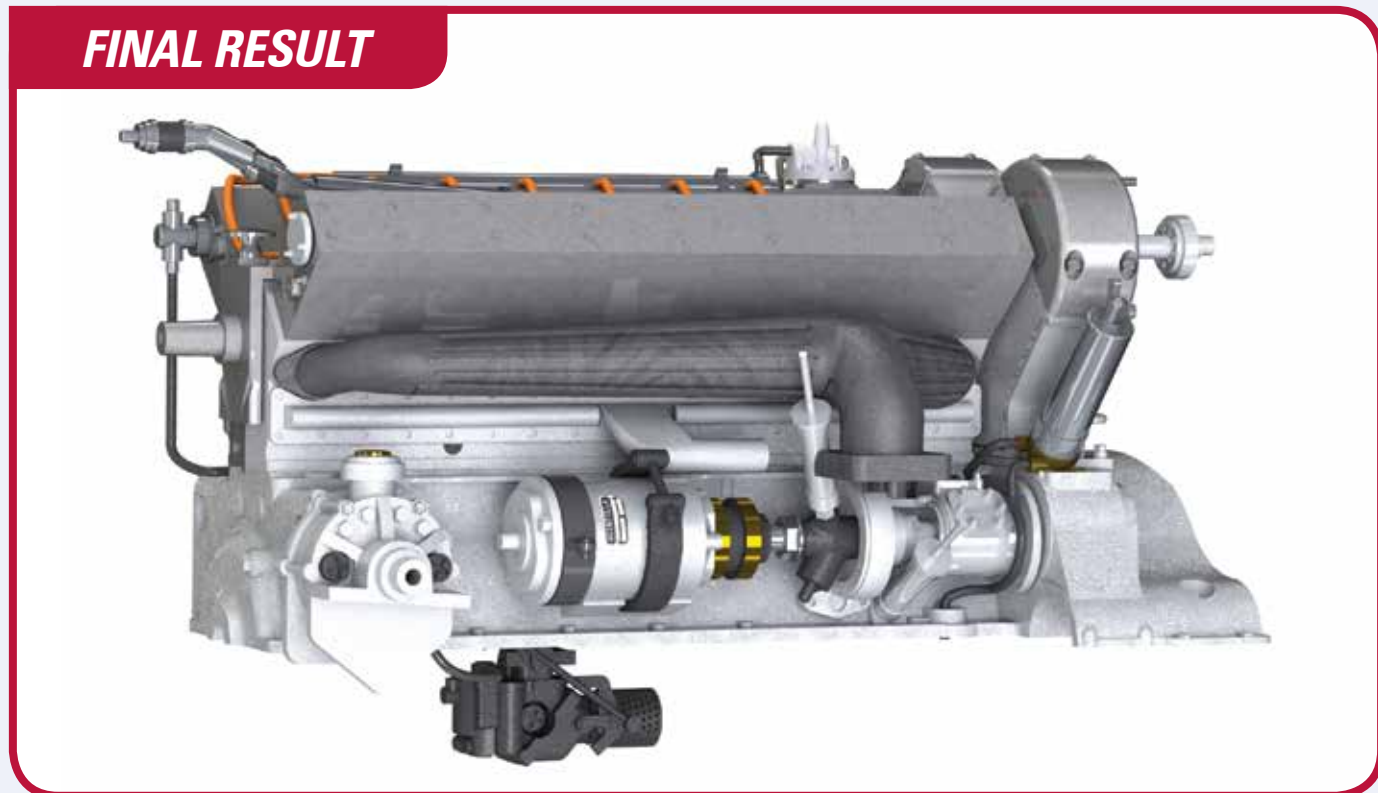

### 11 PARTS LIST

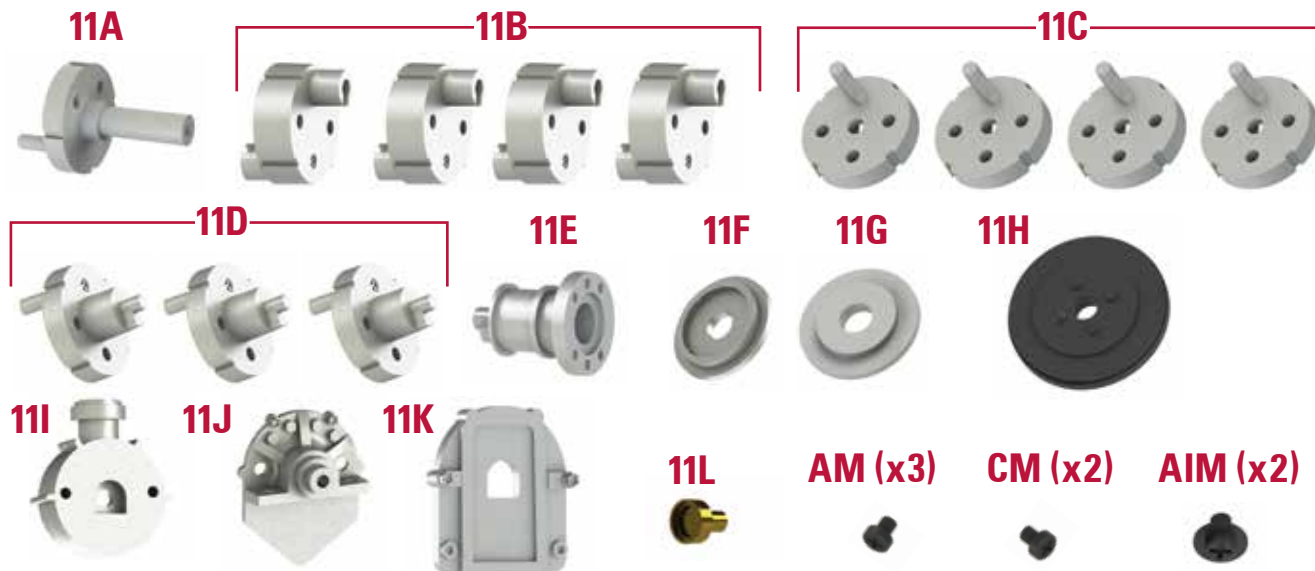

- 11A** Crankshaft fitting 1
- 11B** Crankshaft fitting 2 (x4)
- 11C** Crankshaft fitting 3 (x4)
- 11D** Crankshaft fitting 4 (x3)
- 11E** Crankshaft fitting 5
- 11F** Crankshaft with belt pulley

- 11G** Crankshaft with belt pulley
- 11H** Flywheel
- 11I** Engine right holder
- 11J** Engine right holder outer bracket
- 11K** Engine right holder inner bracket

- 11L** Engine holder cap
- SCREWS**
- AM** 3 screws
- CM** 2 screws
- AIM** 2 screws

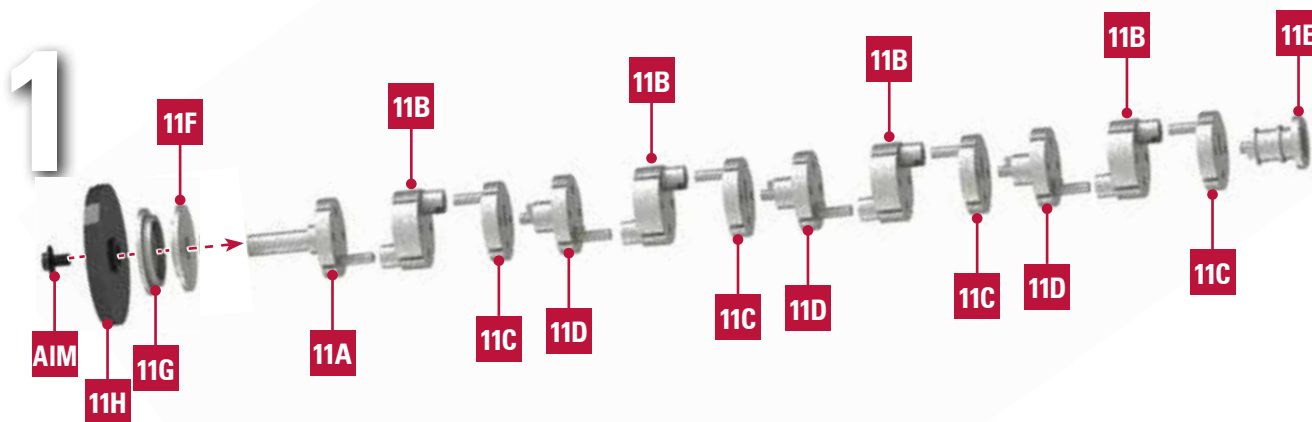

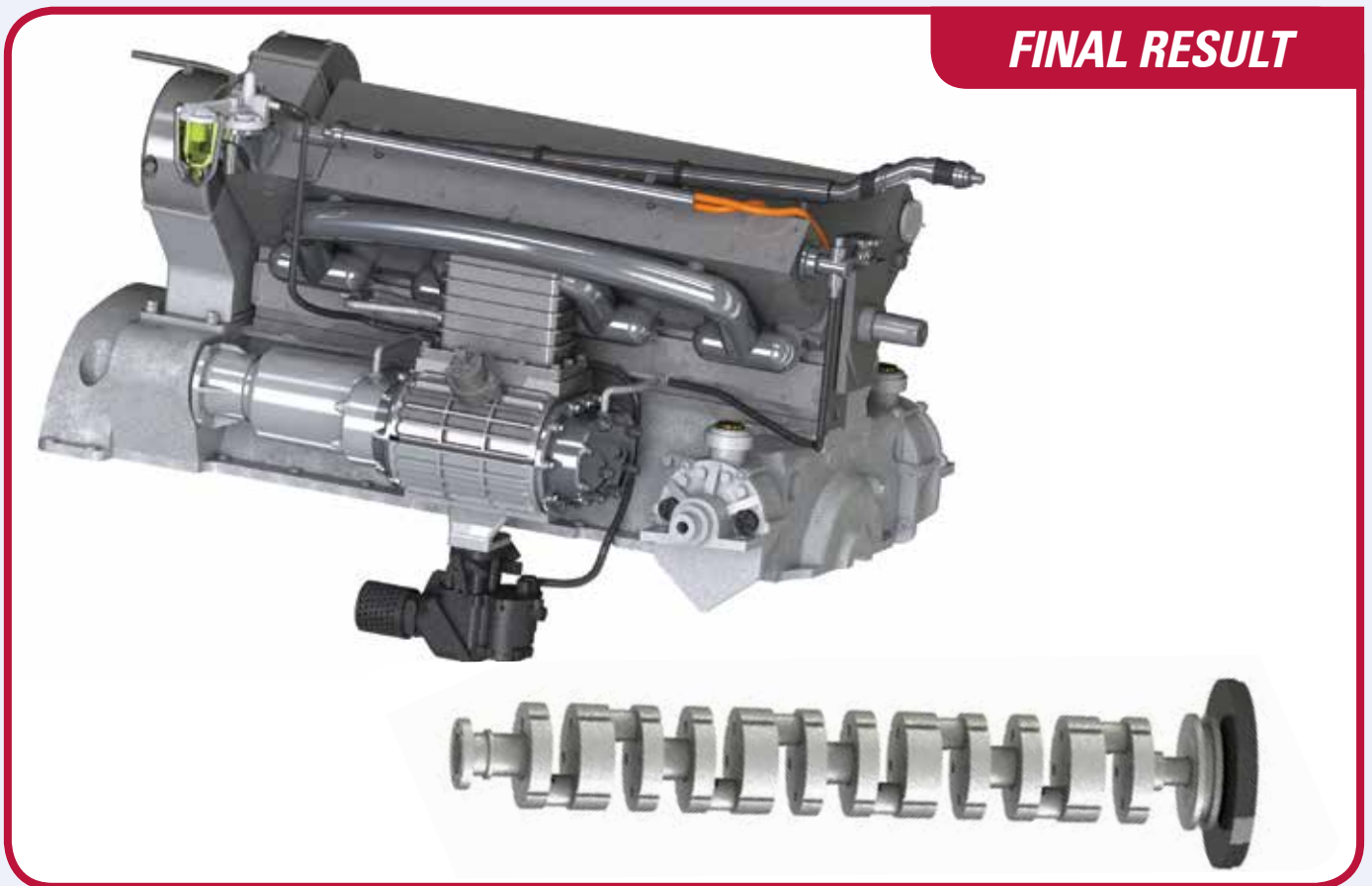
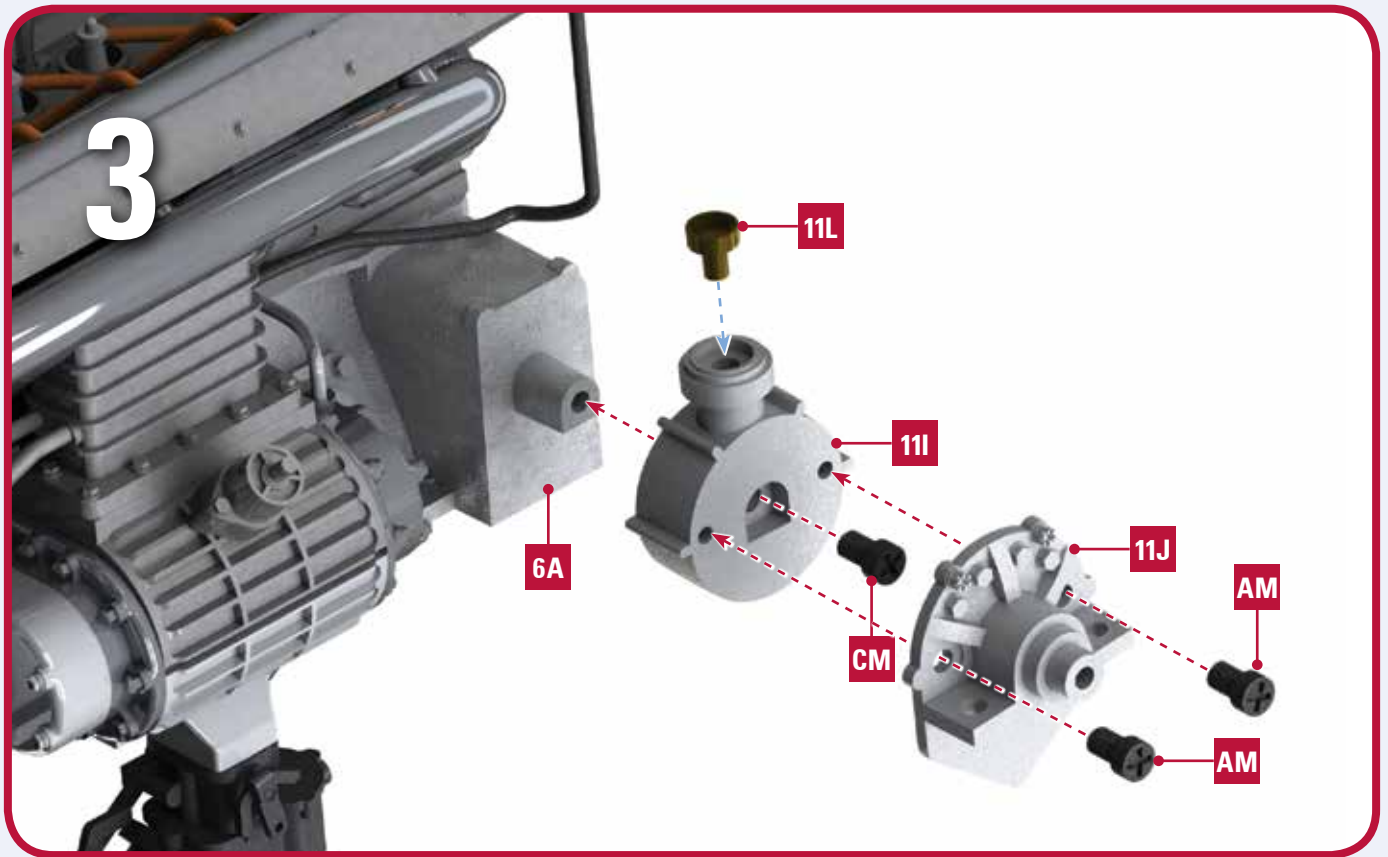

**12 PARTS LIST**

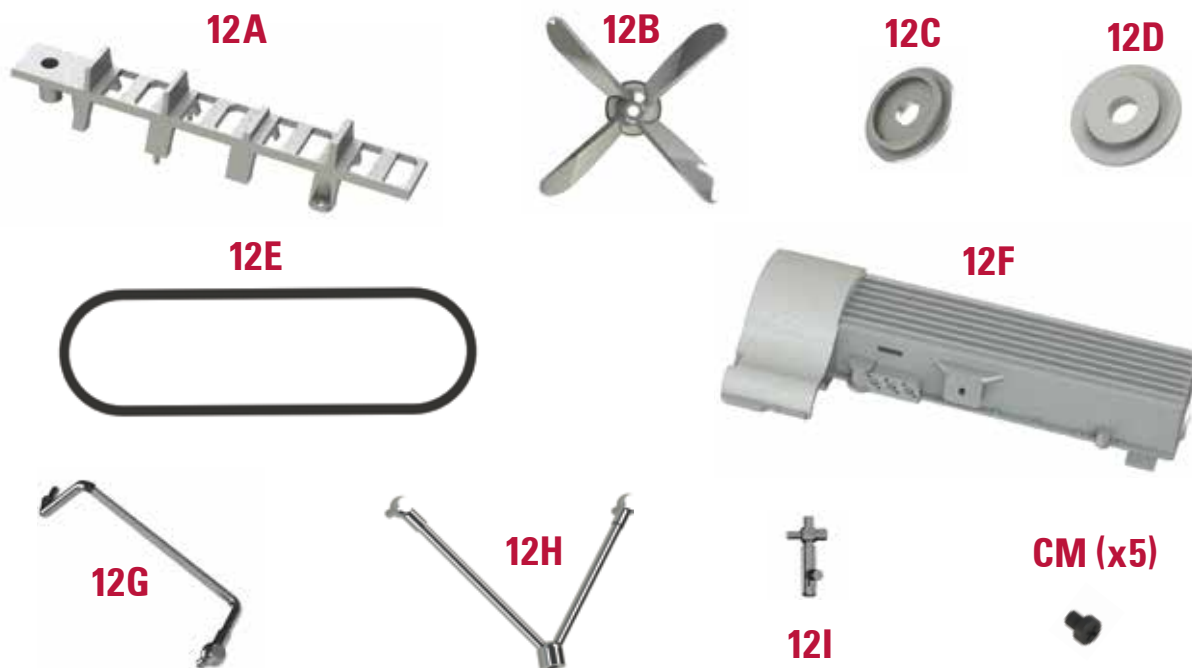

- 12A** Crankshaft holder
- 12B** Fan
- 12C** Outside fan pulley
- 12D** Inside fan pulley
- 12E** Belt
- 12F** Oil pan

- 12G** Engine front pipe A
- 12H** Engine front pipe B
- 12I** Tap

- SCREWS**  
**CM** 5 screws

**1**

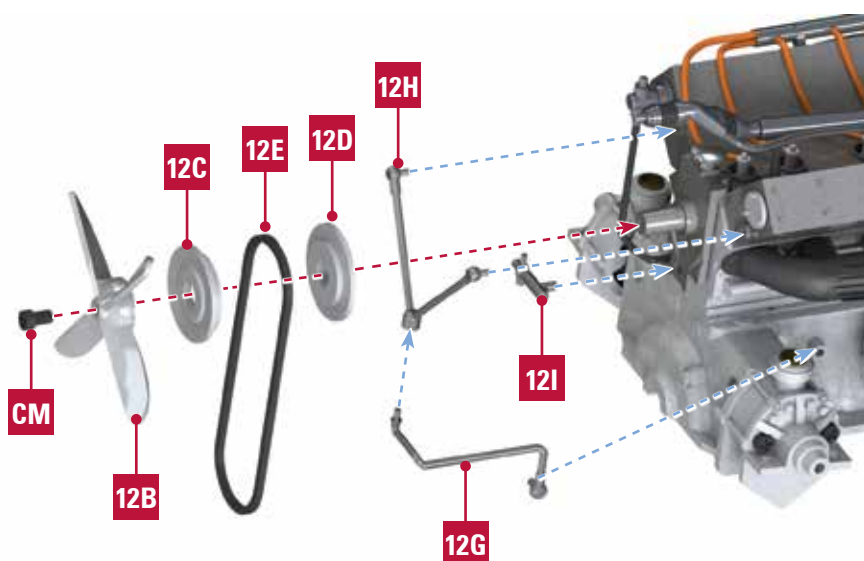

2

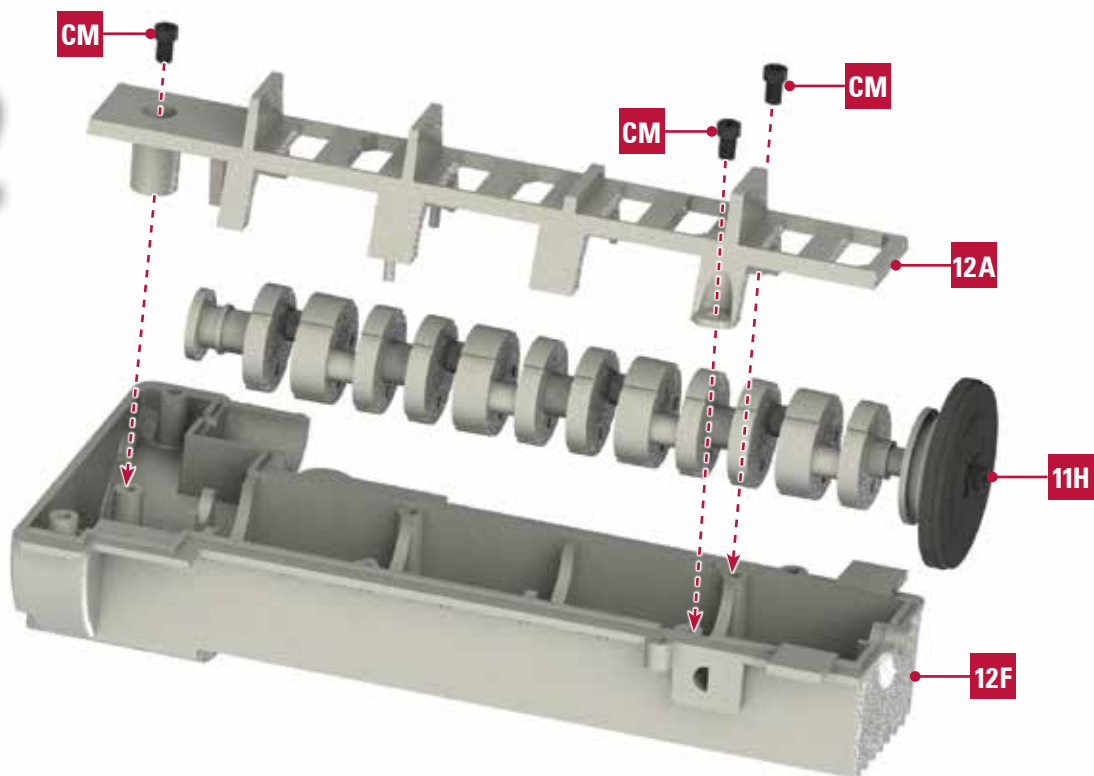

**FINAL RESULT**

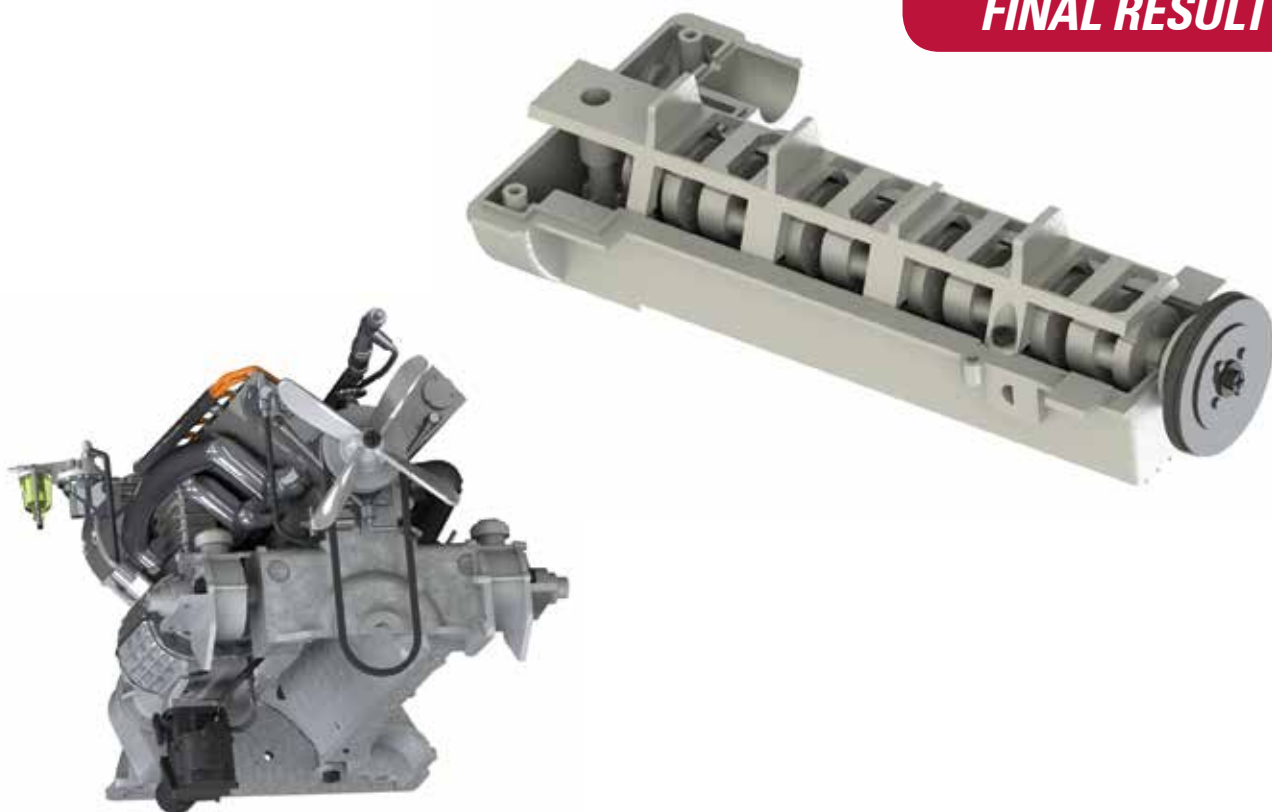

### 13 PARTS LIST

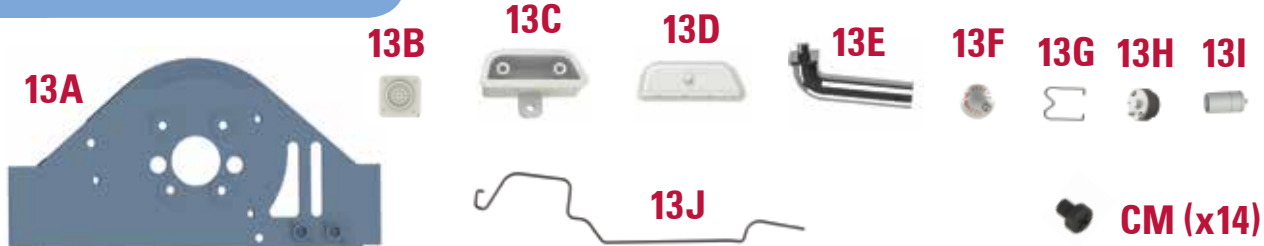

- |                                   |                                |
|-----------------------------------|--------------------------------|
| <b>13A</b> Engine rear bracket    | <b>13H</b> Starter front cover |
| <b>13B</b> Oil pan left cover     | <b>13I</b> Starter             |
| <b>13C</b> Storage tanks          | <b>13J</b> Starter wires       |
| <b>13D</b> Oil storage base plate |                                |
| <b>13E</b> Oil tube               | <b>SCREWS</b>                  |
| <b>13F</b> Oil tube cover         | <b>CM</b> 14 screws            |
| <b>13G</b> Oil pipe cover handle  |                                |

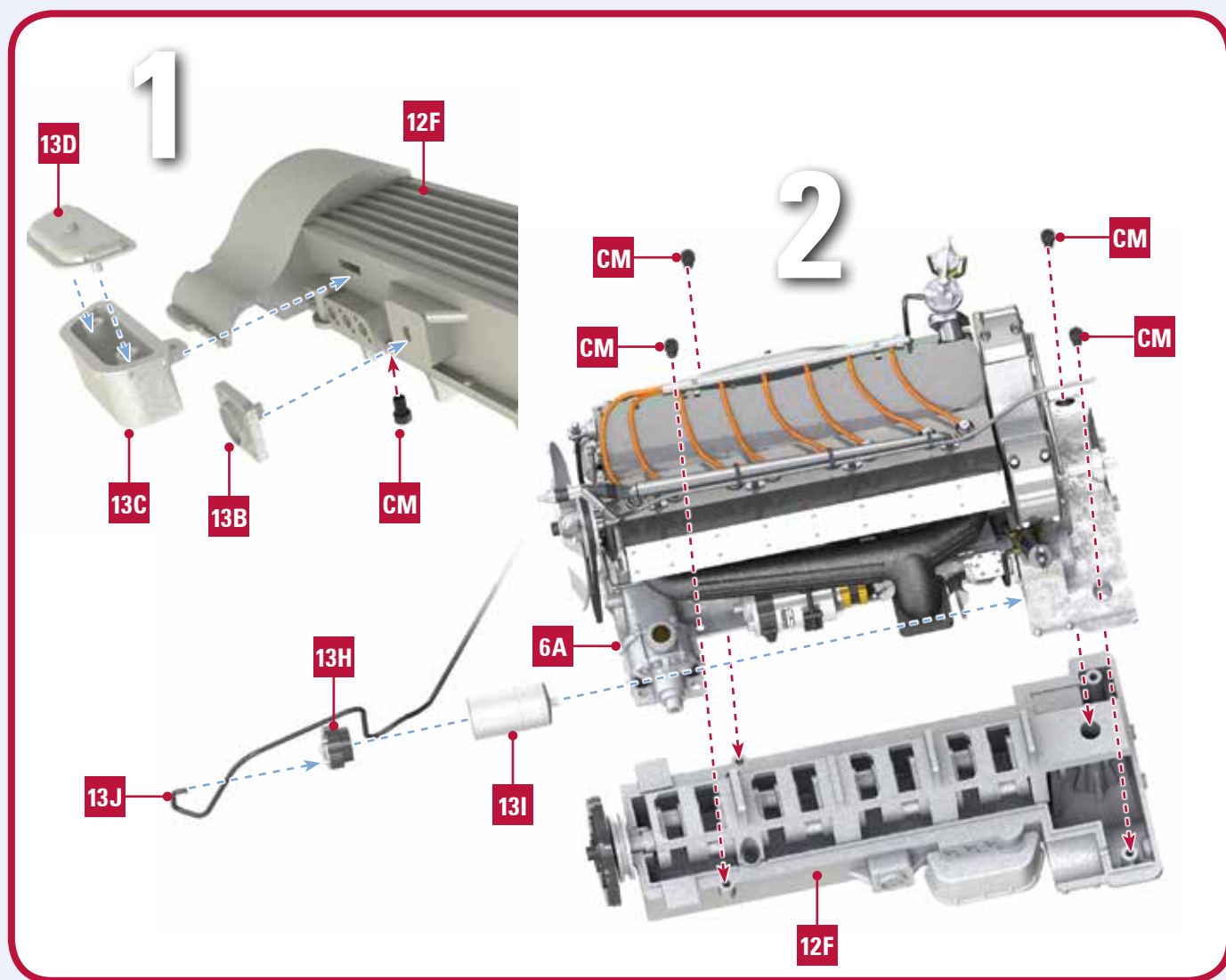

3

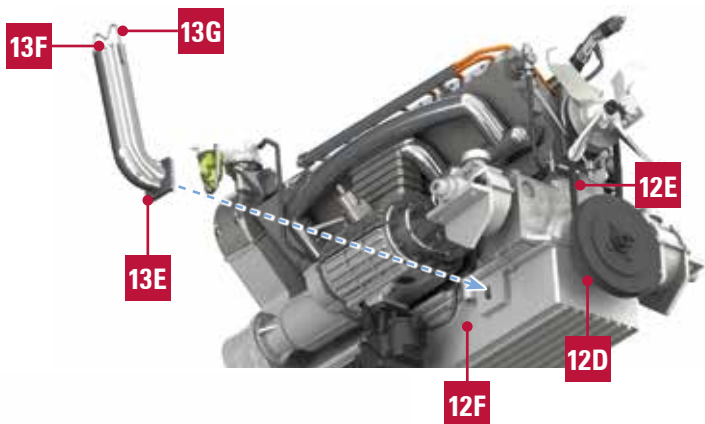

4

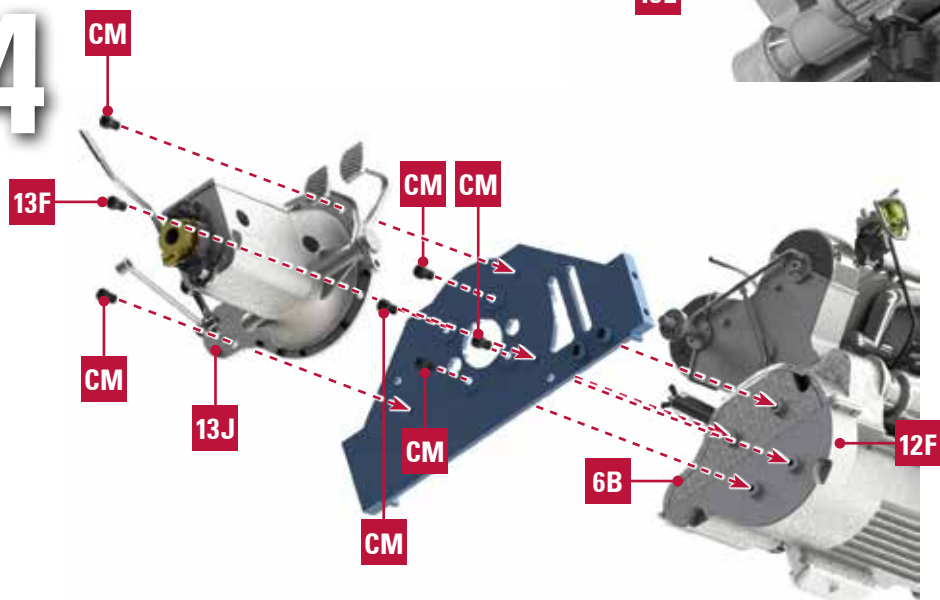

**FINAL RESULT**

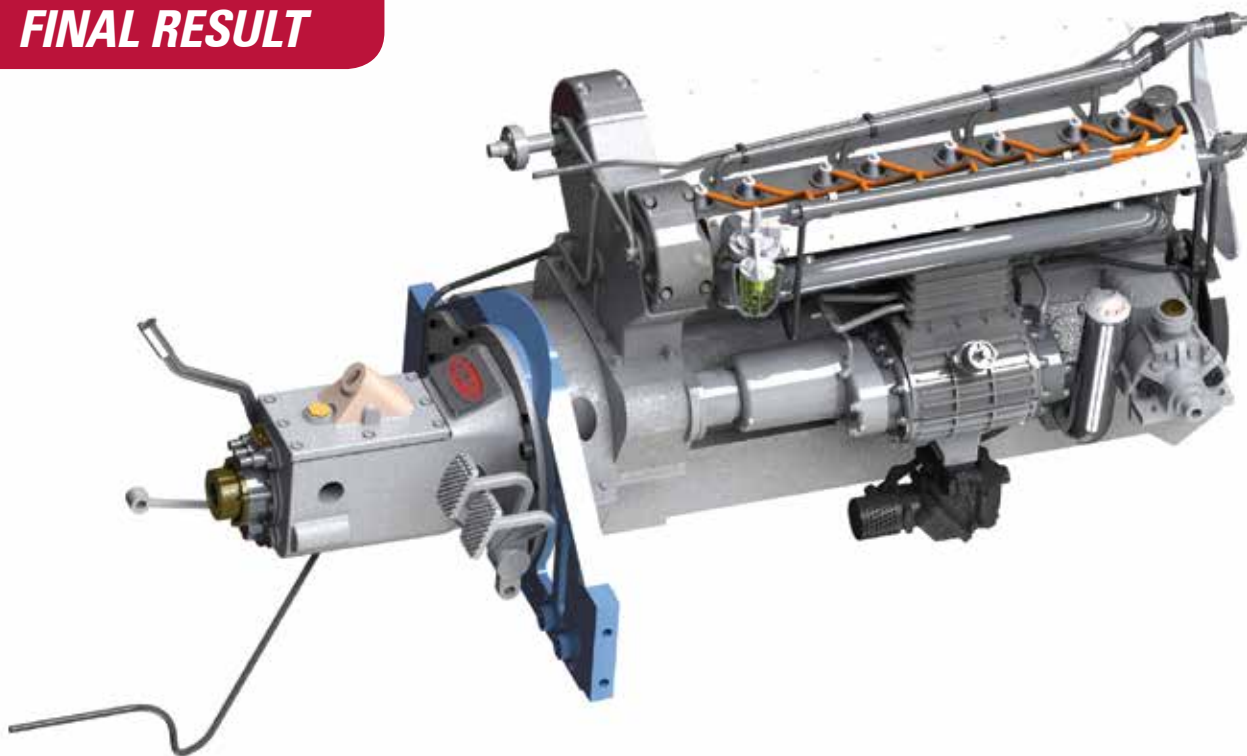



**14 PARTS LIST**

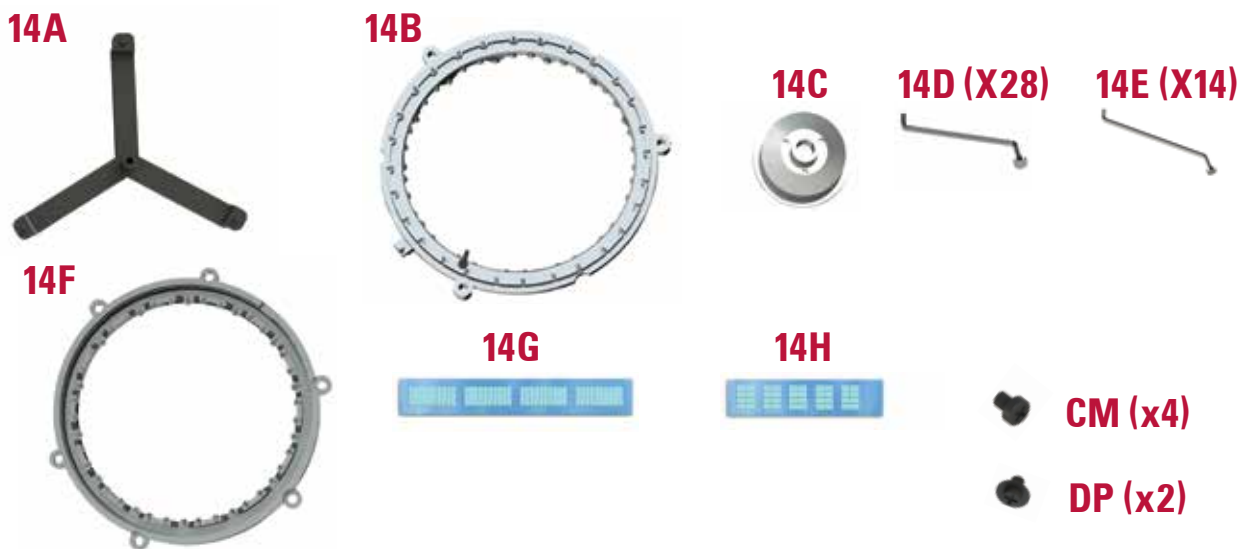

**14A** Assembly wheel tool  
**14B** Inner wheel A  
**14C** Inner spoke holder  
**14D** Spoke A (x28)

**14E** Spoke B (x14)  
**14F** Inner wheel B  
**14G** Biadhhesive stripe A (x40)  
**14H** Biadhhesive stripe B (x40)

**SCREWS**  
**CM** 4 screws  
**DP** 2 screws

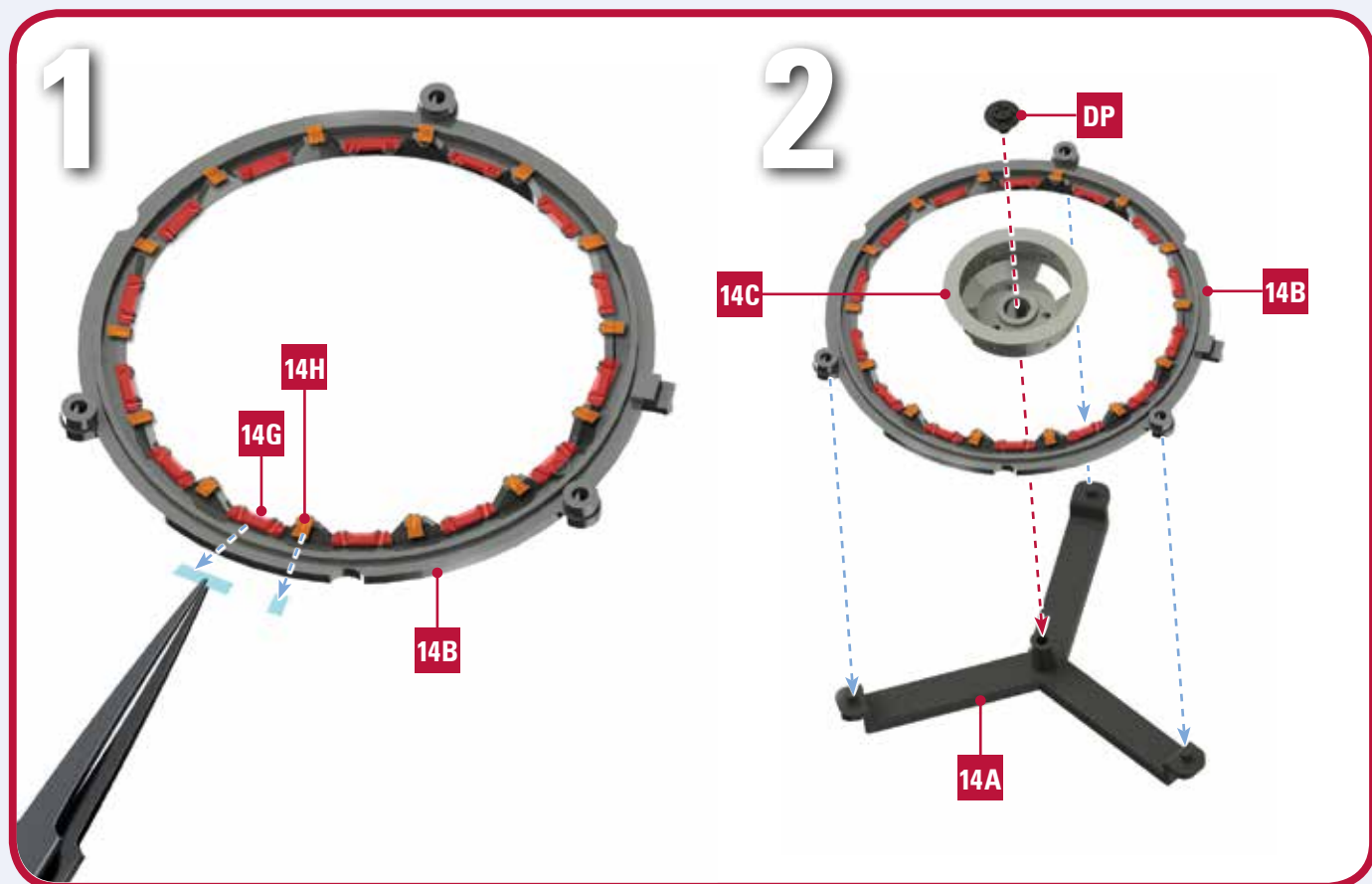

3

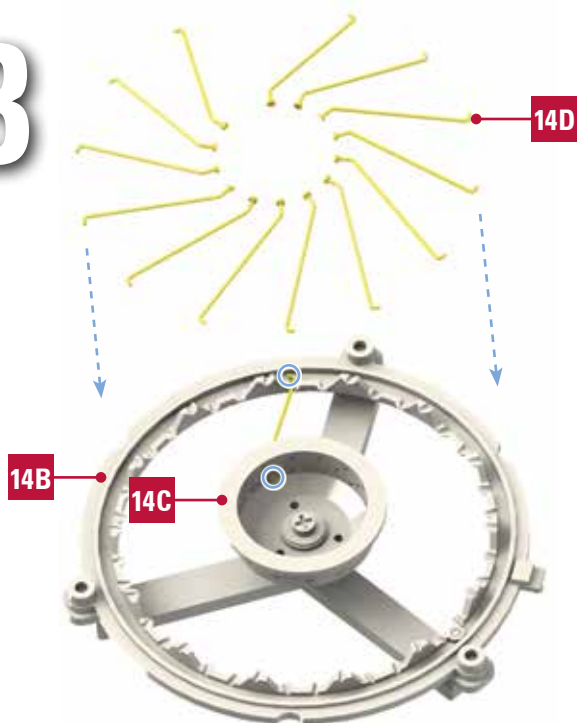

4

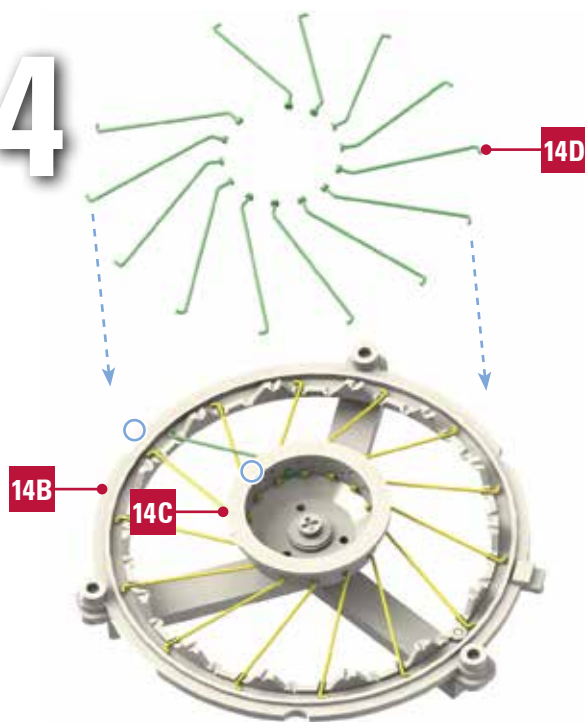

5

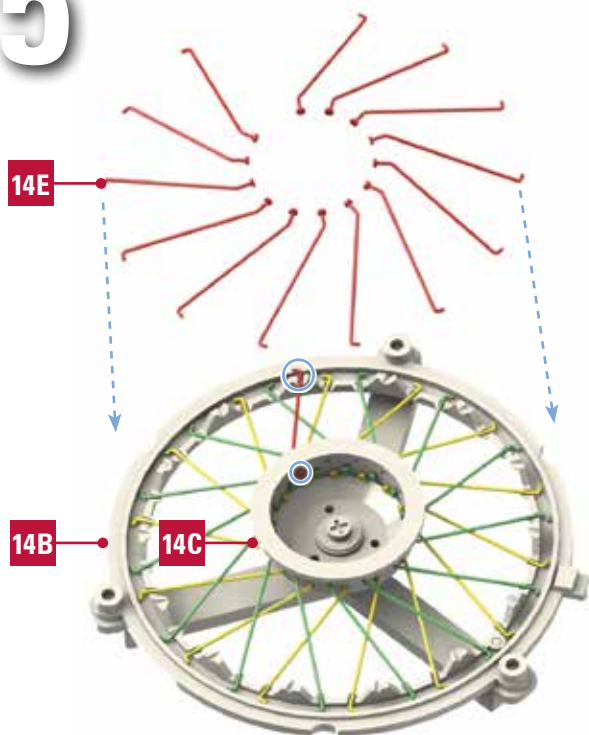

6

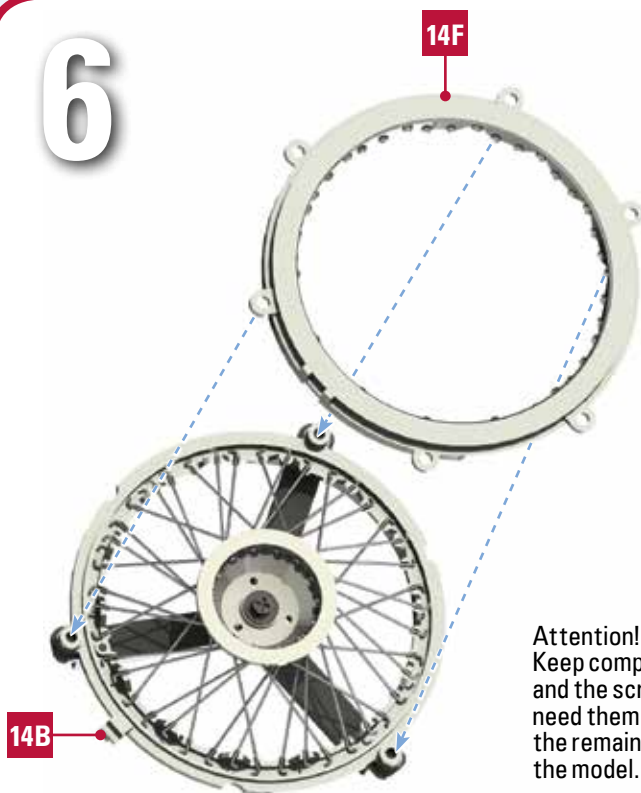

Attention!  
Keep component 14A  
and the screw DP:  
you will need them  
for assembling  
the remaining wheels  
of the model.

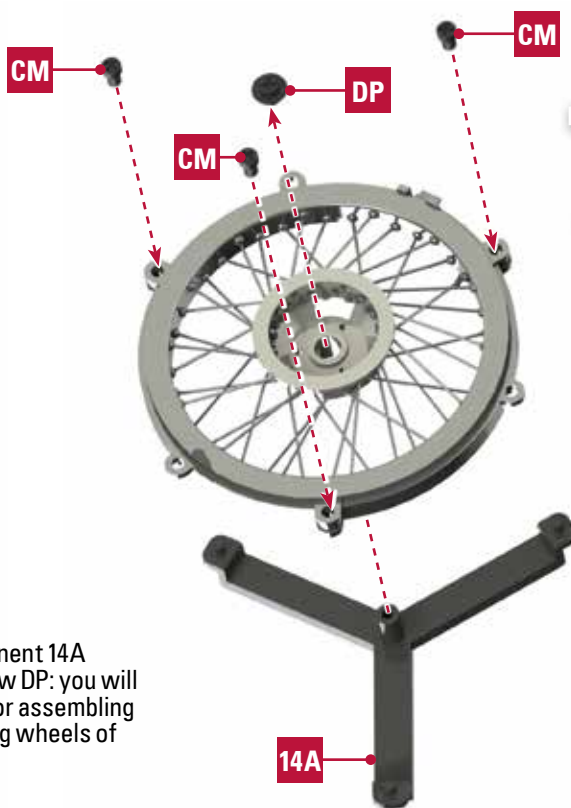

7

**FINAL RESULT**

14/1 PARTS LIST

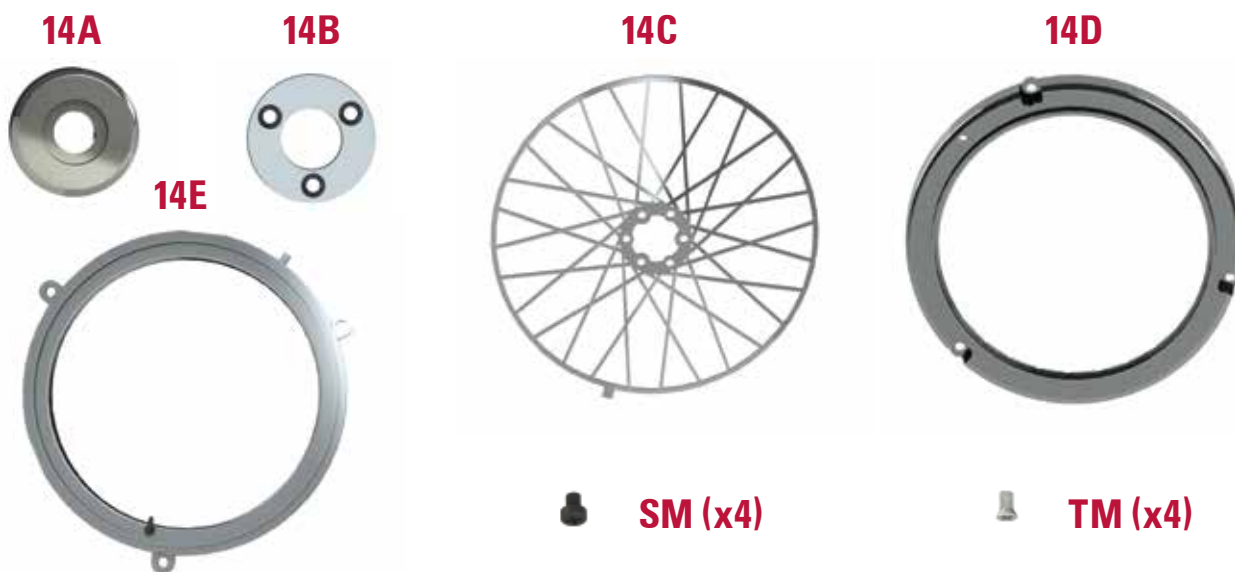

14A Spoke holder A  
14B Spoke holder B  
14C Spoke A

14D Outer wheel  
14E Inner wheel

SCREWS  
SM 4 screws  
TM 4 screws

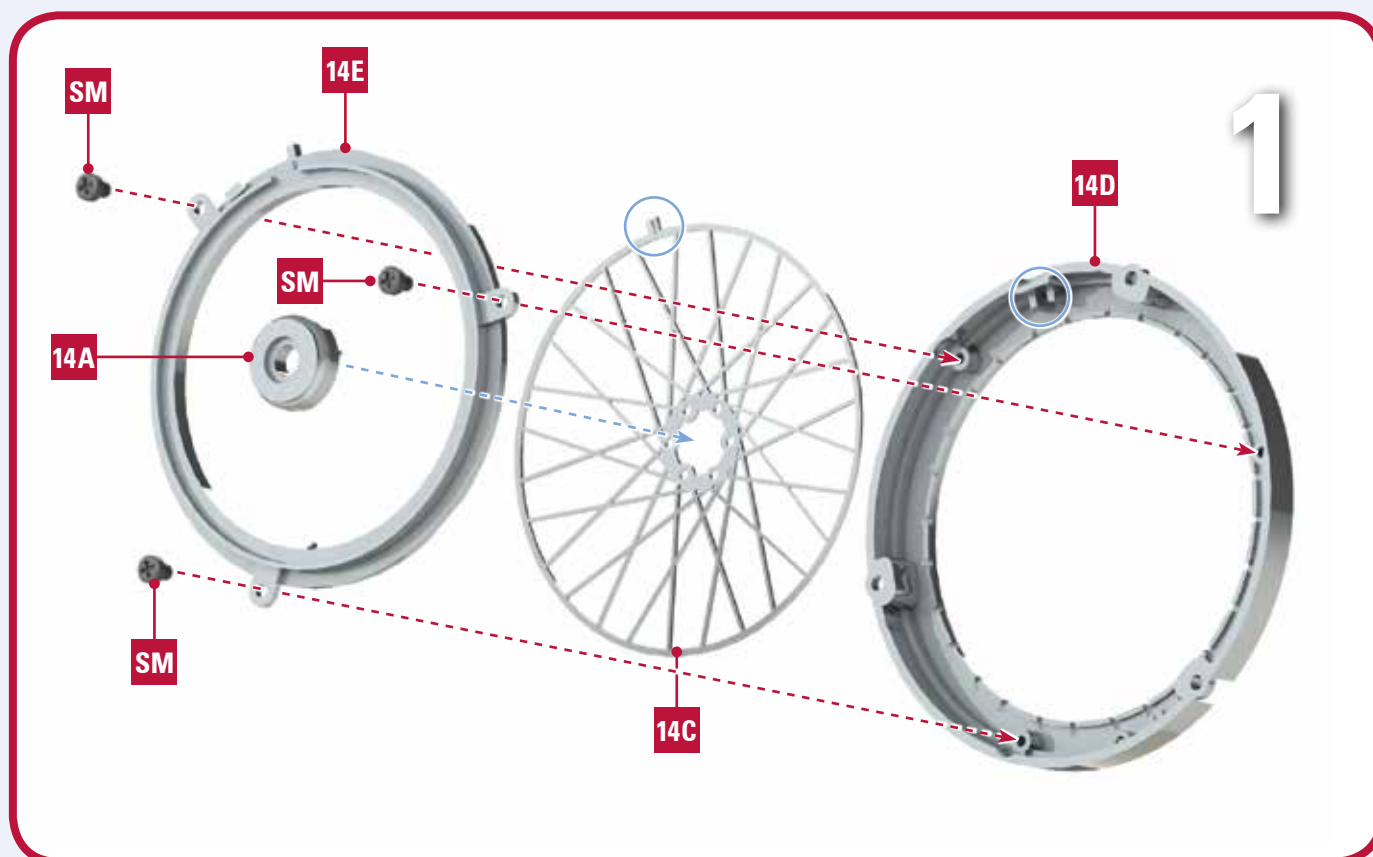

2

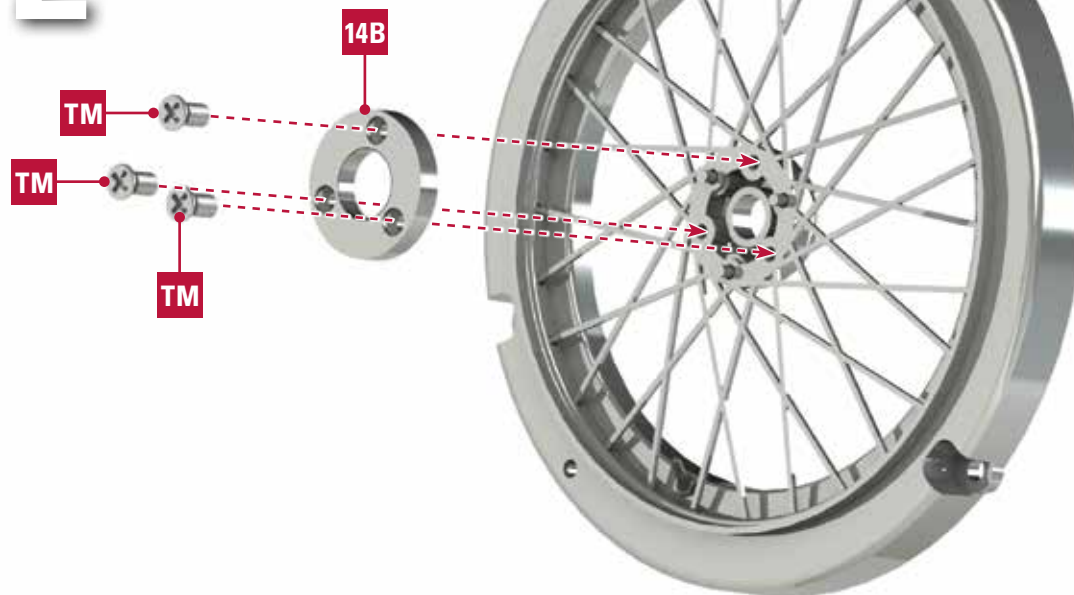

**FINAL RESULT**



**15 PARTS LIST**

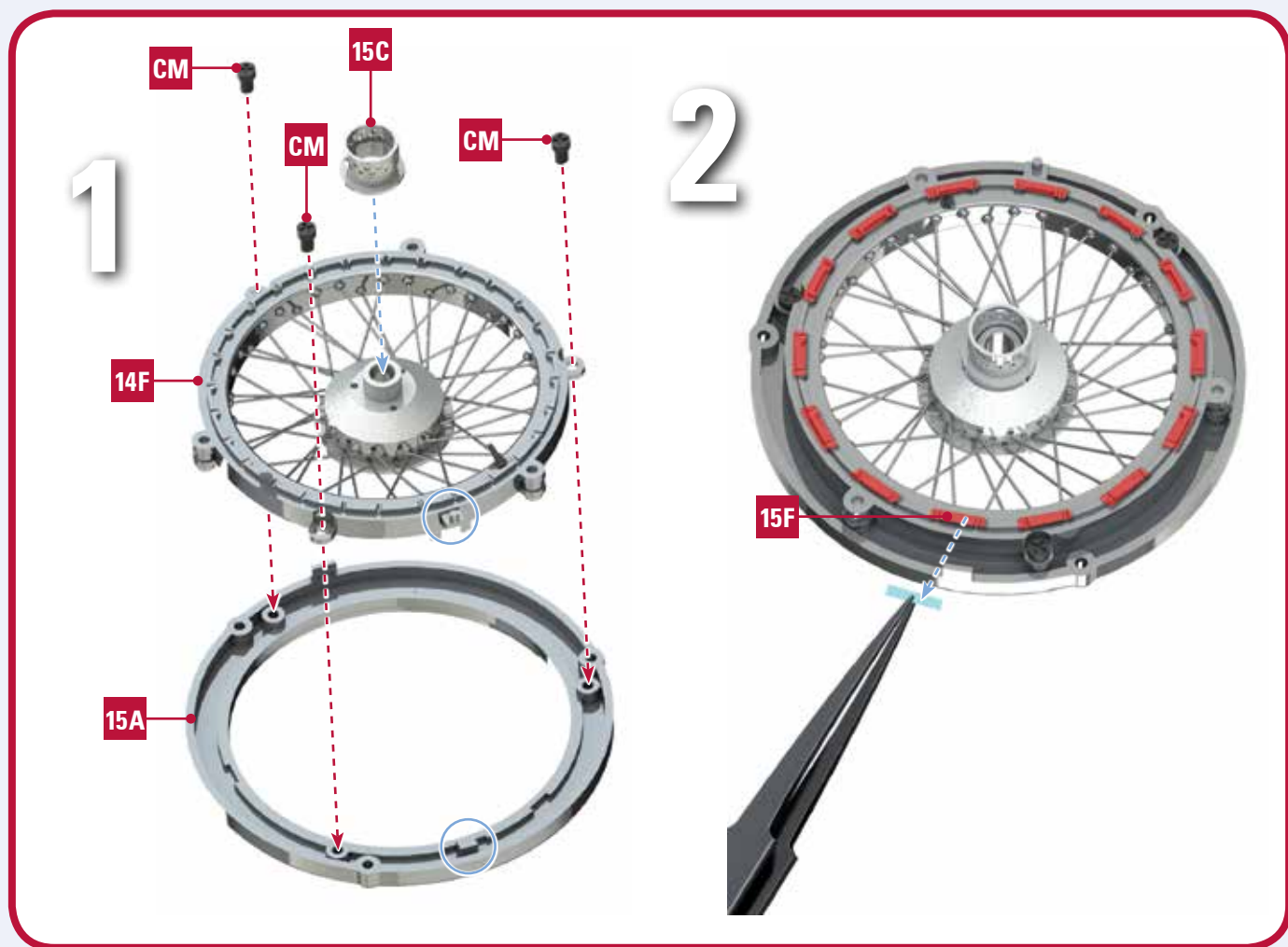
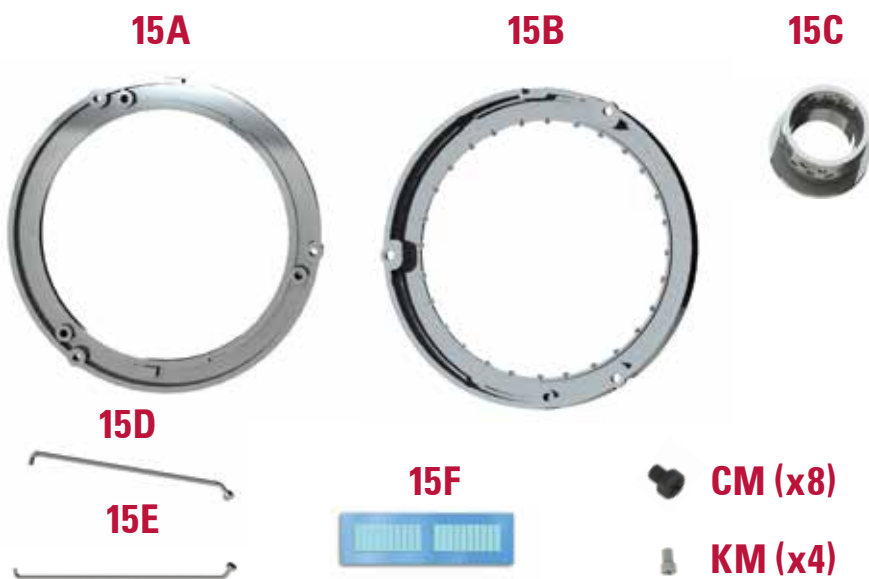

3

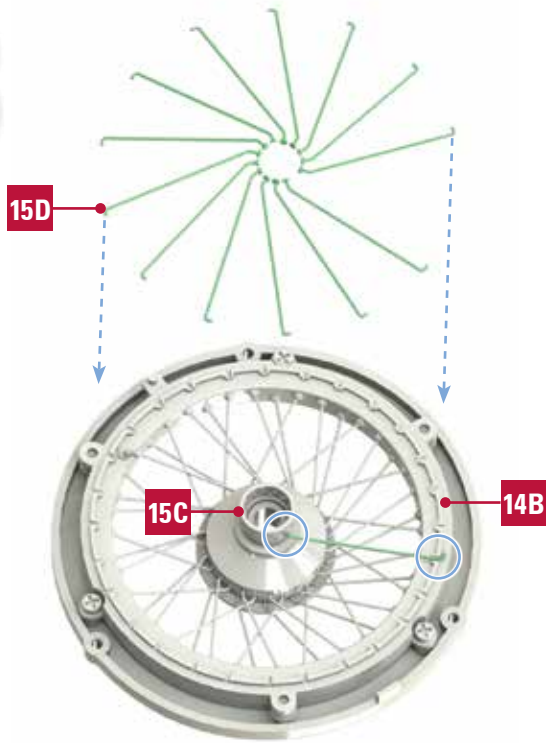

4

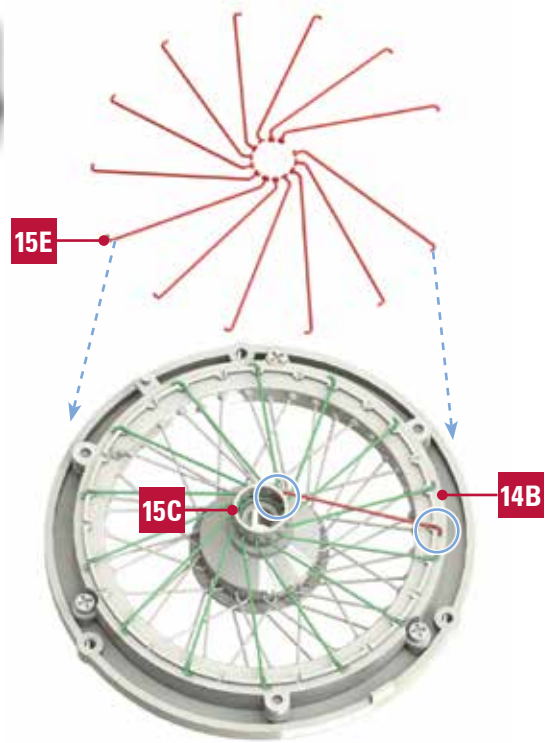

5

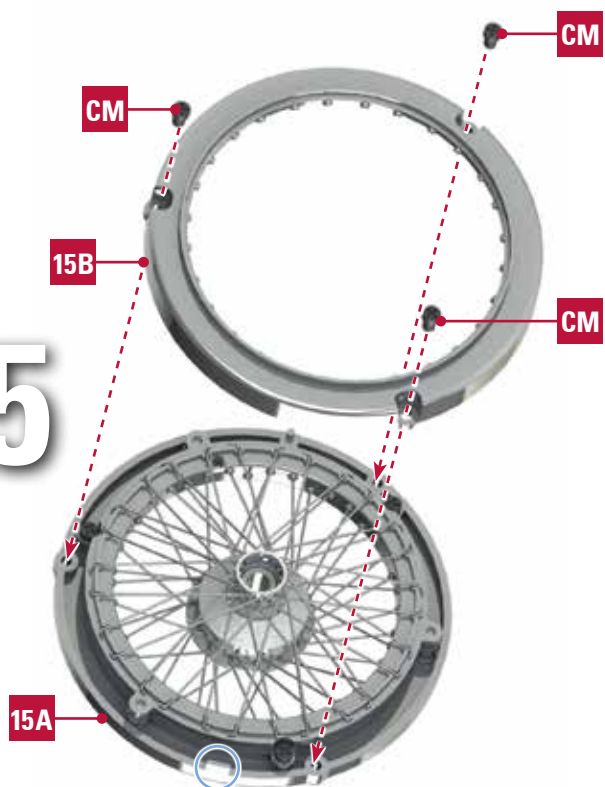

6

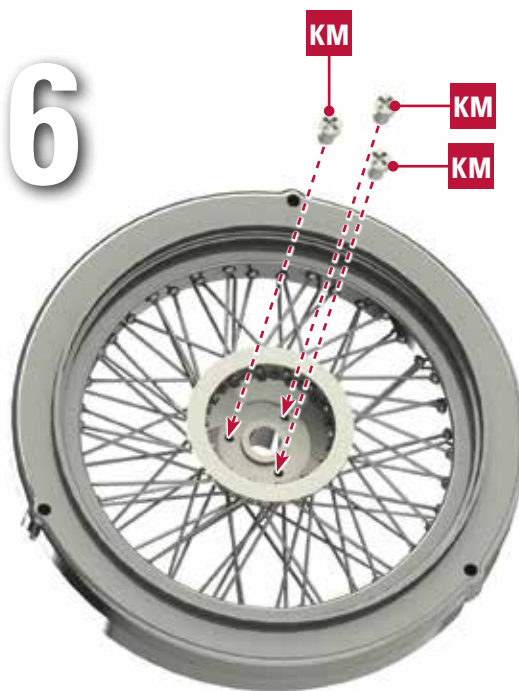

**FINAL RESULT**





### 15/1 PARTS LIST

**15A**



**15B**



**15C**



**15D**



**15E**



**15F**



**CM (x8)**

**ZM (x4)**

**TM (x4)**

- 15A** Spoke holder C
- 15B** Spoke holder D
- 15C** Spoke B
- 15D** Inner wheel
- 15E** Inner wheel B
- 15F** Spoke holder D cap

#### SCREWS

**CM** 8 screws

**ZM** 4 screws

**TM** 4 screws

**1**

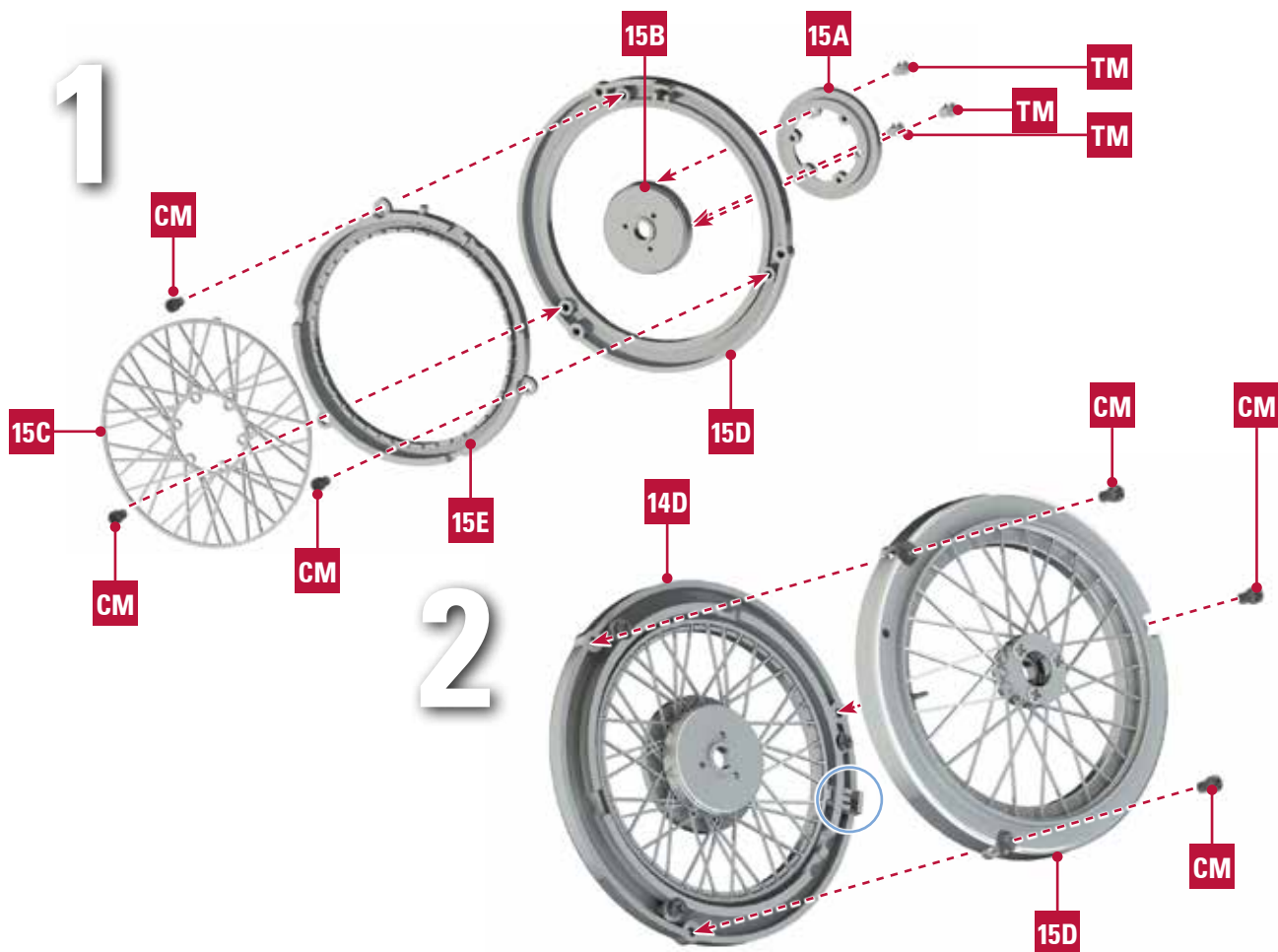

**2**

**3**

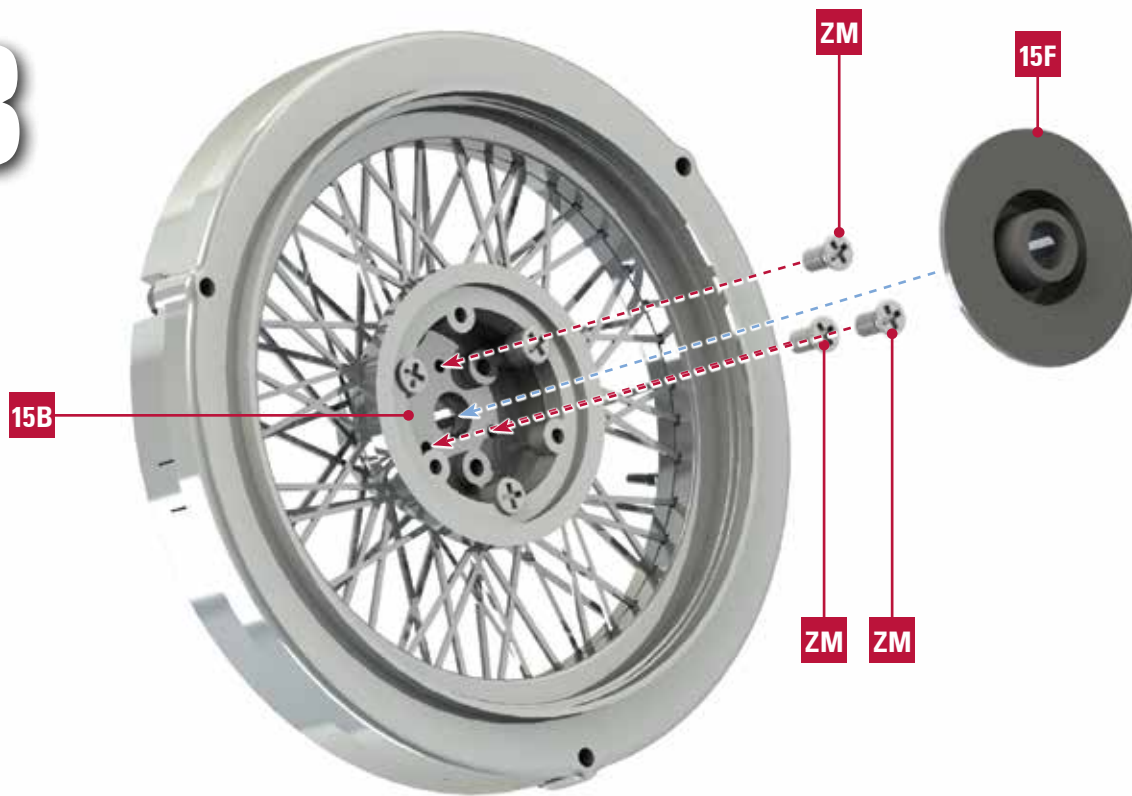

**FINAL RESULT**



**16 PARTS LIST**

**16A**



**16B**



**16C**



**16D**



**16A** Tire  
**16B** Wheel cap

**16C** Left wheel cap holder  
**16D** Washer

**1**

Soak tire 4A for 30 seconds in hot water to soften it. Once removed from water carefully dry the tire, especially inside.



**FINAL RESULT**



**16/1 PARTS LIST**

**16A**



**16B**



**16C**



**16D**



**16A** Tire  
**16B** Wheel cap

**16C** Left wheel cap holder  
**16D** Washer

**1**

Soak tire 4A for 30 seconds in hot water to soften it. Once removed from water carefully dry the tire, especially inside.



**FINAL RESULT**



**17 PARTS LIST**



**17A**



**17B**



**17C**



**17D**

**17E**



**17F**



**AGM (x3)**

**CP (x10)**

- 17A** Left front frame
- 17B** Front axle beam
- 17C** Small fuel tank
- 17D** Small fuel tank inner part
- 17E** Small fuel tank rear frame
- 17F** Small fuel tank front frame

**SCREWS**

**AGM** 3 screws

**CP** 10 screws

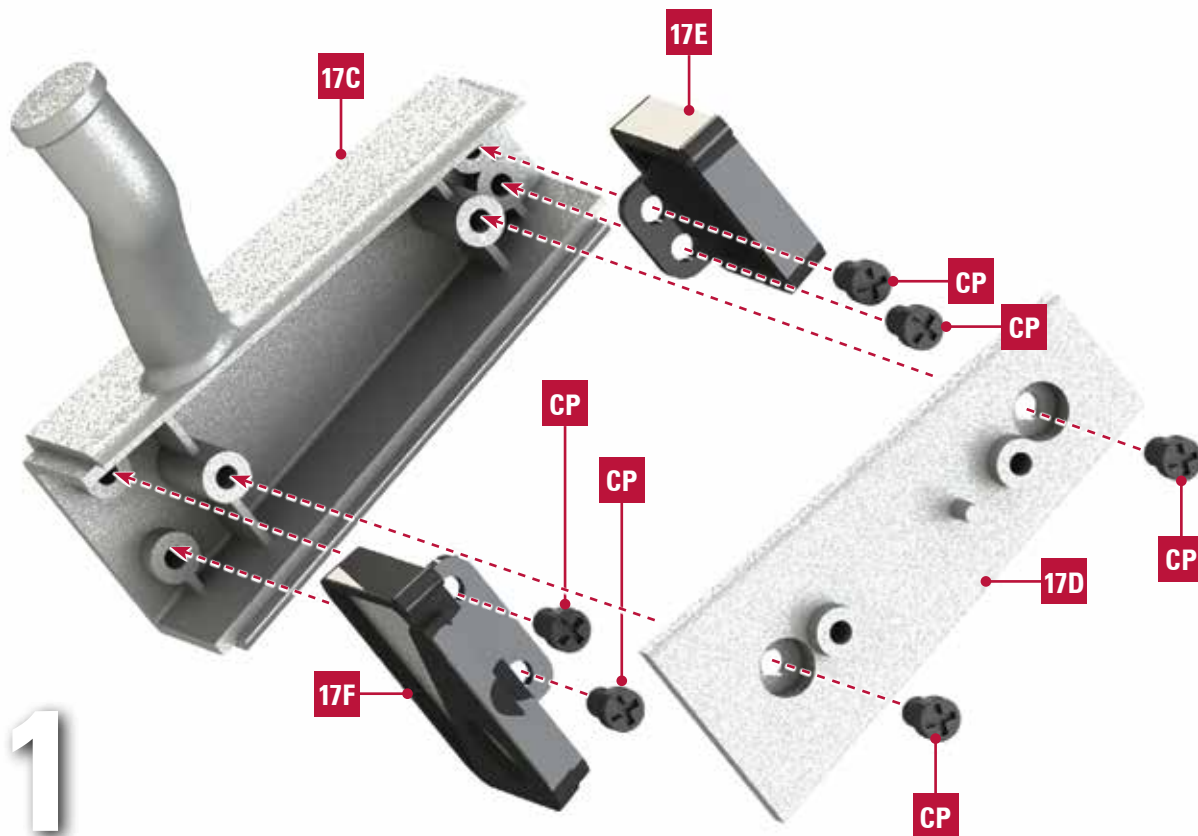

2

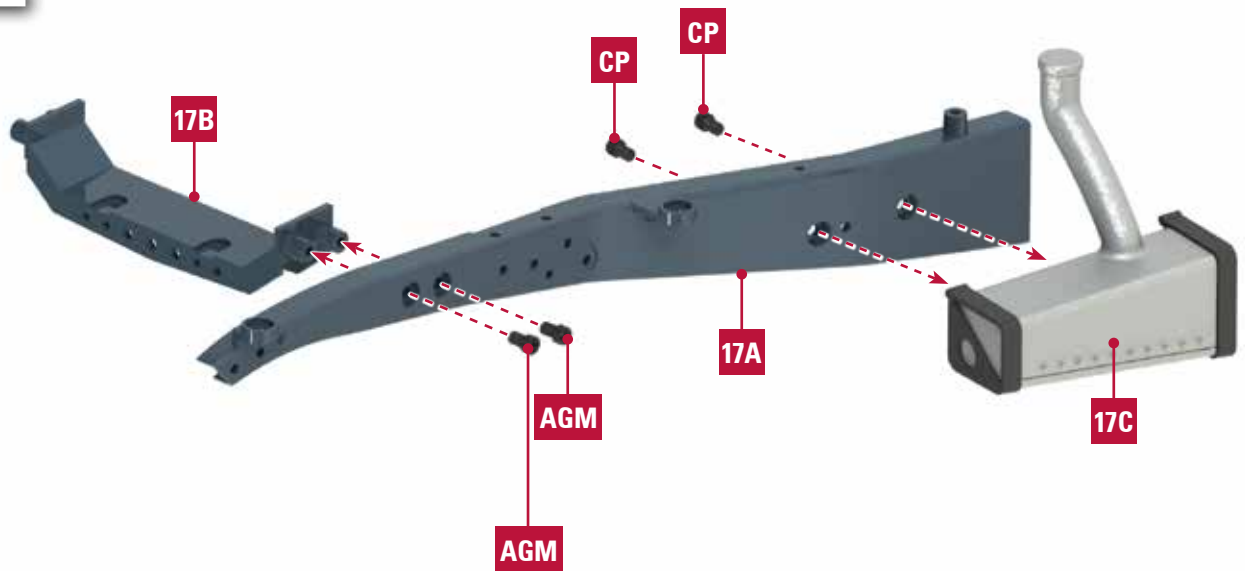

**FINAL RESULT**



**18 PARTS LIST**

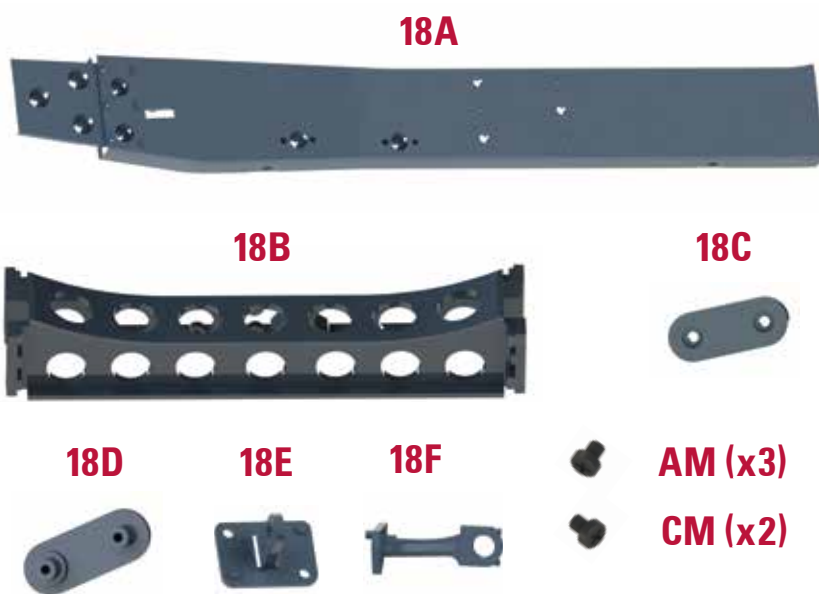

- 18A** Left middle frame
- 18B** Middle cross member
- 18C** Rear axle pull rod fixed A
- 18D** Rear axle pull rod fixed B
- 18E** Rear axle pull rod fixed C
- 18F** Handbrake shaft fixing frame

**SCREWS**

- AM** 7 screws
- CM** 8 screws

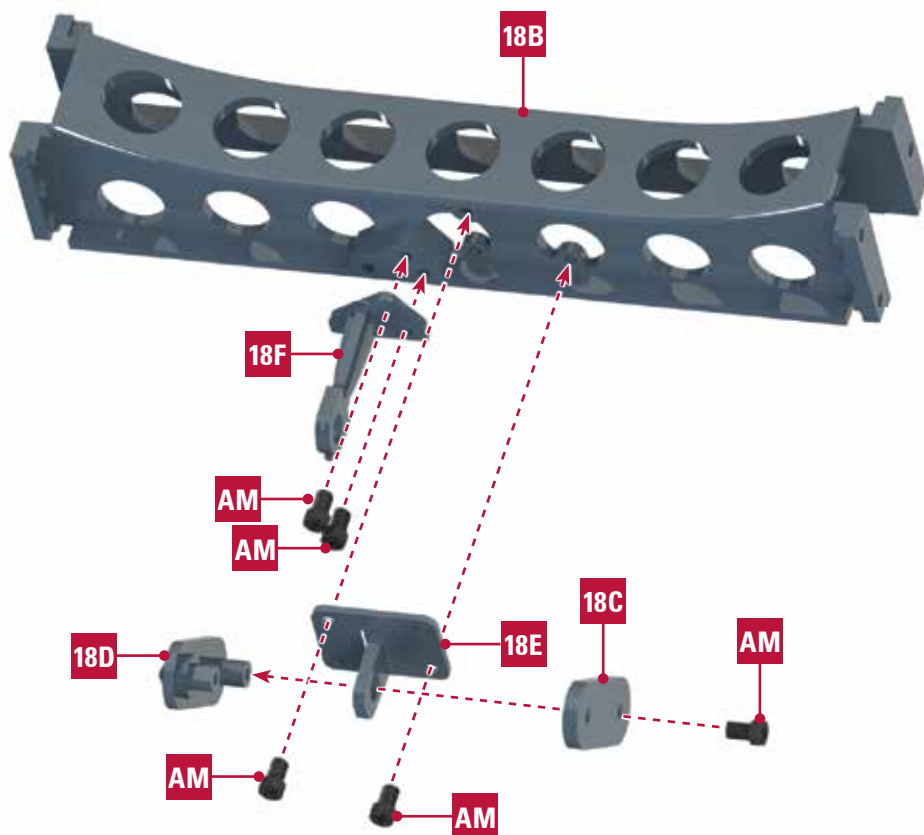

**1**

2

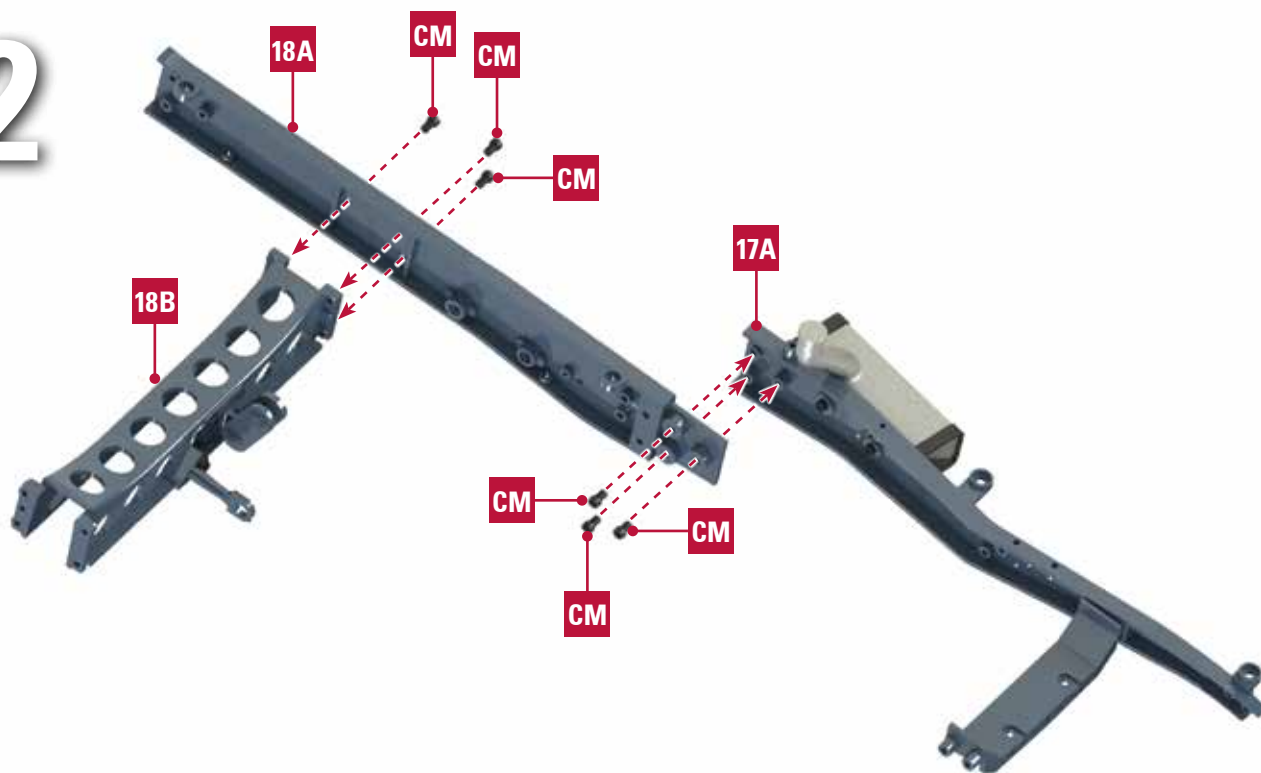

**FINAL RESULT**





**19 PARTS LIST**

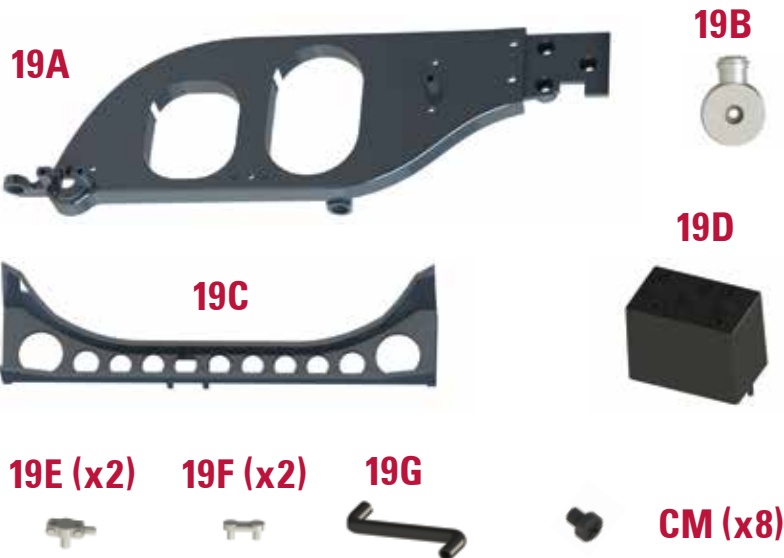

- 19A** Left rear frame
- 19B** Spring assembly inside cover left
- 19C** Rear wheel middle beam
- 19D** Battery
- 19E** Electrode A
- 19F** Electrode B
- 19G** Battery wires

**SCREWS**

**CM** 8 screws

**1**

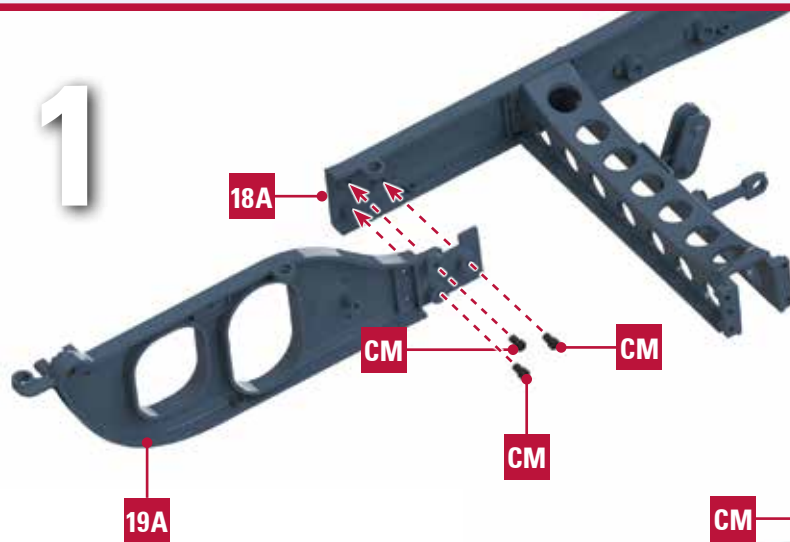

**2**

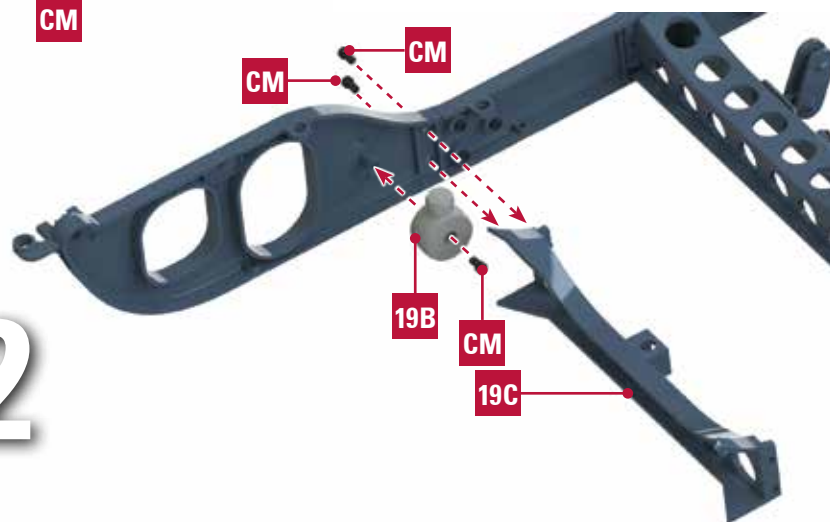

3

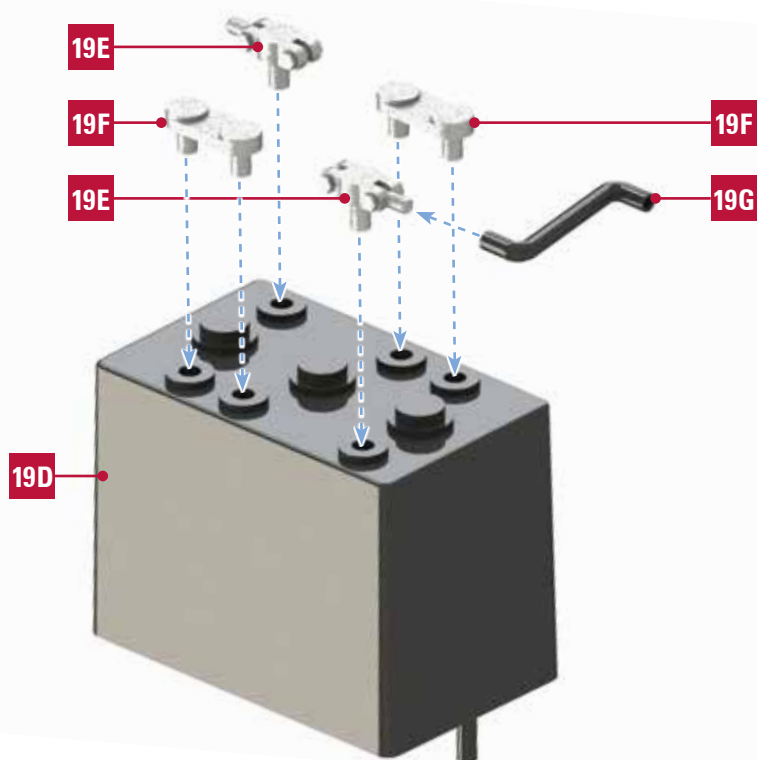

**FINAL RESULT**



## 20 PARTS LIST

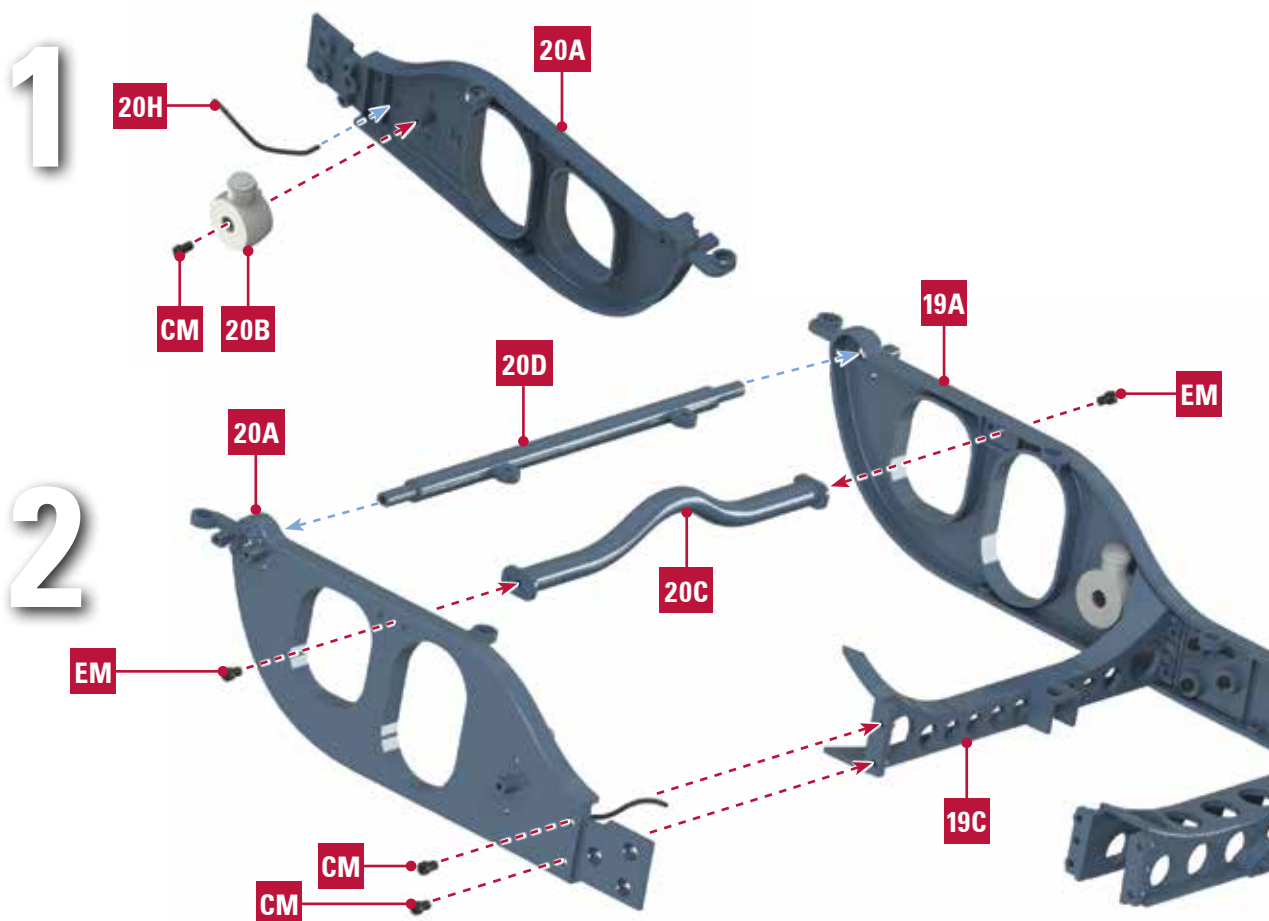
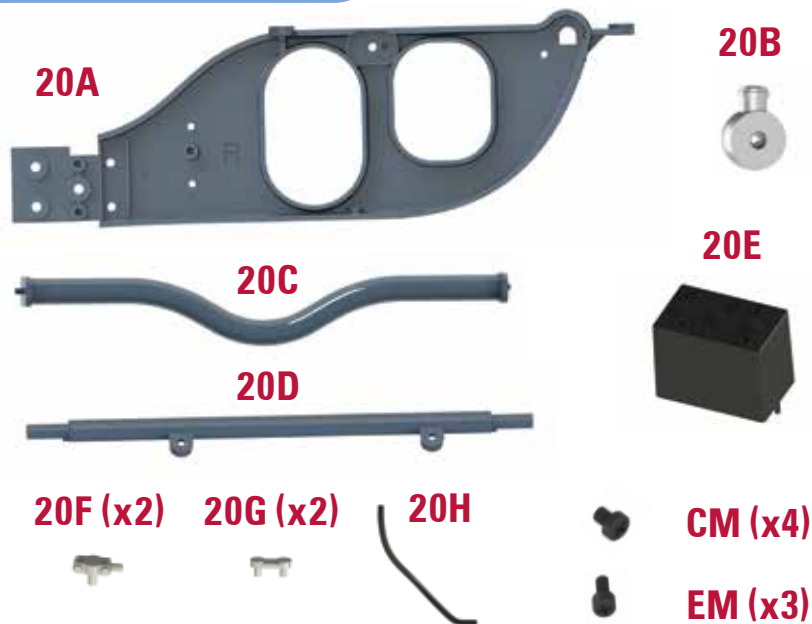

3

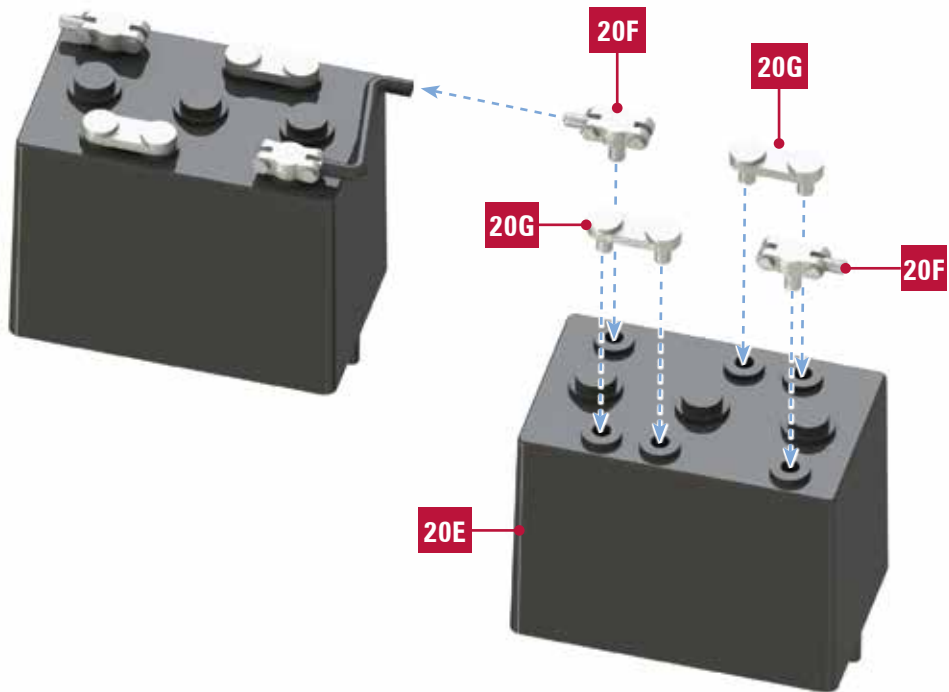

**FINAL RESULT**



### 21 PARTS LIST

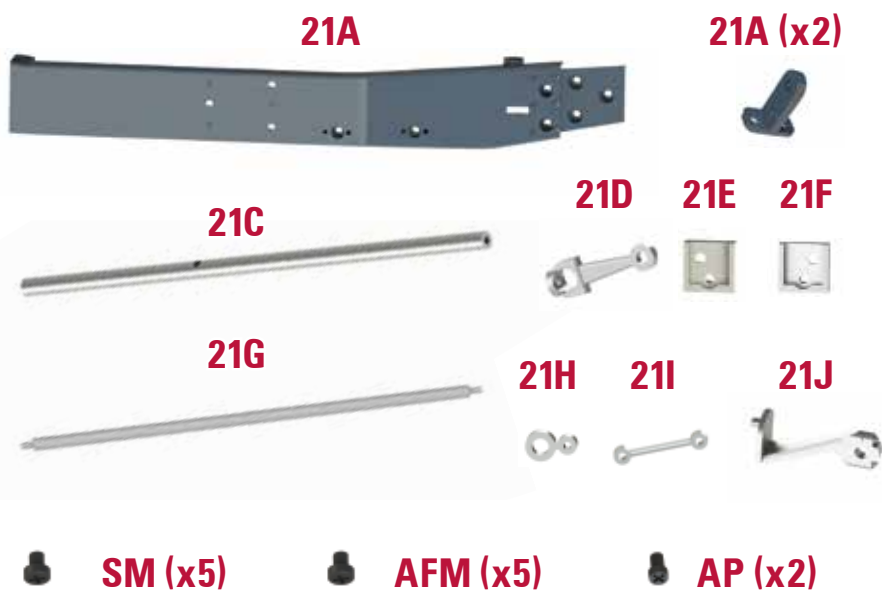

- 21A** Right middle frame
- 21B** Middle frame separate part
- 21C** Handbrake shaft
- 21D** Handbrake rod connector
- 21E** Left bracket
- 21F** Right bracket
- 21G** Brake shaft
- 21H** Brake shifter lever
- 21I** Brake pedal rod
- 21J** Brake shaft front bracket

#### SCREWS

- SM** 5 screws
- AFM** 5 screws
- AP** 2 screws

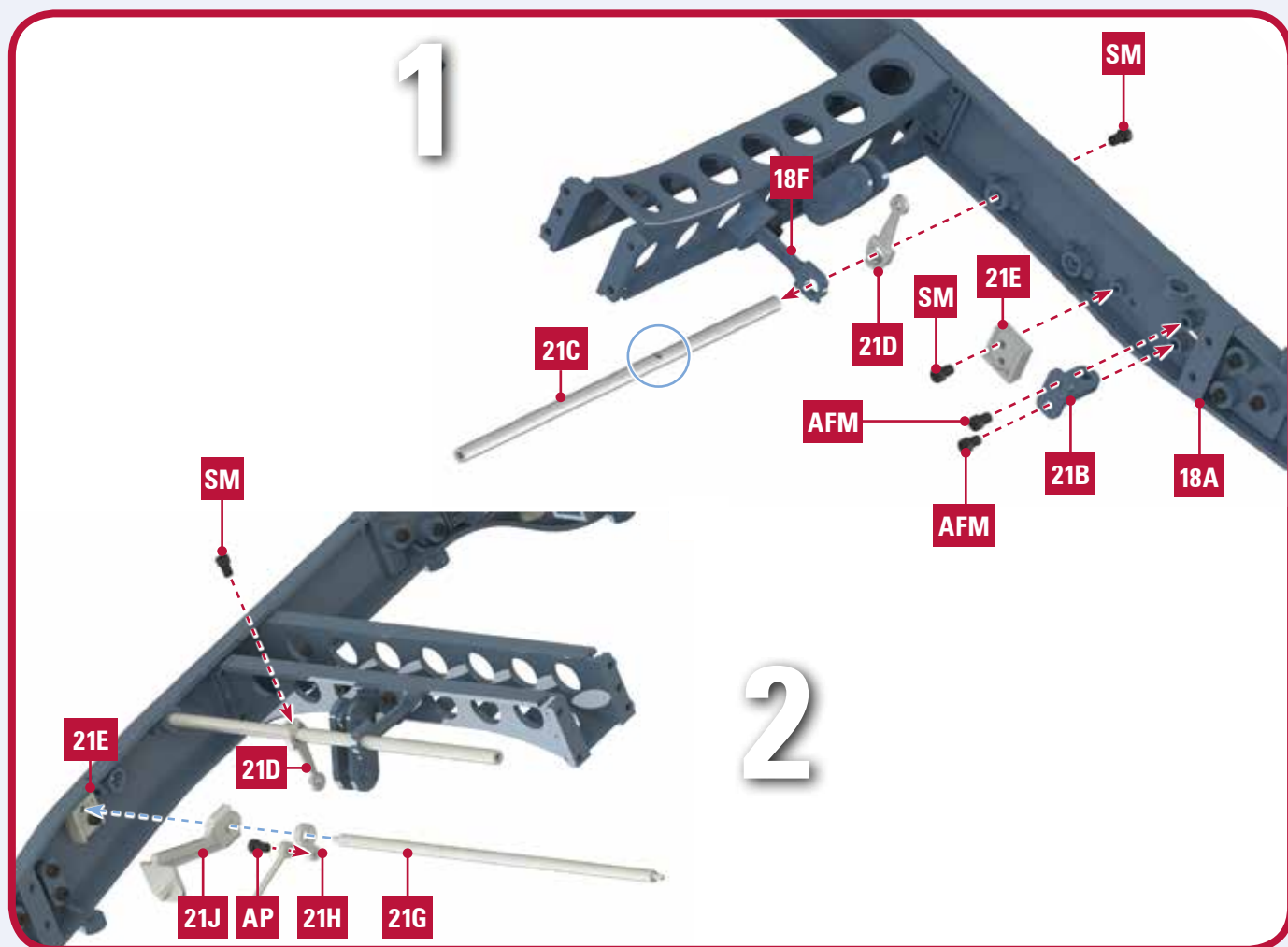

3

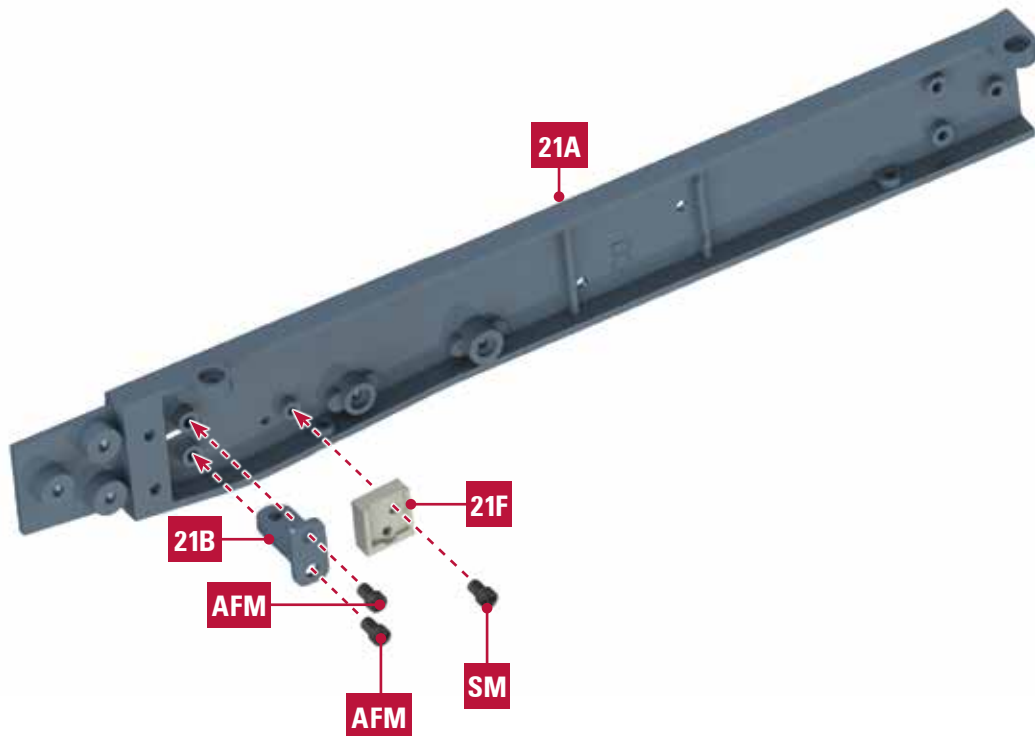

**FINAL RESULT**



### 22 PARTS LIST



- 22A Right front frame
- 22B Steering gear box base
- 22C Front wheel spring leaf front holder
- 22D Battery bracket
- 22E Front wheel brake lines connector left
- 22F Front wheel brake lines connector right

#### SCREWS

- AFM 3 screws
- CP 5 screws
- SM 2 screws
- CM 30 screws
- SP 3 screws

# 1

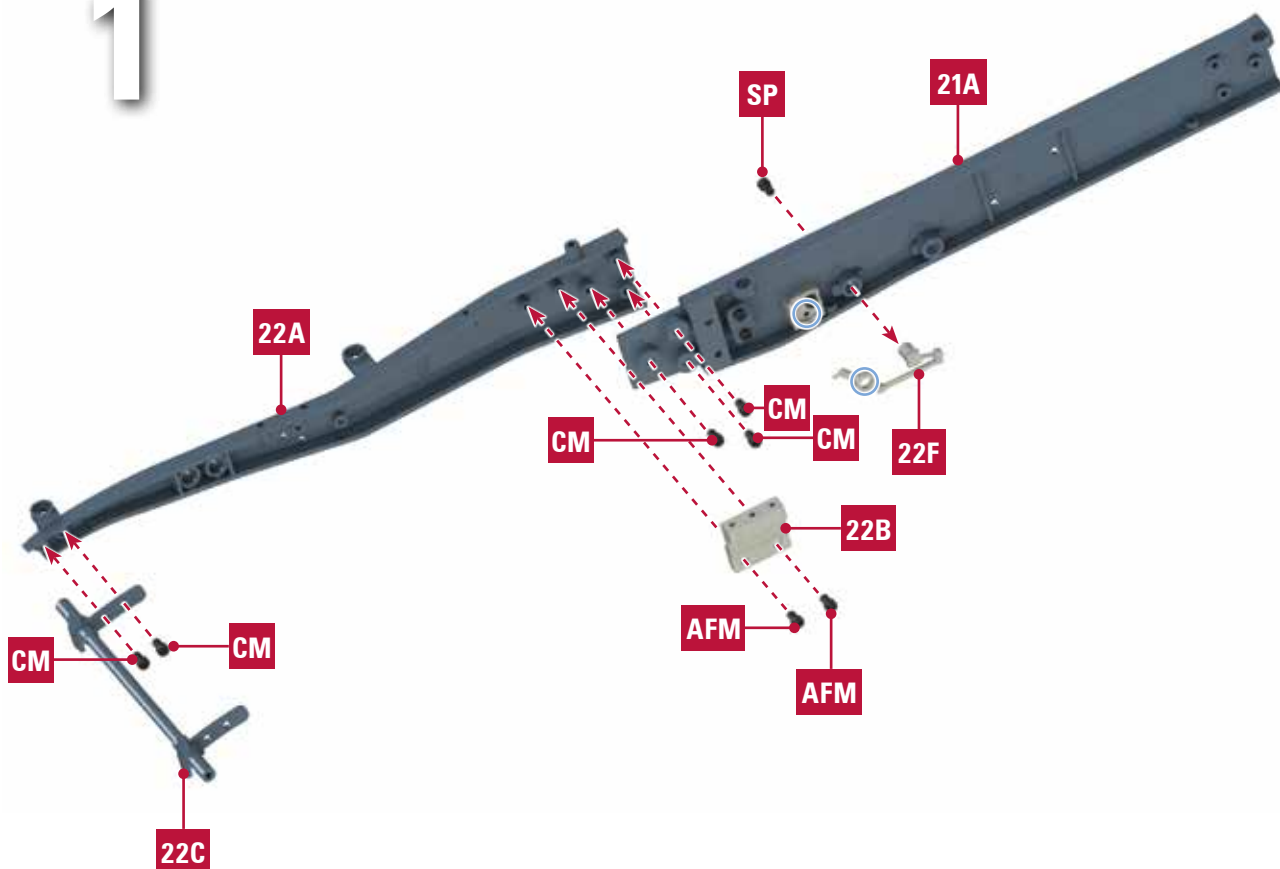

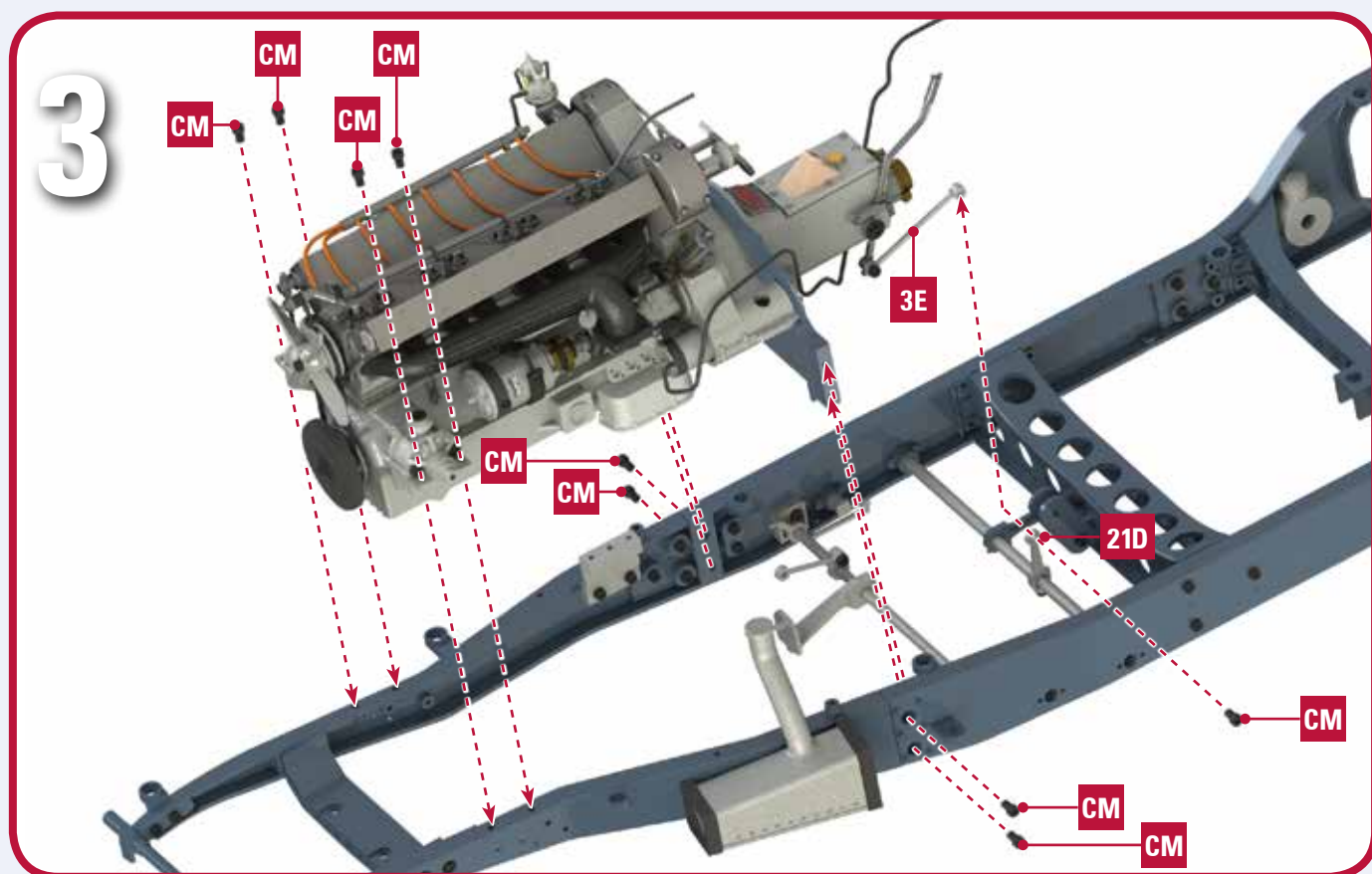
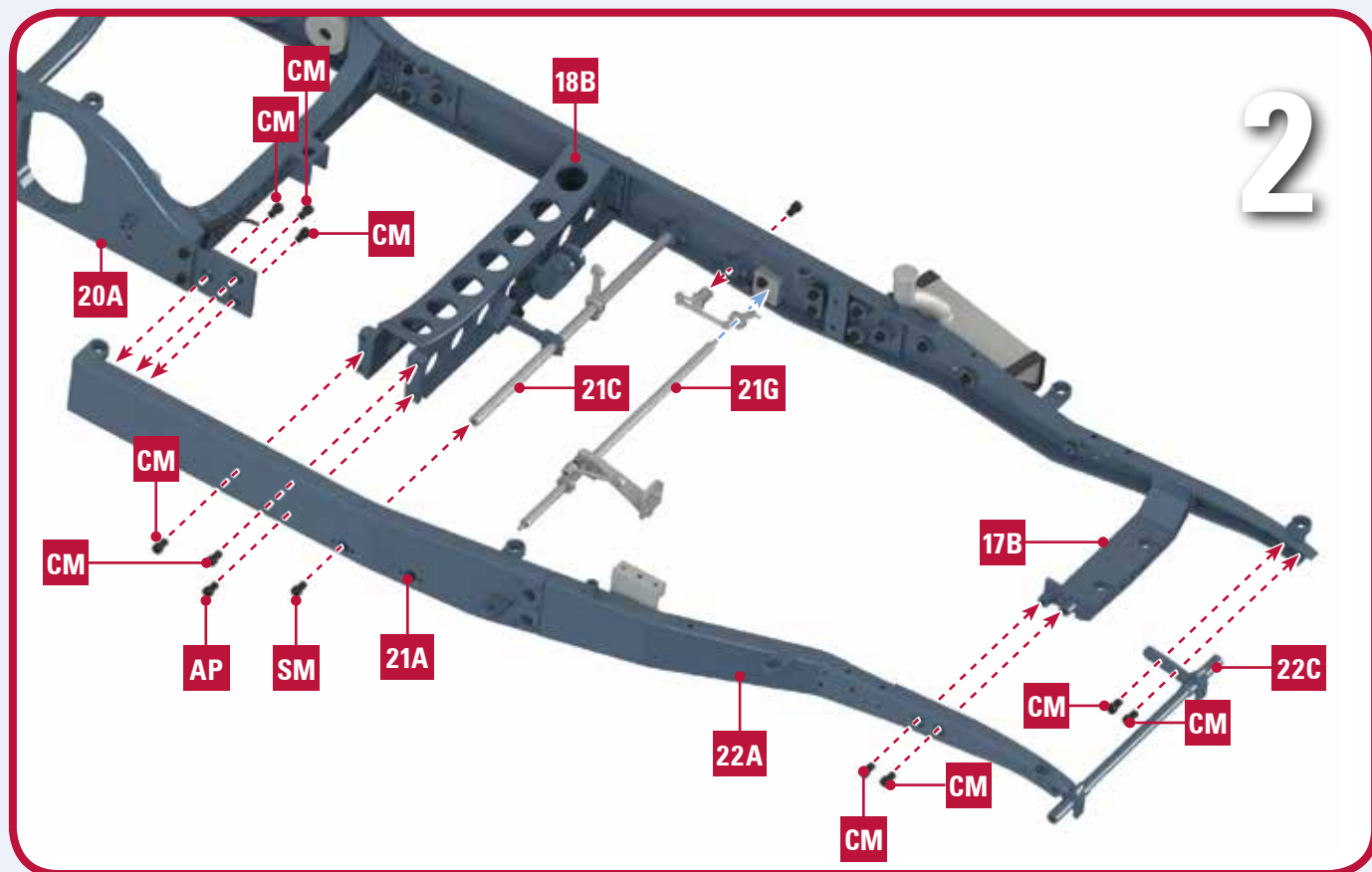



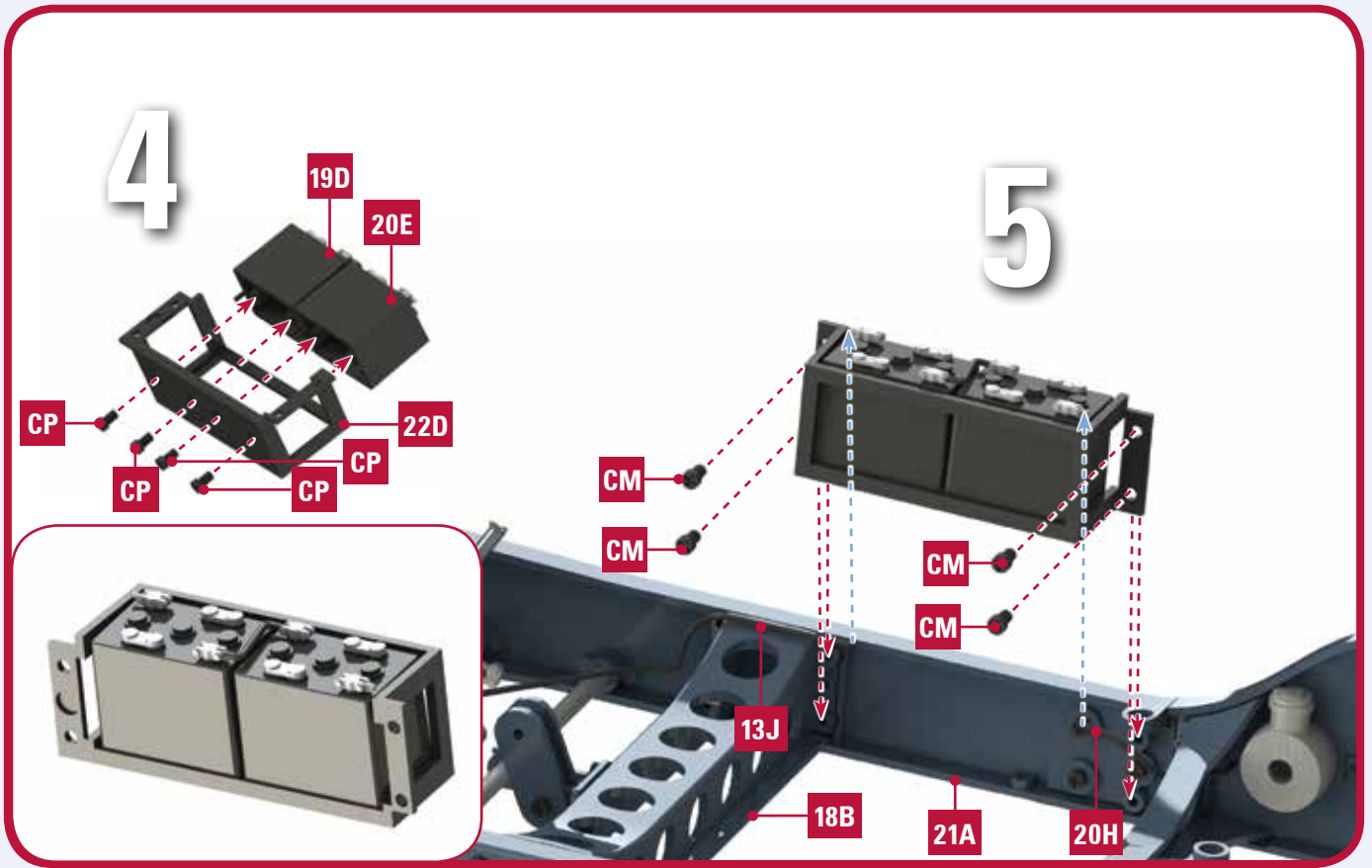

**FINAL RESULT**

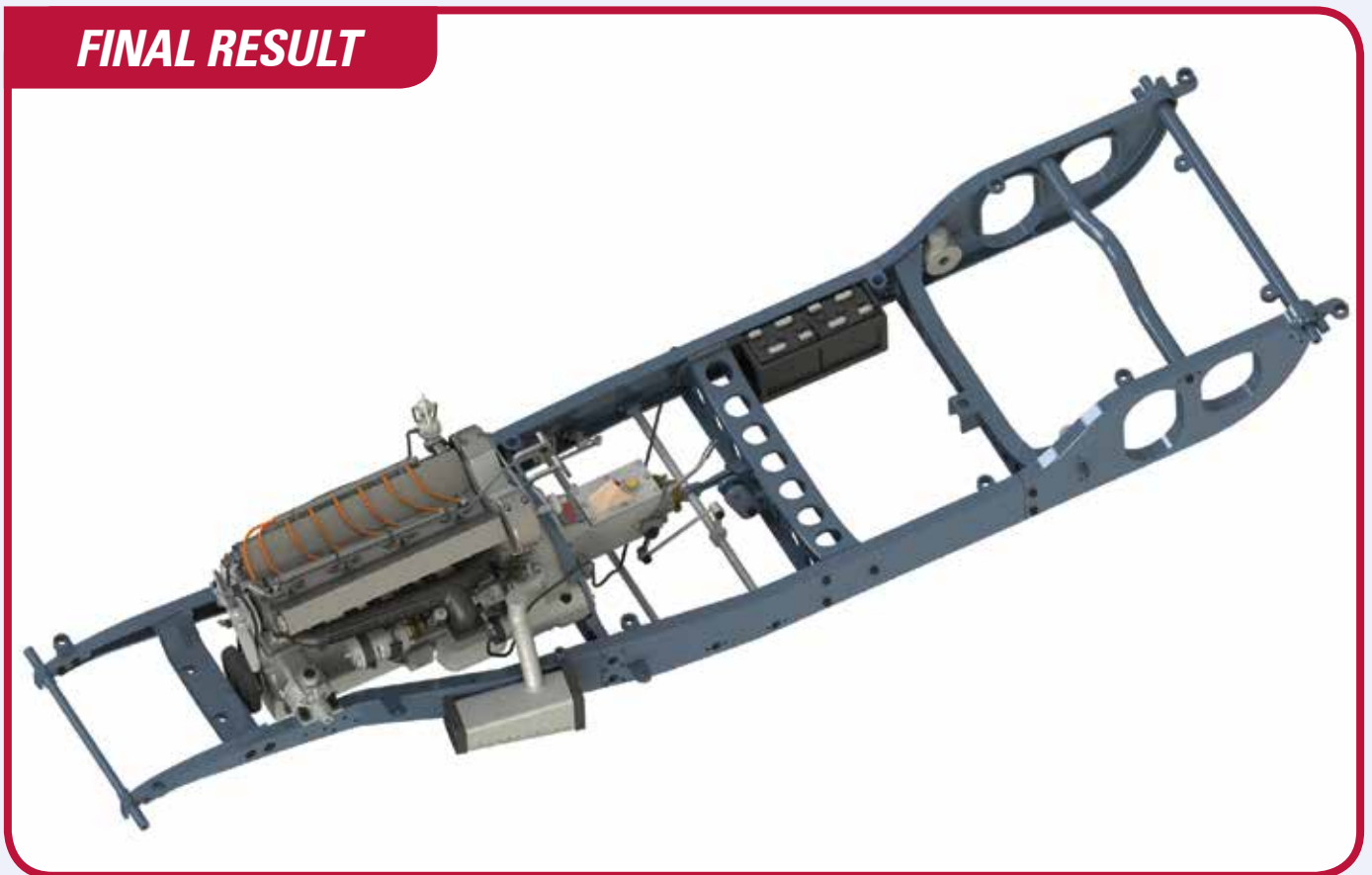

## 23 PARTS LIST

23A



23B

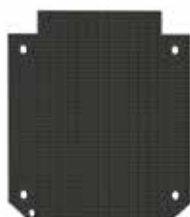

23C



23D



23F



23E

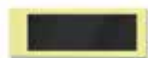

CP (x9)

- 23A Radiator
- 23B Radiator grille
- 23C Radiator cover
- 23D Radiator lower pipe
- 23E Sticker (x2)
- 23F Radiator overflow pipe

### SCREWS

CP 9 screws

1

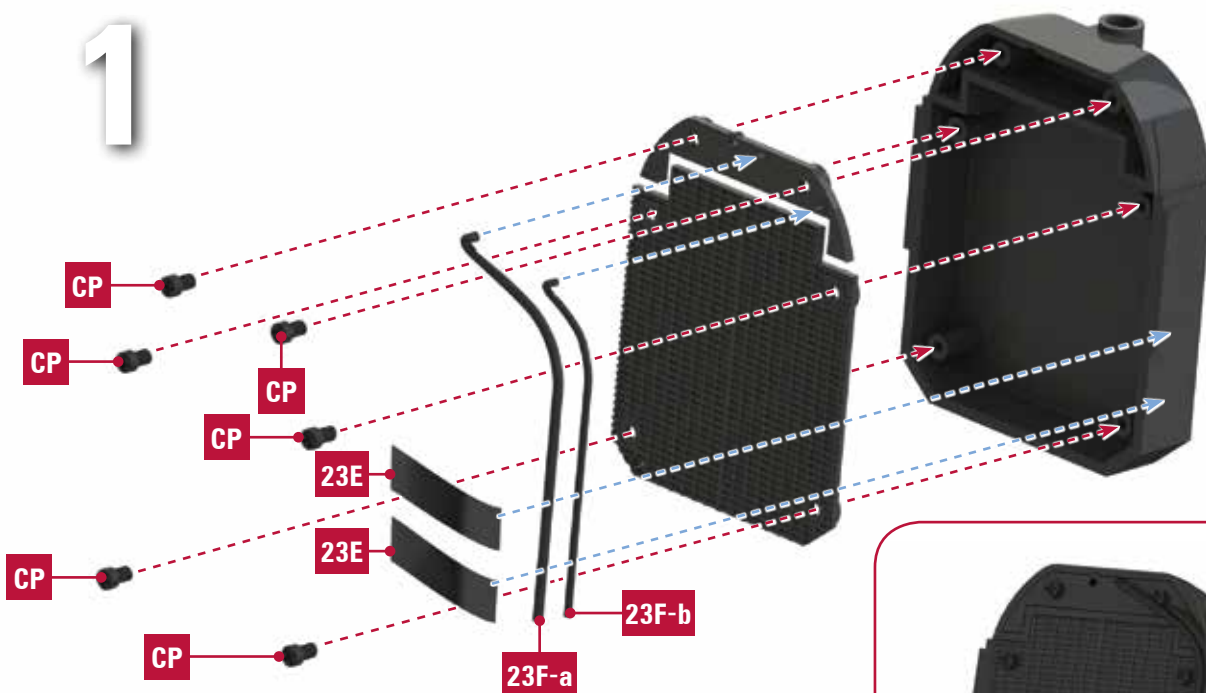

Components 23F-a (70 mm) and 23F-b (50 mm) must be made from a single tube which must be cut.



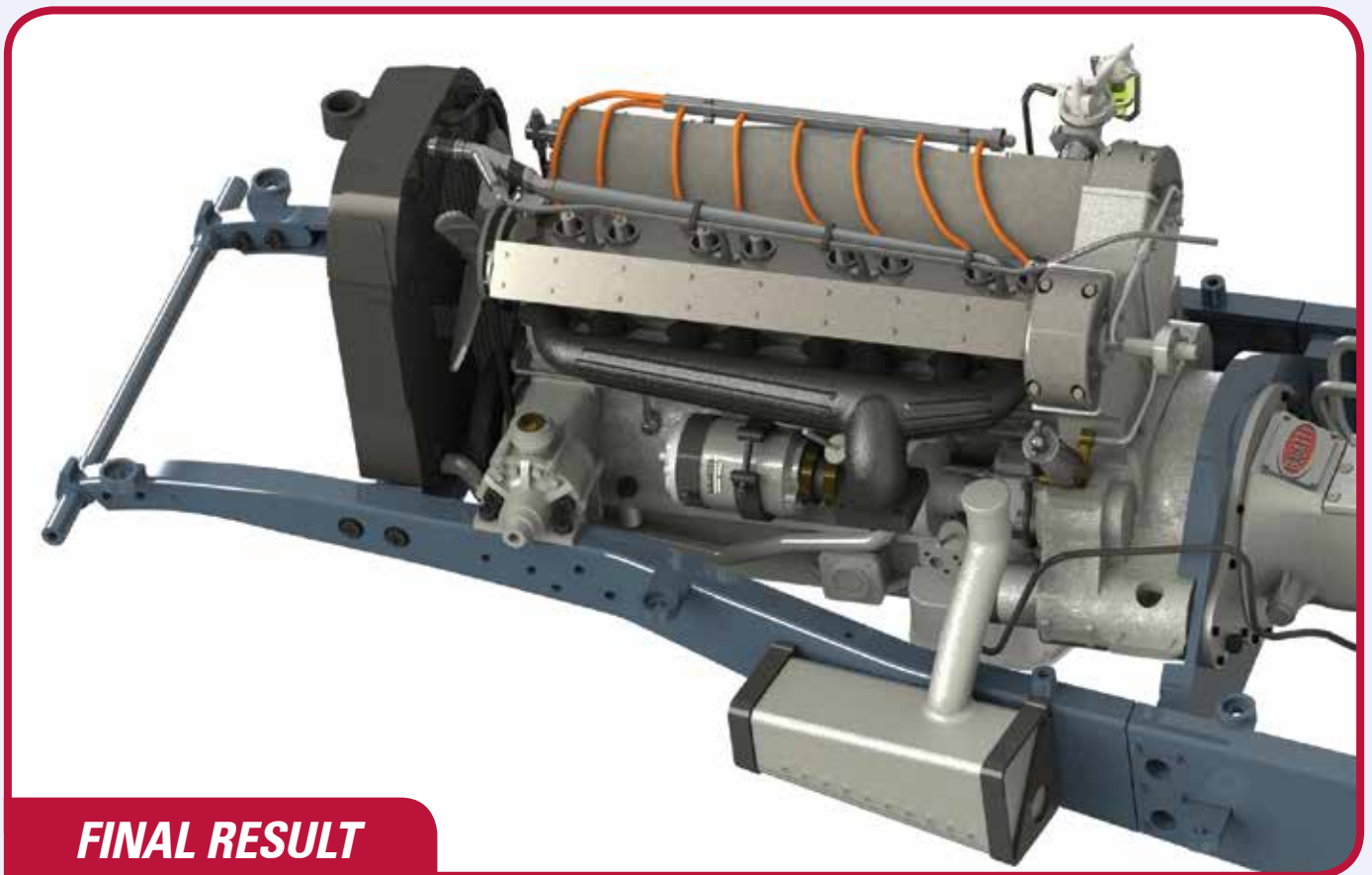
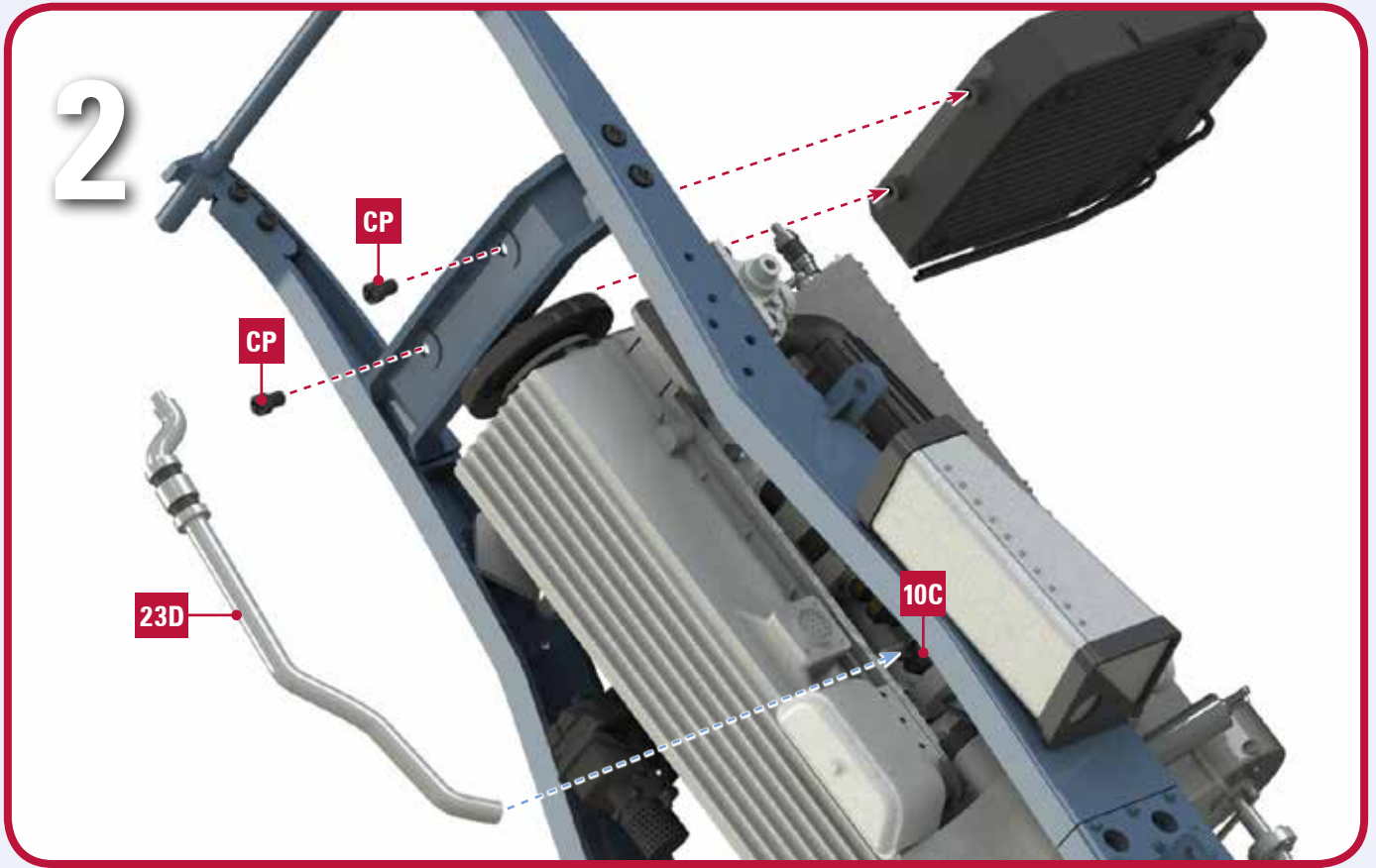

**24 PARTS LIST**



- 24A** Front spring leaf middle retainer A left
- 24B** Front spring leaf middle retainer B left
- 24C** Front spring leaf middle retainer C
- 24D** Front spring leaf rear retainer left

- 24E** Front spring leaf
- 24F** Left rear brake line dial rod seat
- 24G** Left rear brake line dial lever
- 24H** Left rear brake line connector
- 24I** Left rear wheel brake line
- 24J** Sticker

- SCREWS**
- AM** 3 screws
  - CM** 4 screws

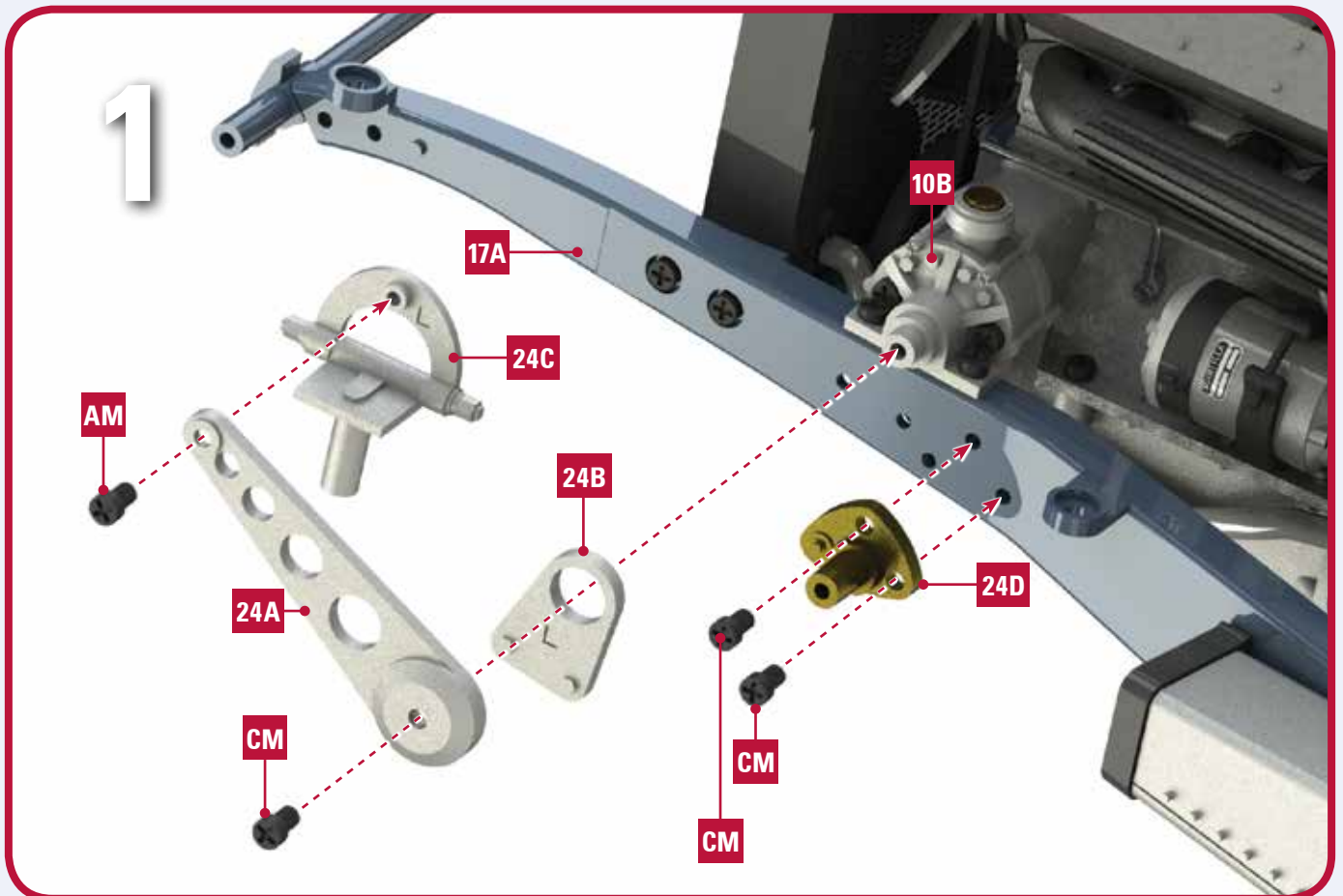

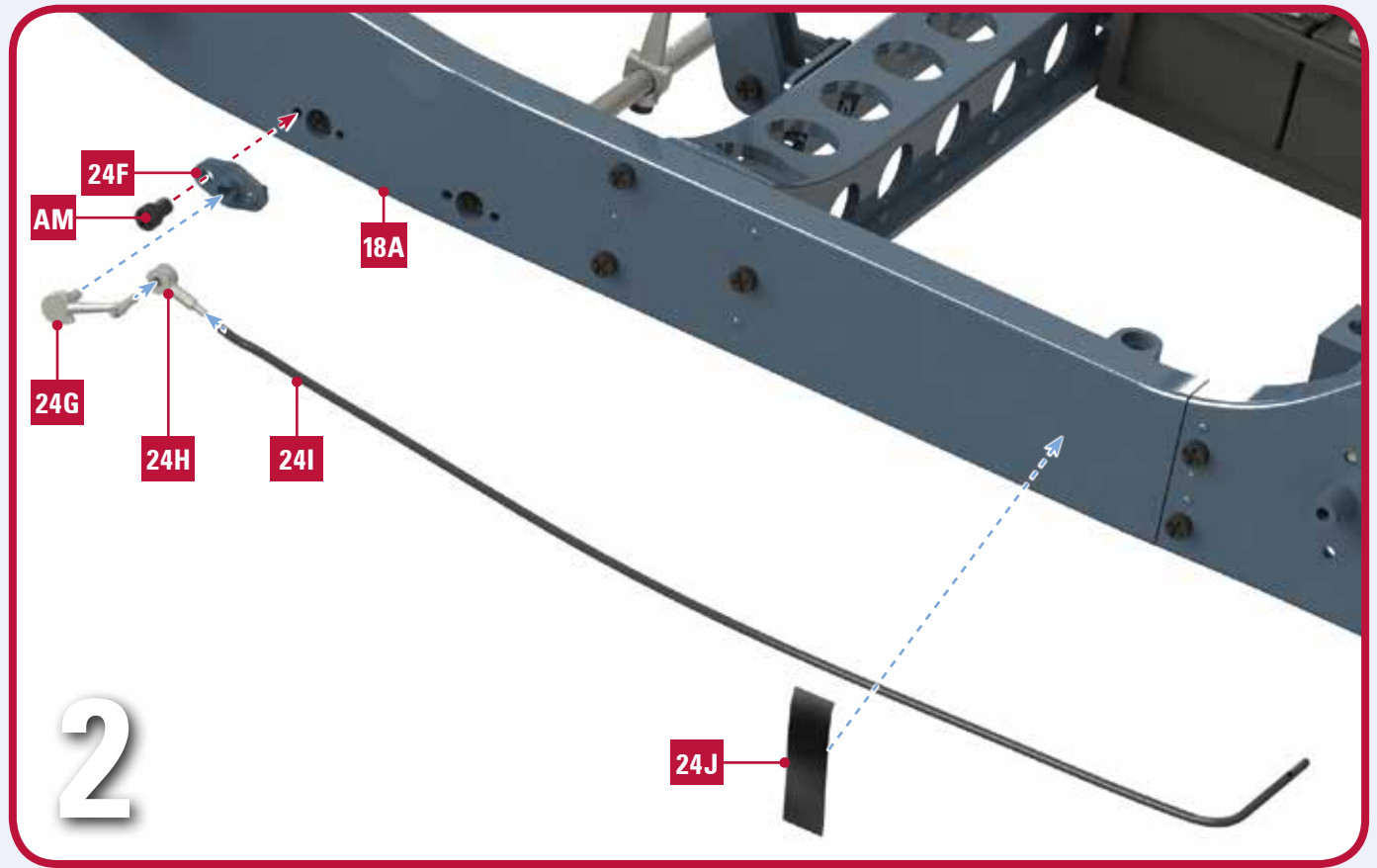

**FINAL RESULT**

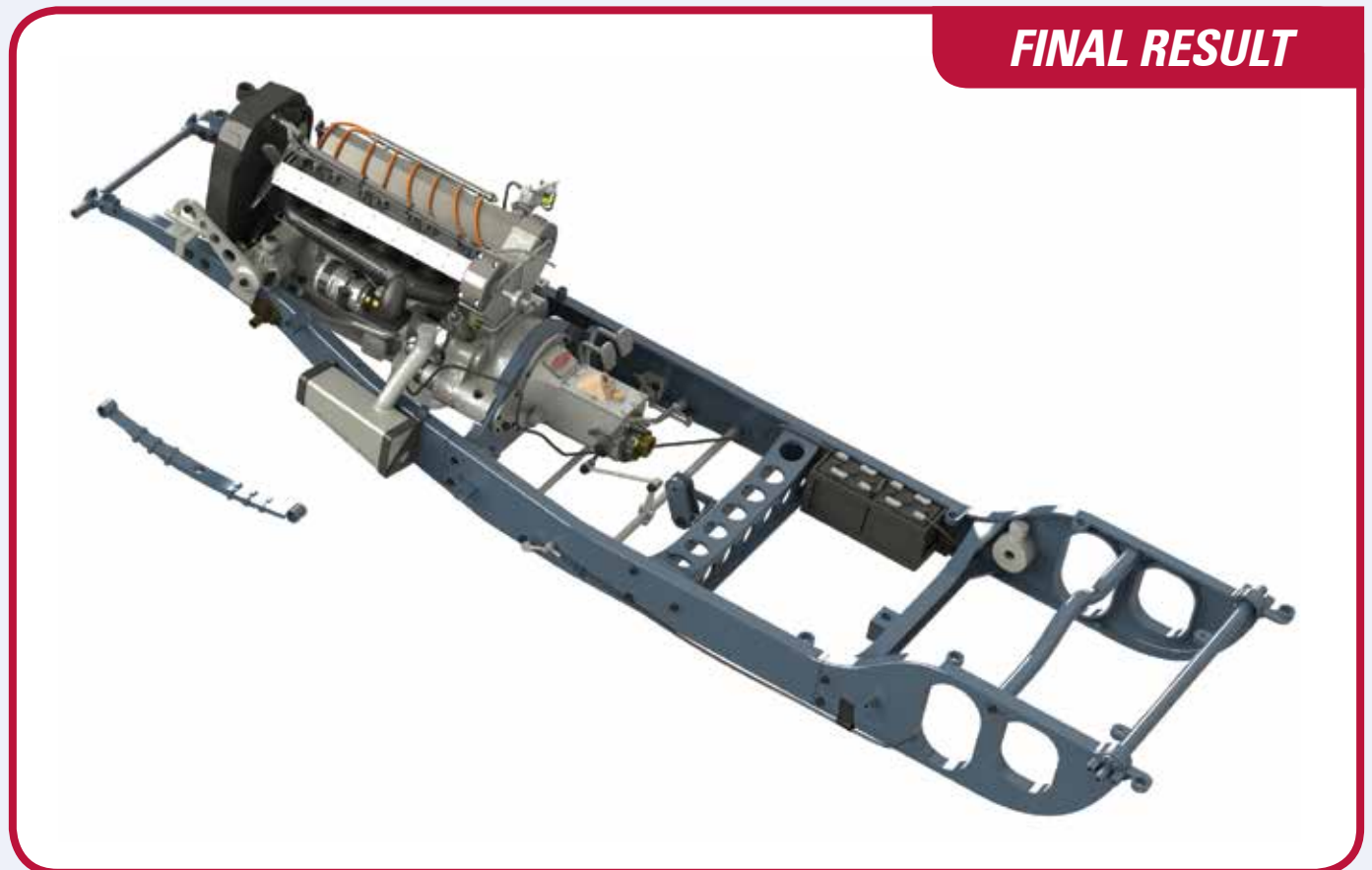

25 PARTS LIST



25A



25B



25C



25D



25E



25F

25G



25H



25I



25J



25K



AM (x3)



CM (x30)

- 25A Front spring leaf middle retainer A right
- 25B Front spring leaf middle retainer B right
- 25C Front spring leaf middle retainer C
- 25D Front spring leaf rear retainer right A

- 25E Front spring leaf rear retainer right A
- 25F Front spring leaf
- 25G Right rear brake line dial rod seat
- 25H Right rear brake line dial lever

- 25I Right rear brake line connector
- 25J Left rear wheel brake line
- 25K Sticker

SCREWS

- AM 3 screws
- CM 4 screws

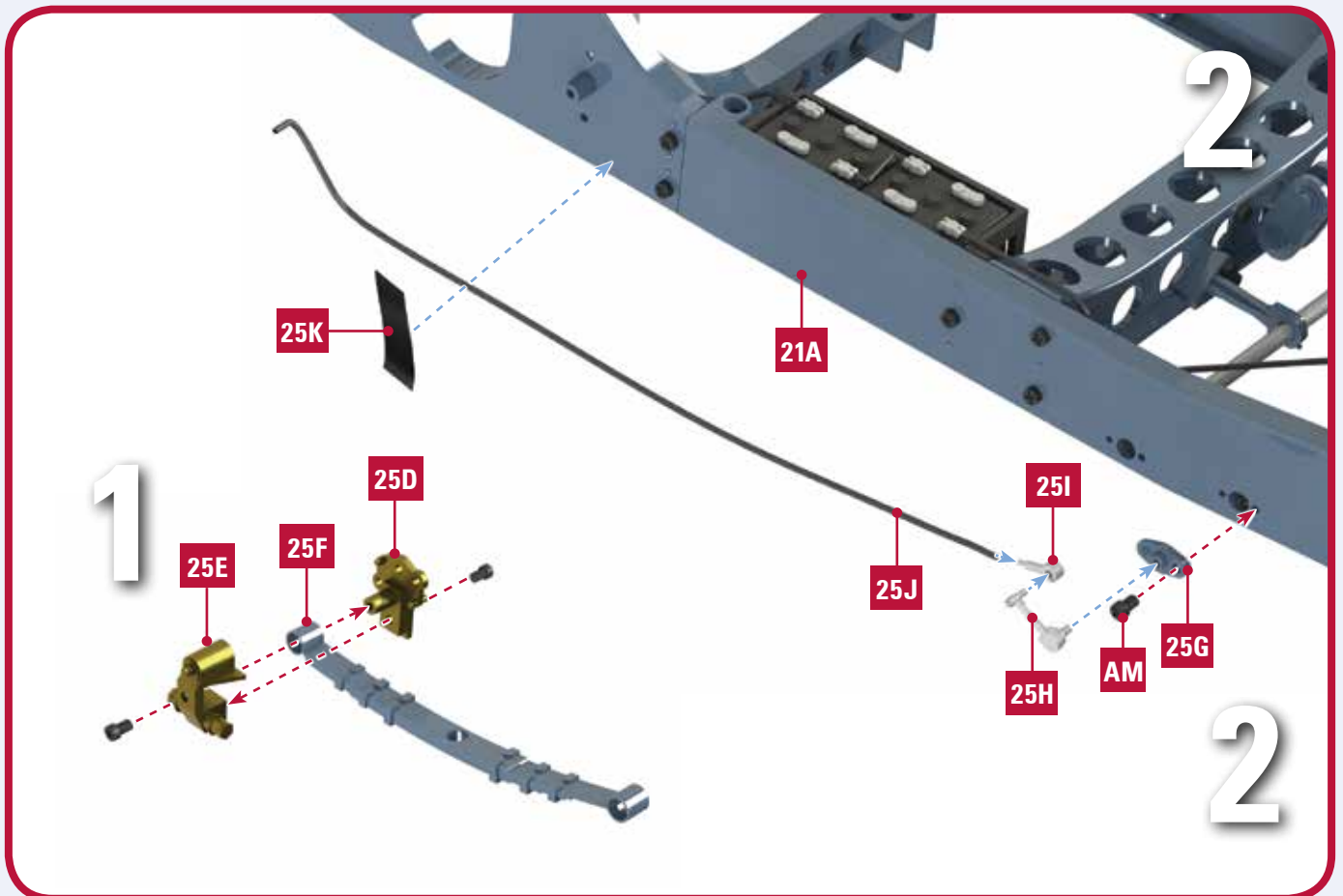

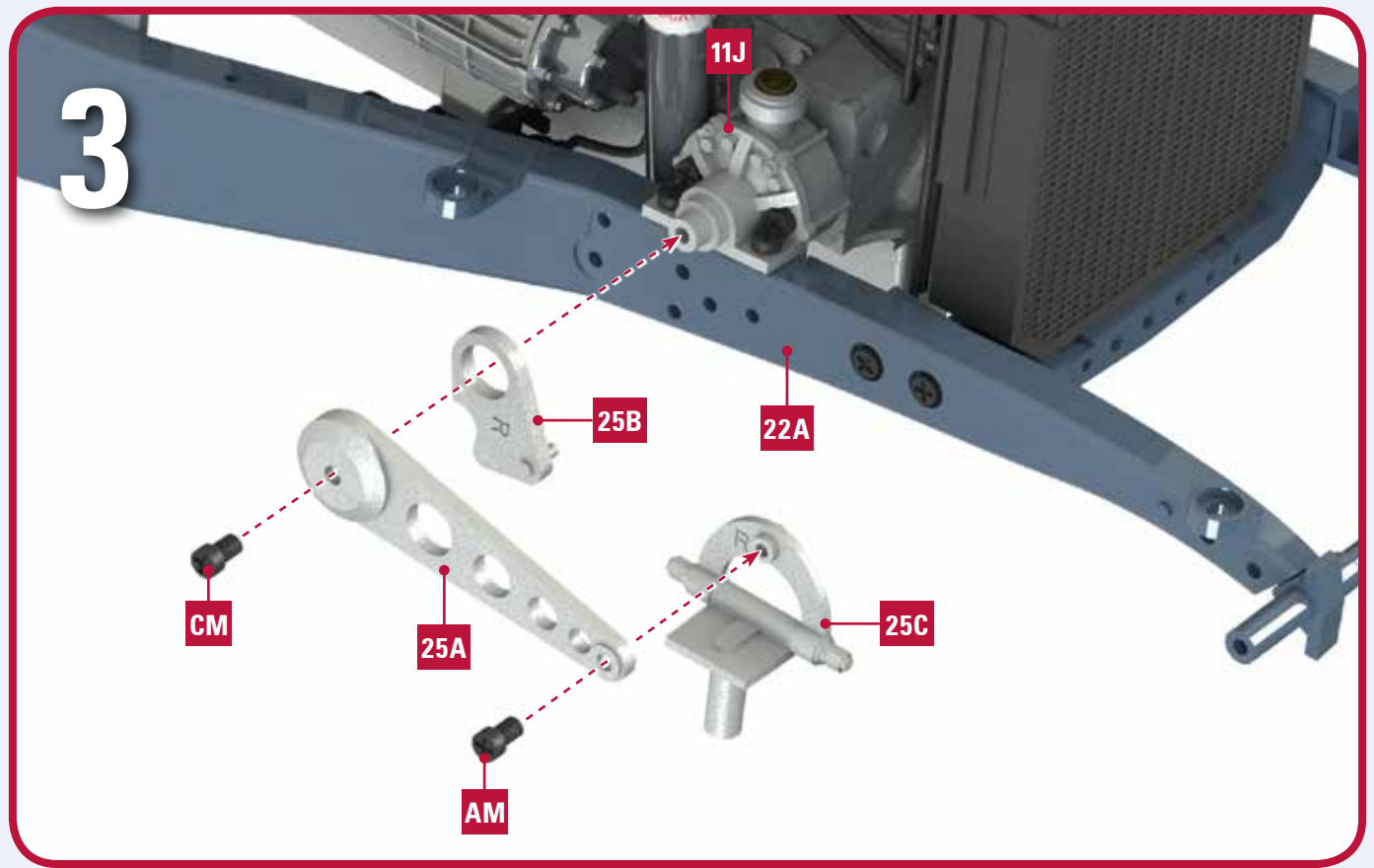

**FINAL RESULT**

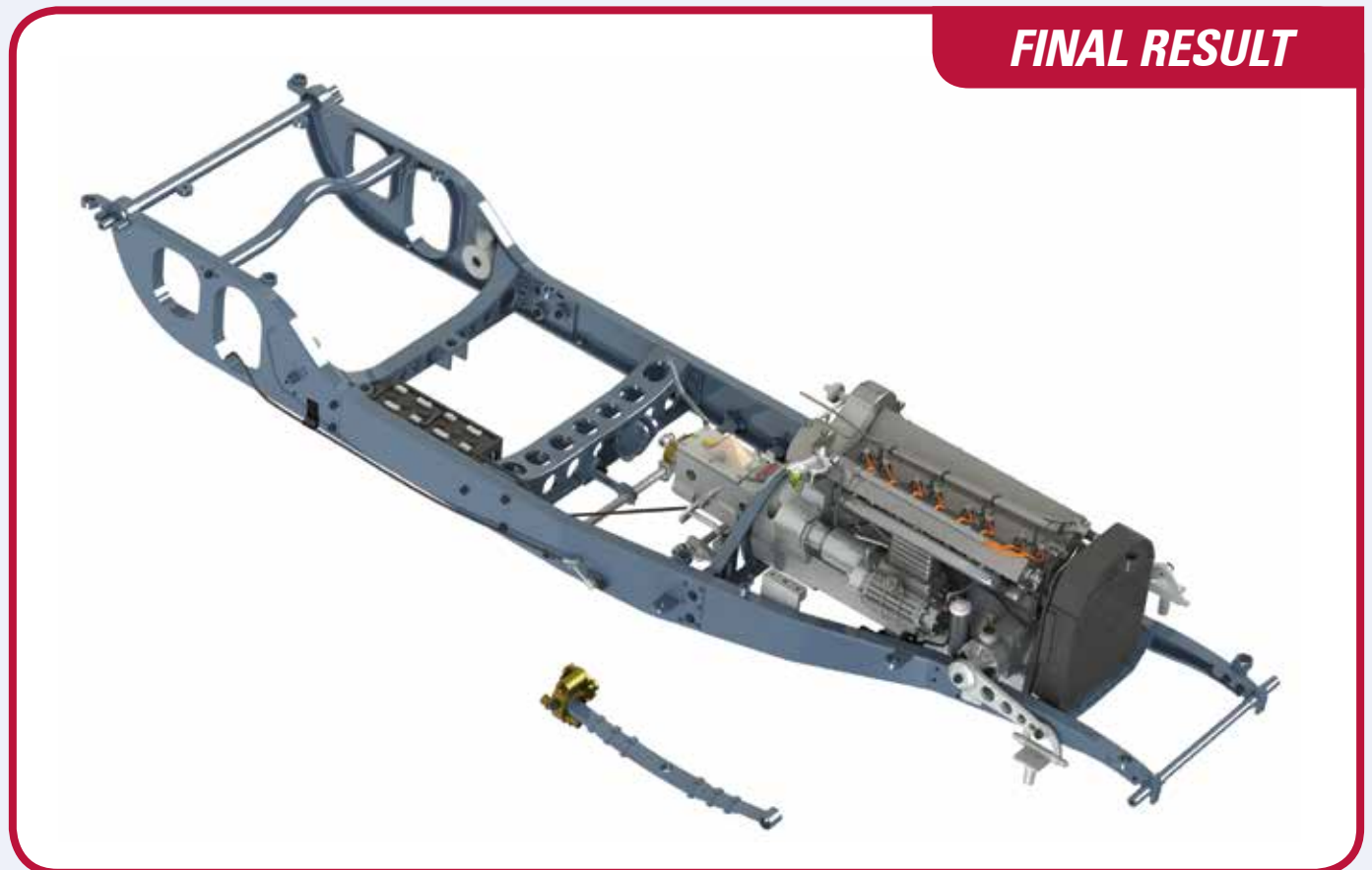

## 26 PARTS LIST



26B (x2)



26C (x2)



26D (x2)



CM (x8)



DM (x4)



SCREWDRIVER

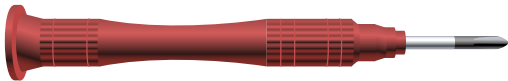

- 26A Front axle
- 26B Spring plate fixing block (x2)
- 26C Spring plate fixing plate (x2)
- 26D Front axle block (x2)

### SCREWS

CM 8 screws

DM 4 screws

### TOOLS

Screwdriver

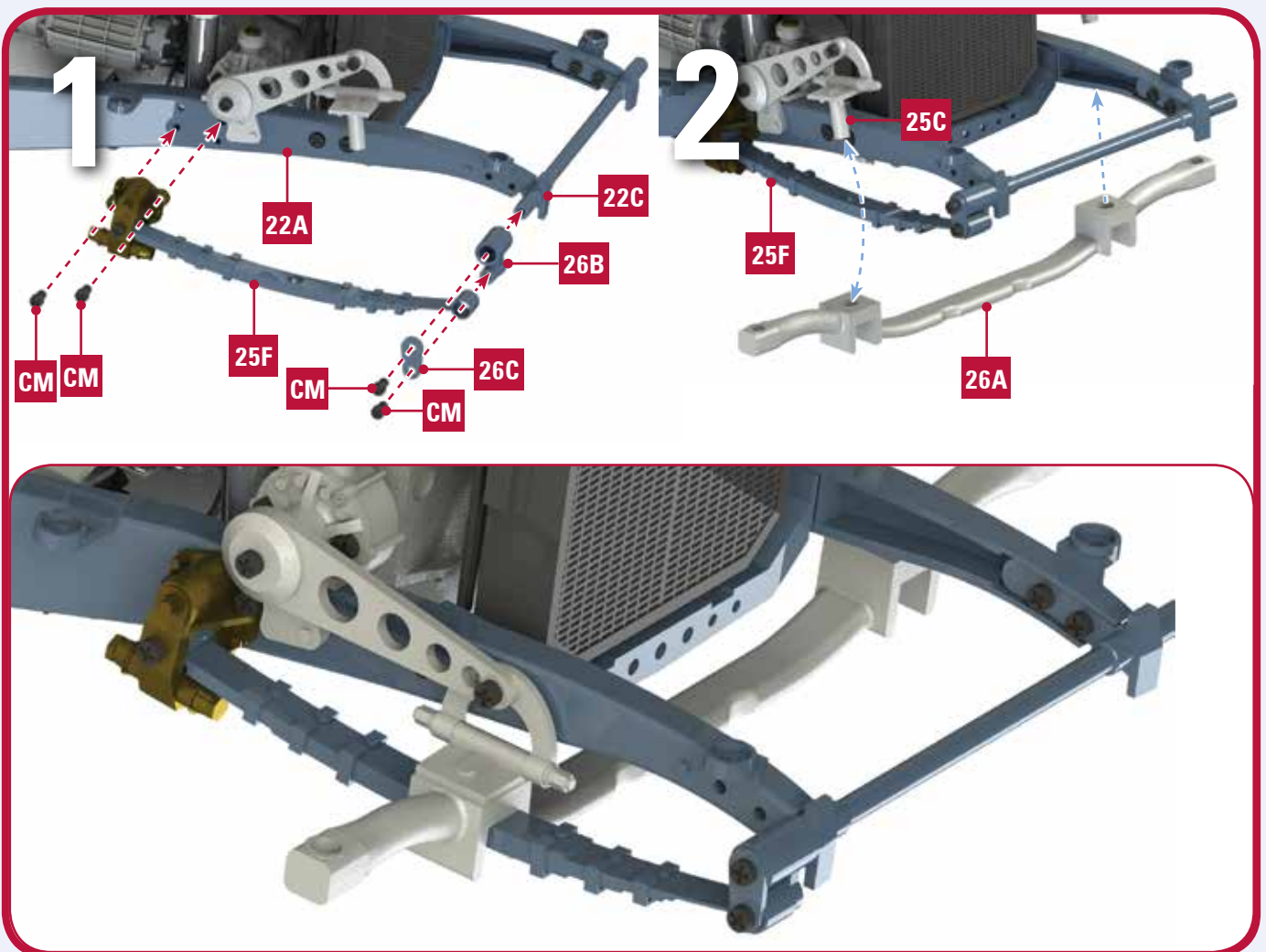



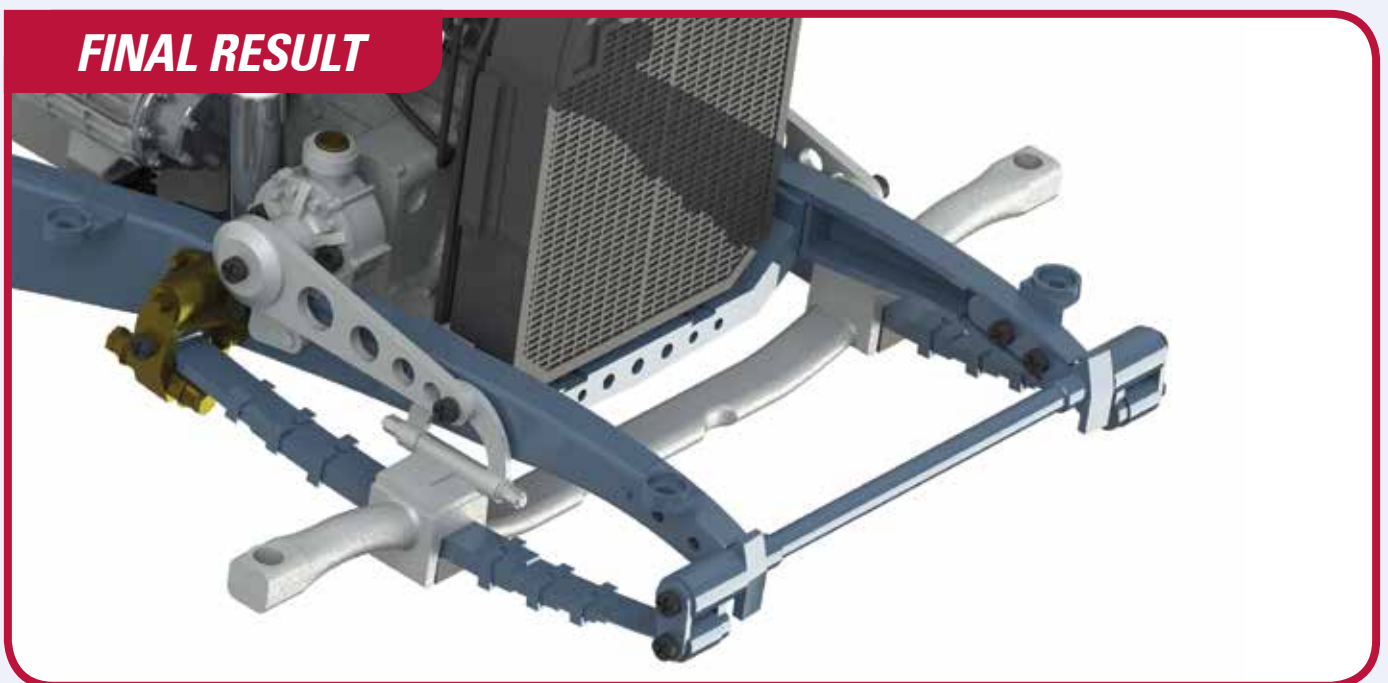
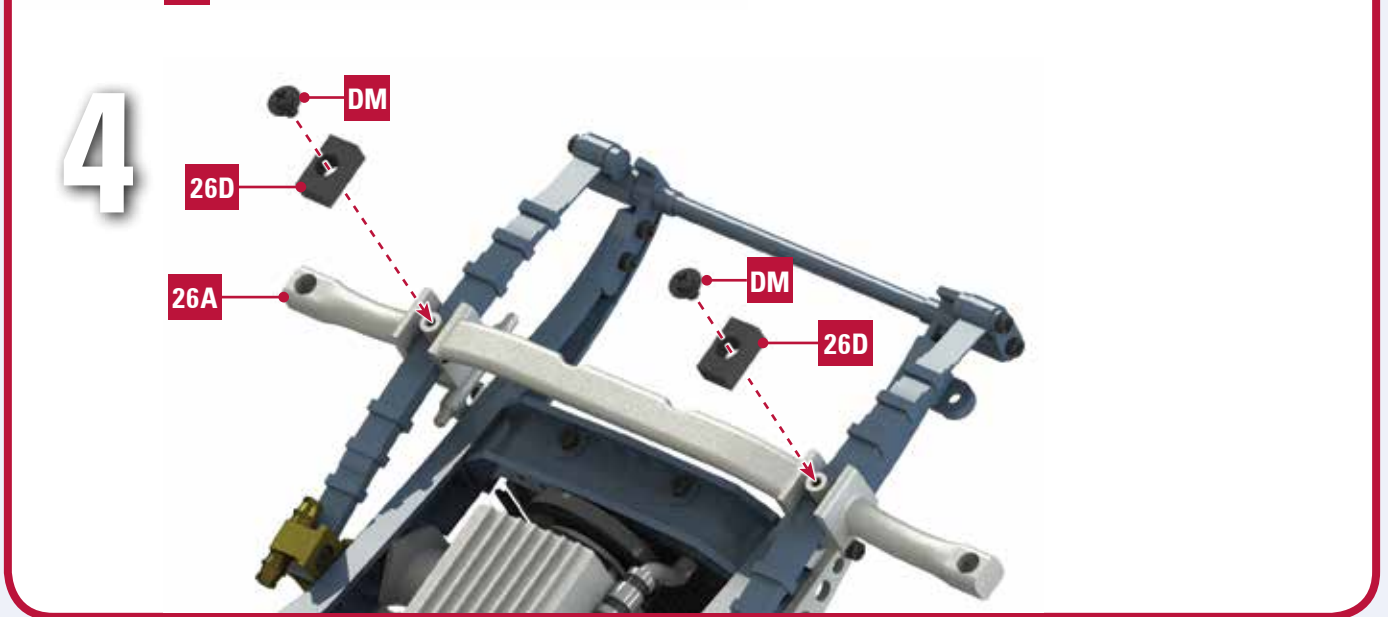
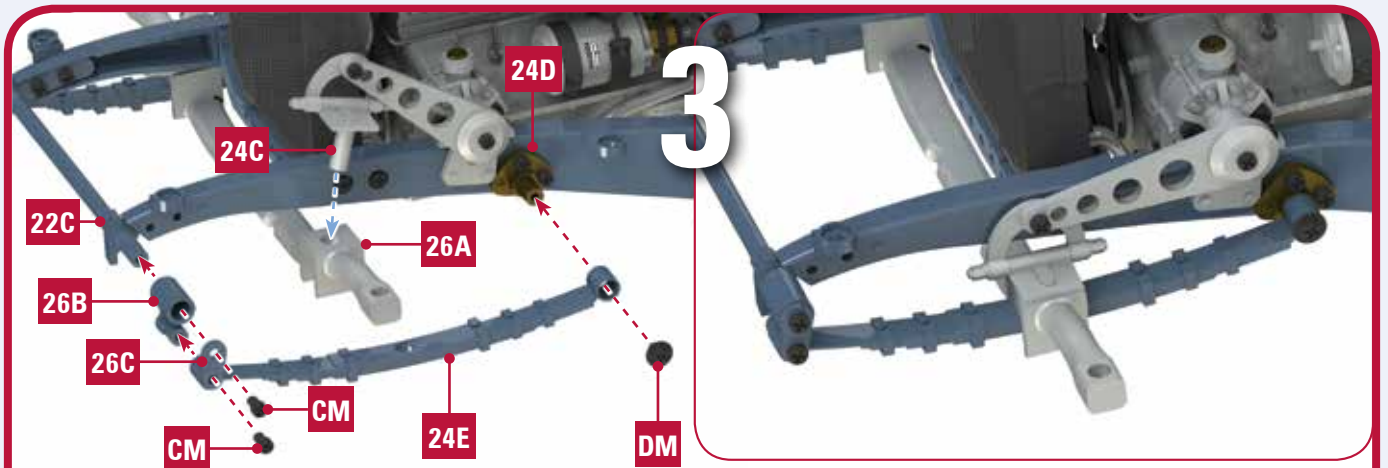

## 27 PARTS LIST

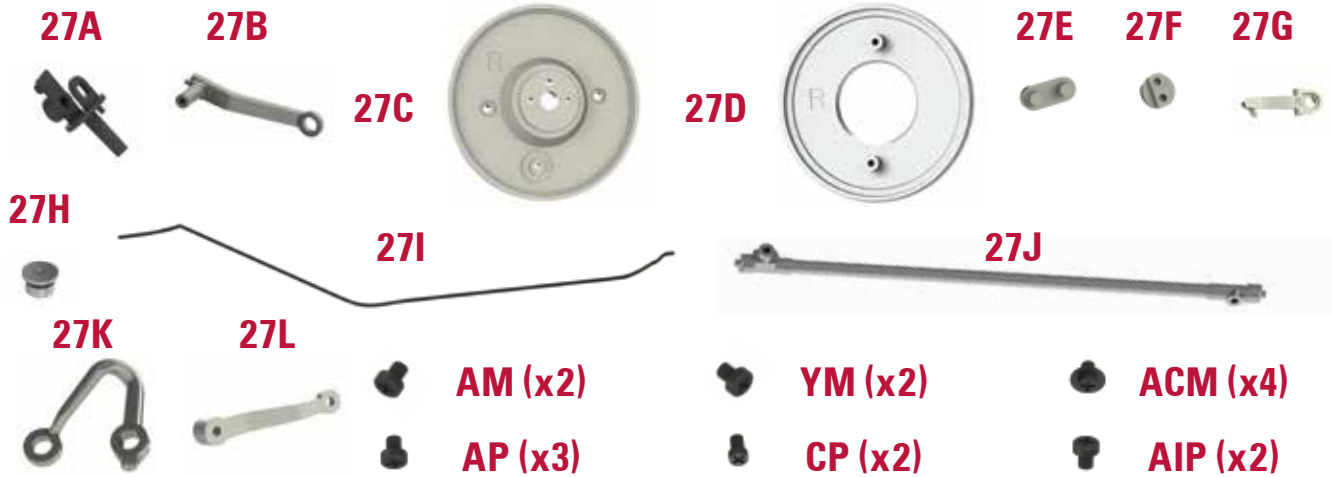

**27A** Right front axle stub  
**27B** Steering rod right  
**27C** Right front wheel brake drum  
**27D** Right front wheel brake drum outside  
**27E** Front wheel brake drum detail A

**27F** Front wheel brake drum detail B  
**27G** Right front wheel brake rod  
**27H** Front wheel brake lines bracket  
**27I** Right front wheel brake lines  
**27J** Drag link  
**27K** Front tie rod  
**27L** Steering fork

**SCREWS**  
**AM** 2 screws  
**YM** 2 screws  
**ACM** 4 screws  
**AP** 3 screws  
**CP** 2 screws  
**AIP** 2 screws

1

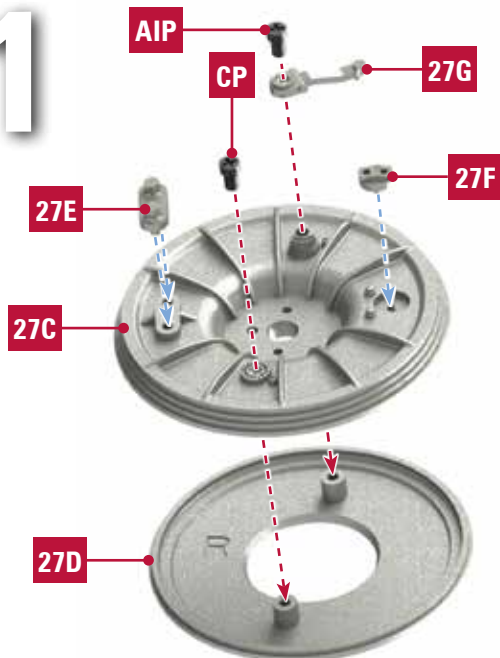

2

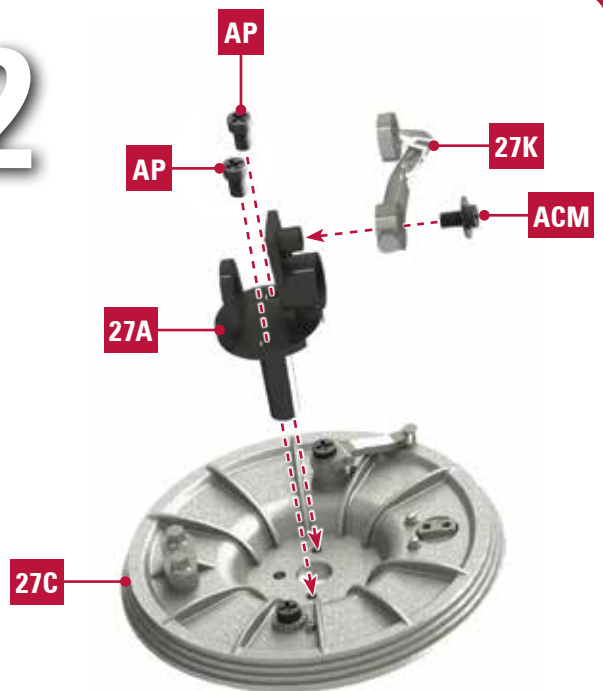

3

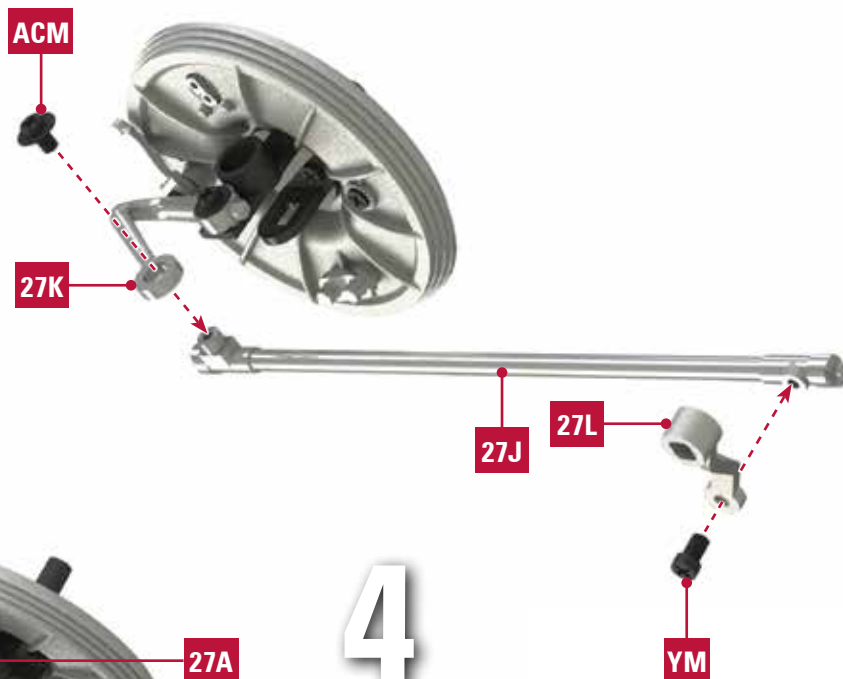

4

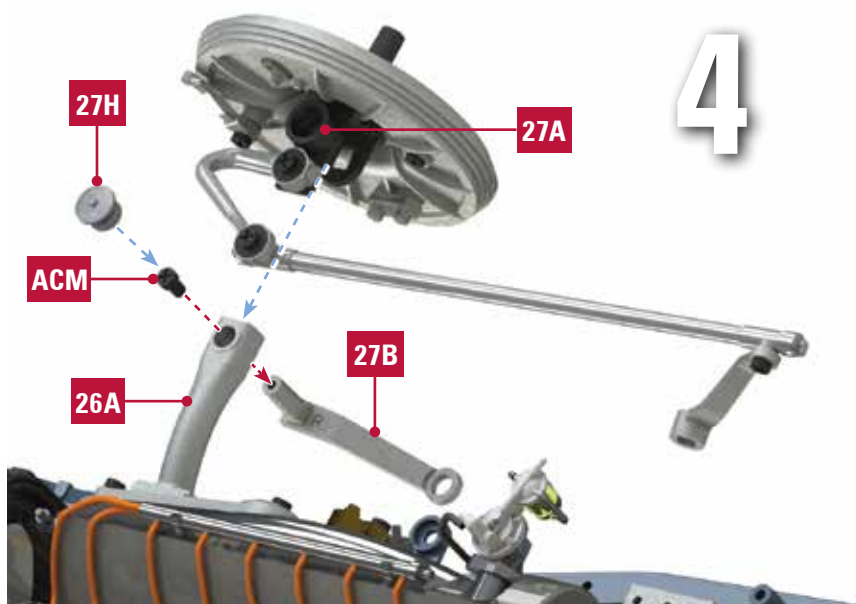

5

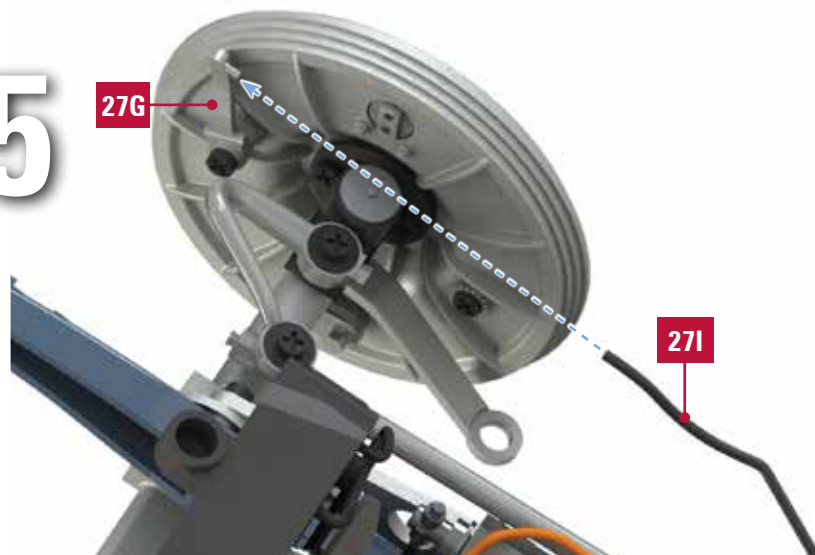

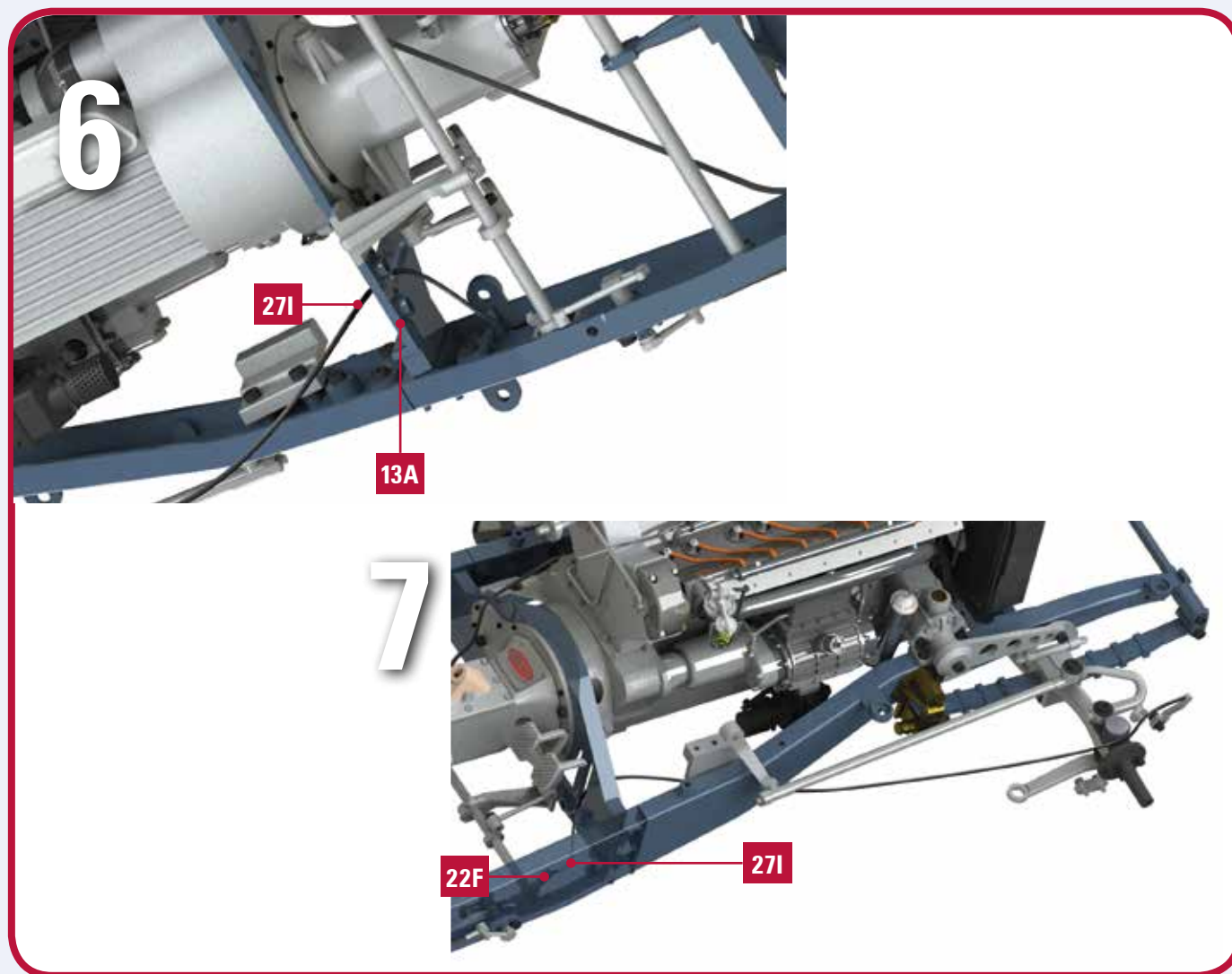

## 28 PARTS LIST

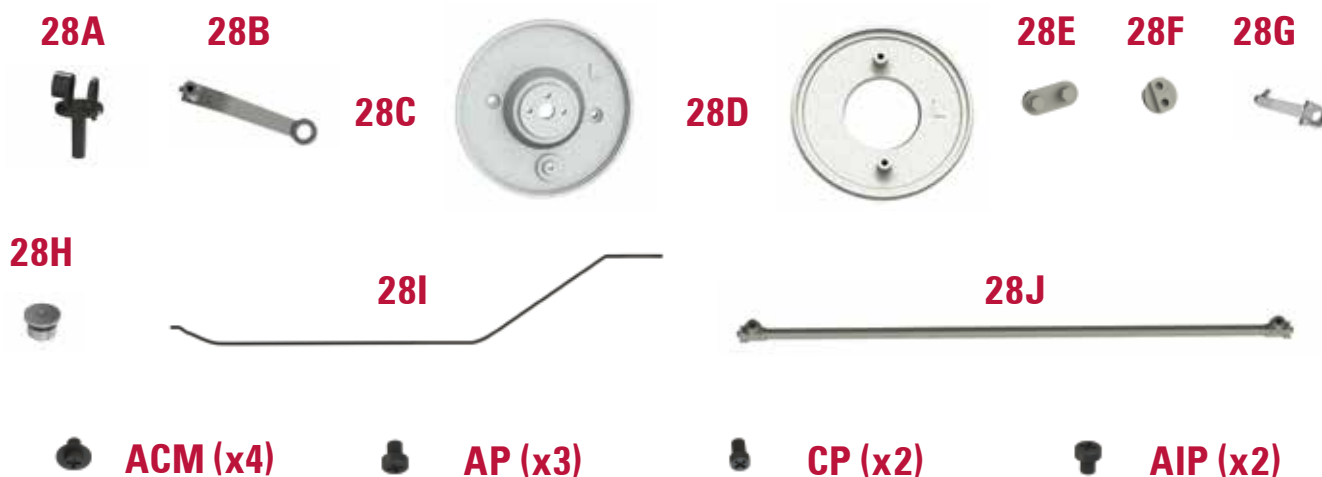

- |  |  |                     |
|--|--|---------------------|
| <b>28A</b> Left front axle stub                | detail A                                   | <b>28J</b> Tie rod  |
| <b>28B</b> Steering rod left                   | <b>28F</b> Front wheel brake drum detail B | <b>SCREWS</b>       |
| <b>28C</b> Left front wheel brake drum         | <b>28G</b> Left front wheel brake rod      | <b>ACM</b> 4 screws |
| <b>28D</b> Left front wheel brake drum outside | <b>28H</b> Front wheel brake lines bracket | <b>AP</b> 3 screws  |
| <b>28E</b> Front wheel brake drum              | <b>28I</b> Left front wheel brake lines    | <b>CP</b> 2 screws  |
|  |  | <b>AIP</b> 2 screws |

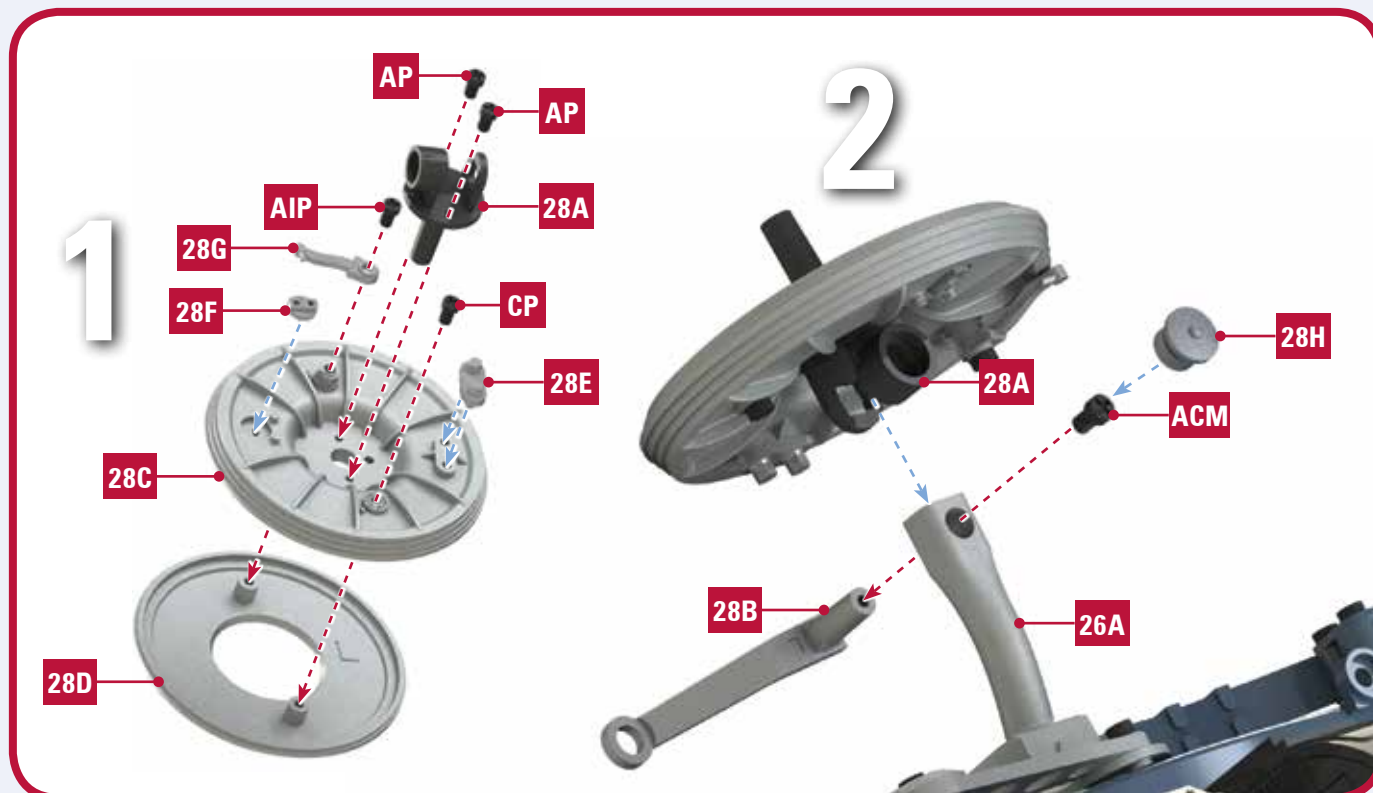

3

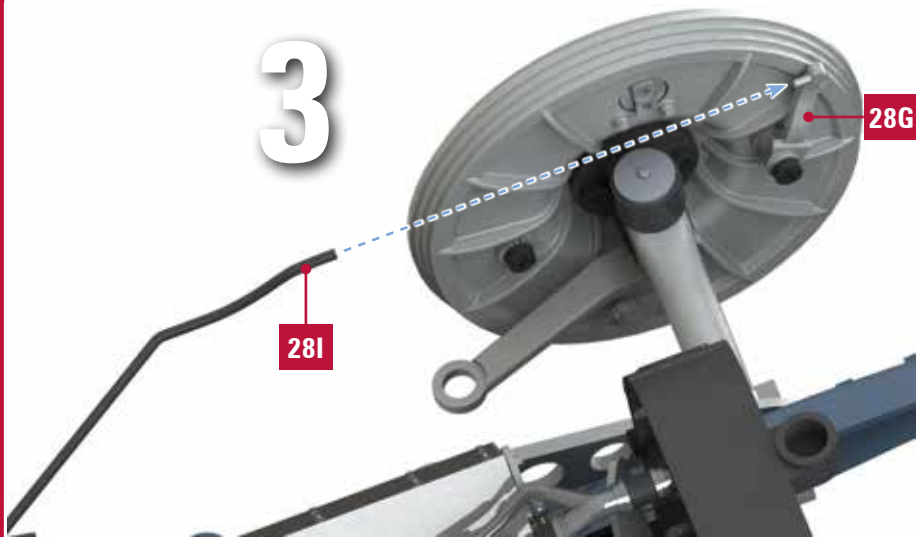

4

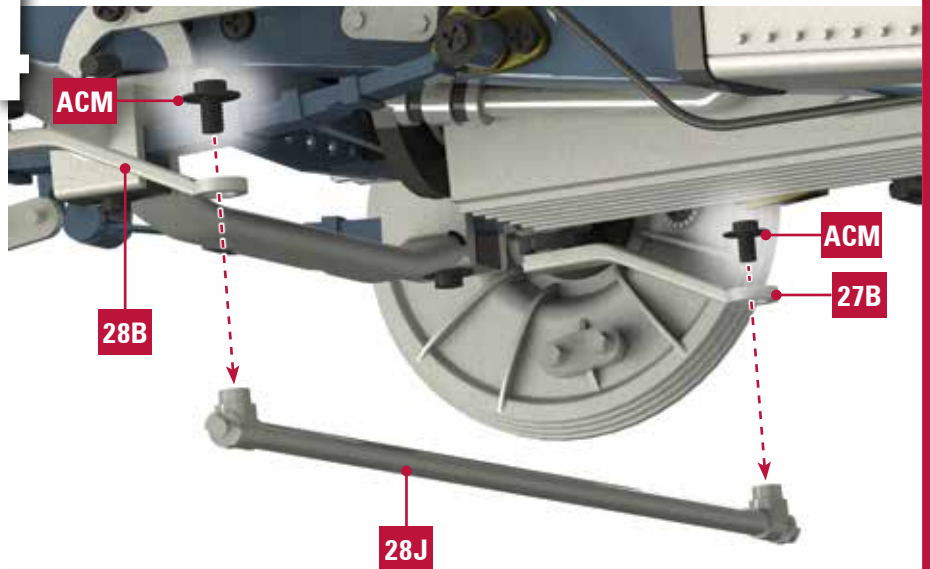

5

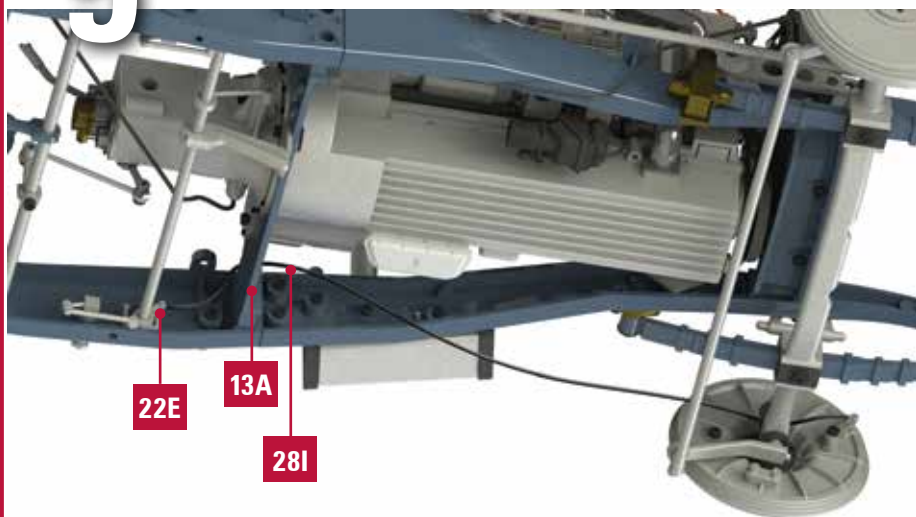

**FINAL RESULT**

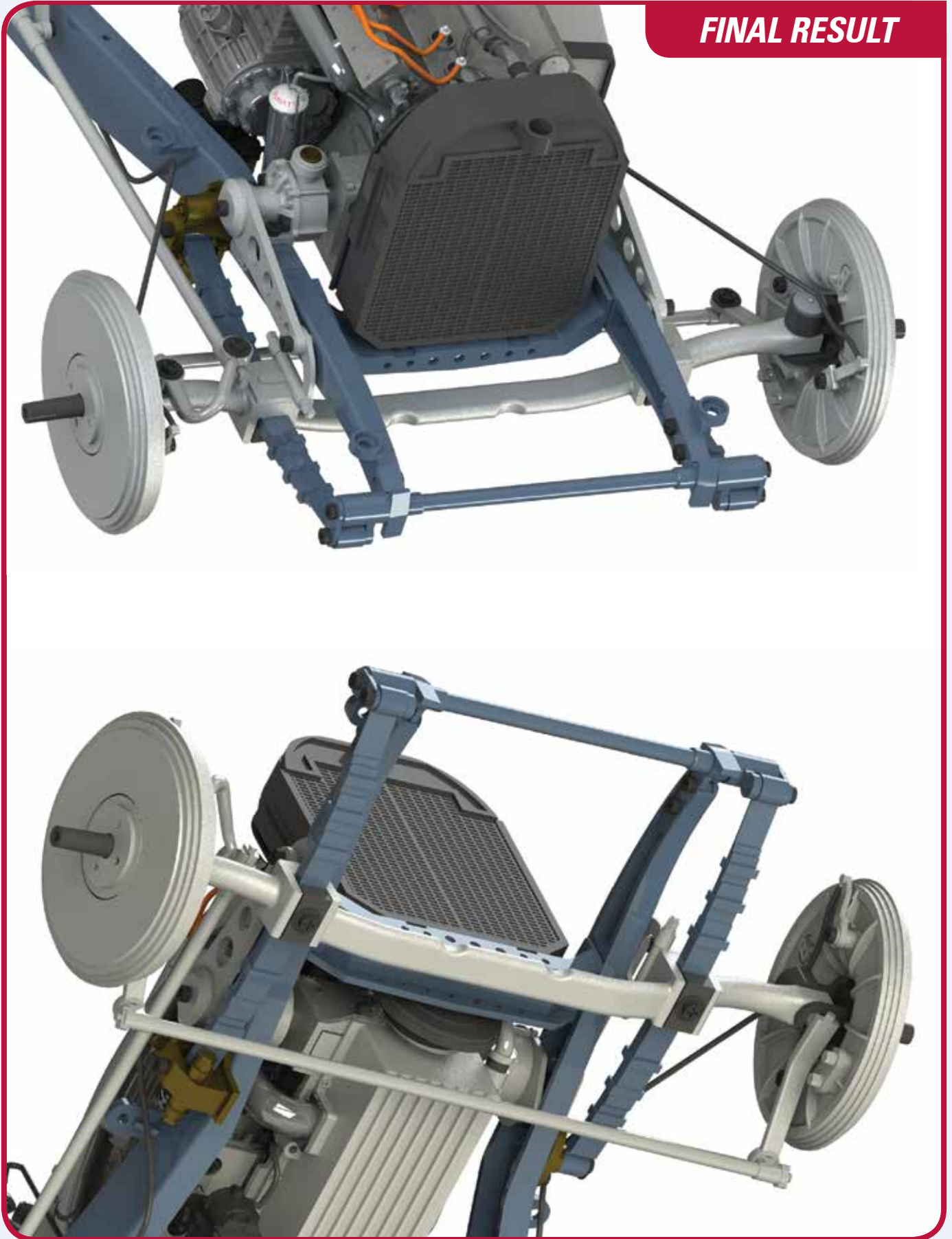

## 29 PARTS LIST



**29A** Steering gear outer box  
**29B** Steering gear inner box  
**29C** Gear  
**29D** Worm gear  
**29E** Universal joint

**29F** Steering shaft front part  
**29G** Steering shaft front cover  
**29H** Steering wheel  
**29I** Steering shaft

**SCREWS**  
**AM** 9 screws  
**KM** 5 screws

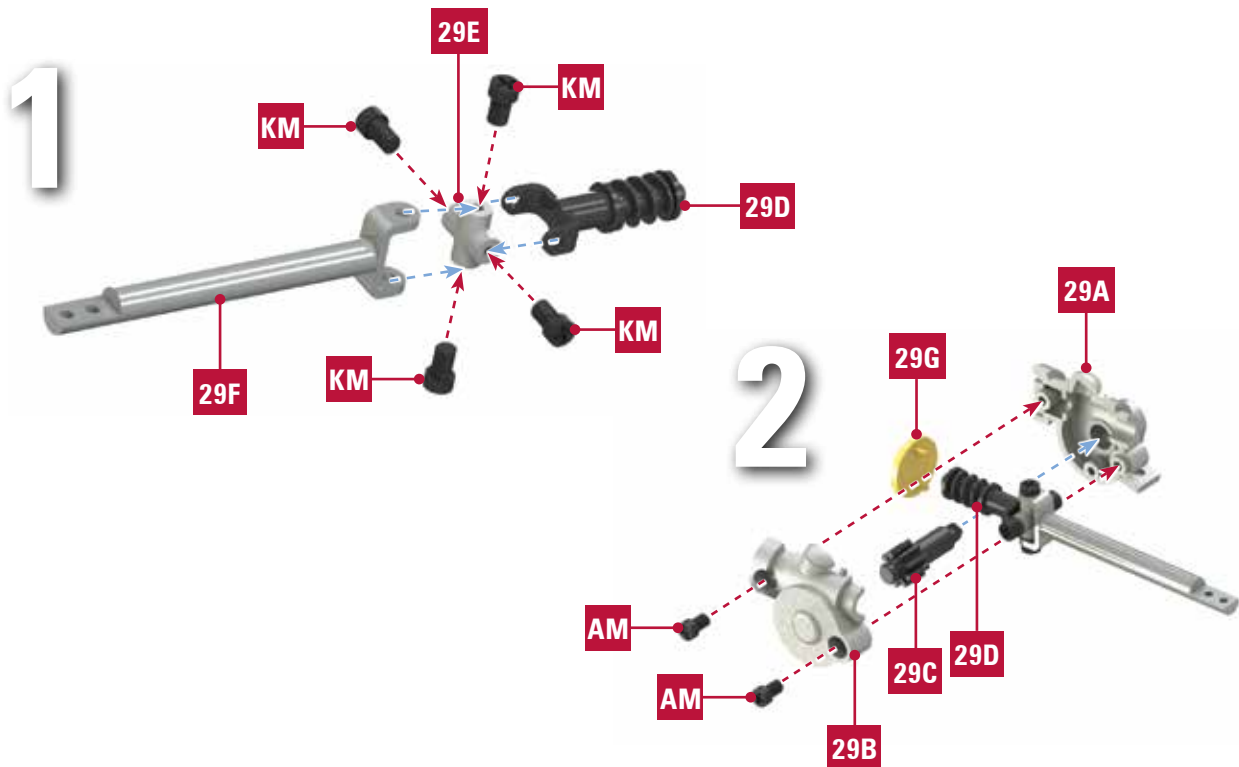



3

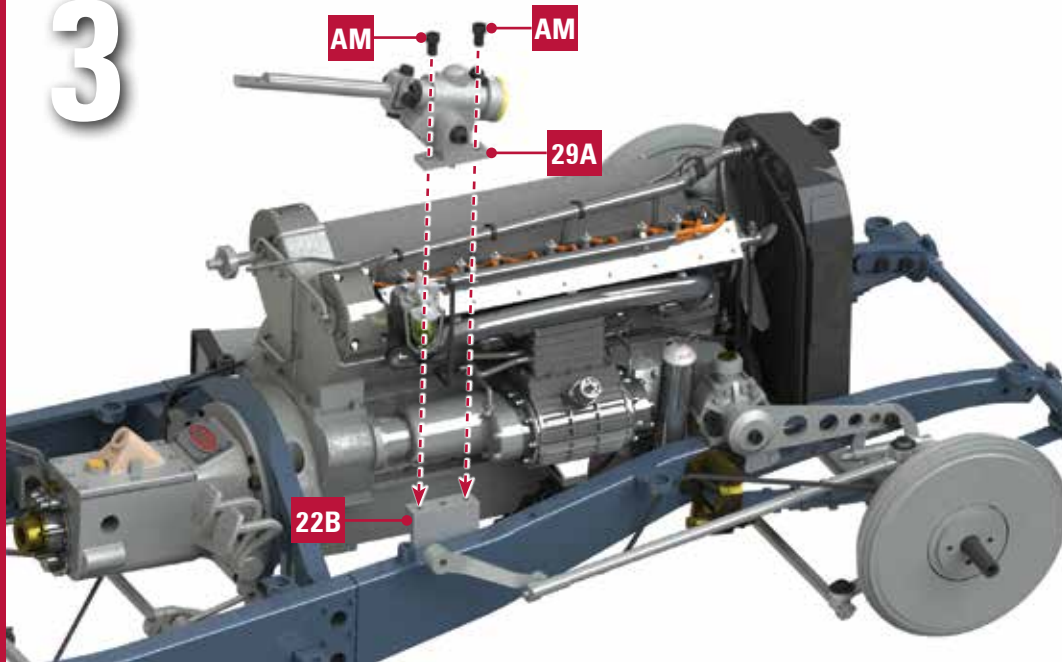

4

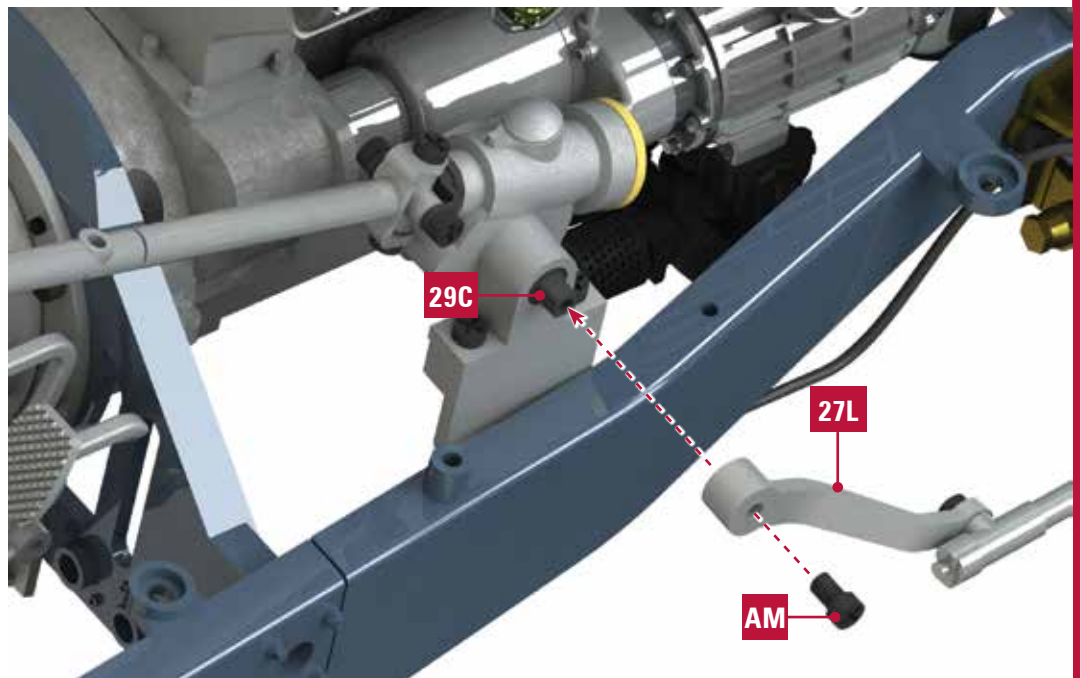

5

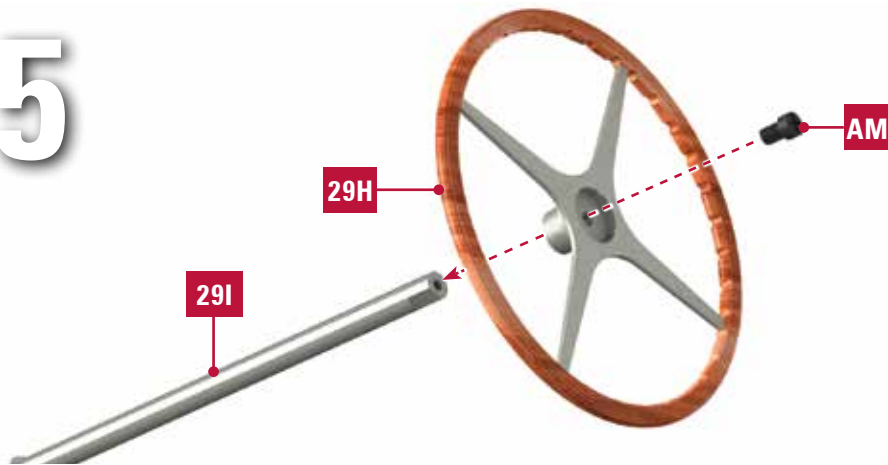

6

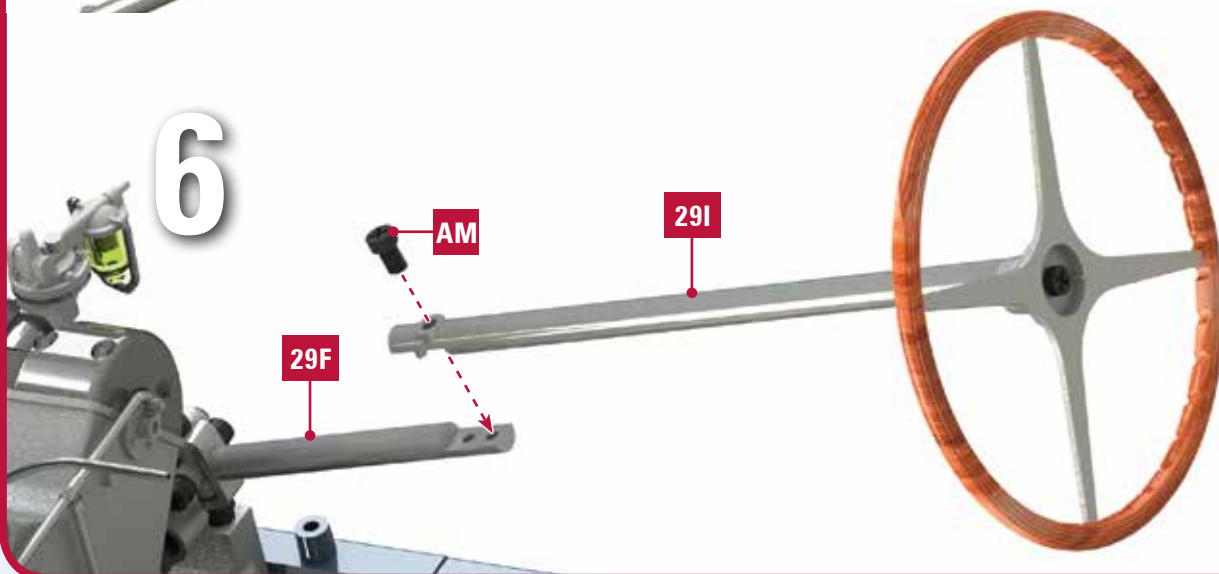

**FINAL RESULT**

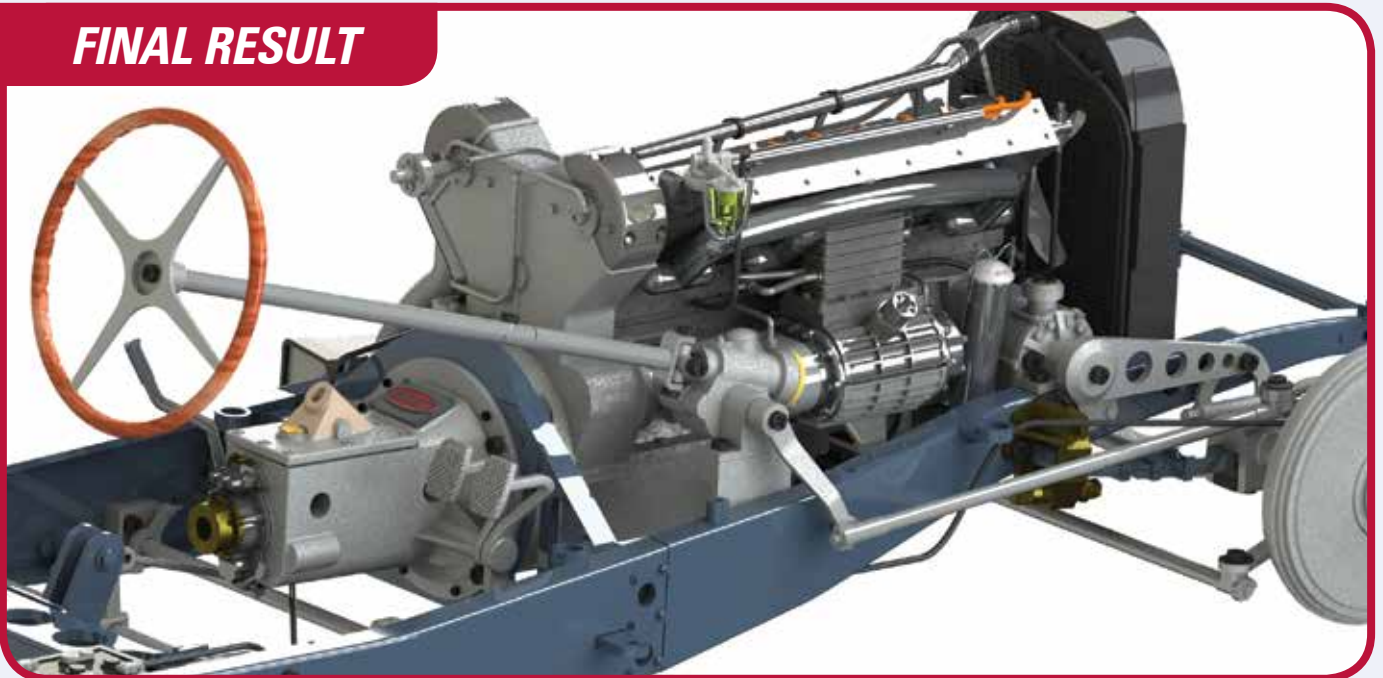

**30 PARTS LIST**

**30A**



**30B**



**30C (X28)**



**30D (X14)**



**30E**



**30F**



**30G**



**CM (x4)**

**DP (x2)**

- 30A** Inner wheel A
- 30B** Inner spoke holder
- 30C** Spoke A (x28)
- 30D** Spoke B (x14)

- 30E** Inner wheel B
- 30F** Biadhesive stripe A (x40)
- 30G** Biadhesive stripe B (x40)

- SCREWS**
- CM** 4 screws
  - DP** 2 screws

**FINAL RESULT**

Refer to the instructions for kit 14.



**30/1 PARTS LIST**

**30A**



**30B**



**30E**



**30C**



**30D**



**SM (x4)**



**TM (x4)**

**30A** Spoke holder A

**30B** Spoke holder B

**30C** Spoke A

**30D** Outer wheel

**30E** Inner wheel

**SCREWS**

**SM** 4 screws

**TM** 4 screws

**FINAL RESULT**

Refer to the instructions  
for kit 14/1.



## 31 PARTS LIST

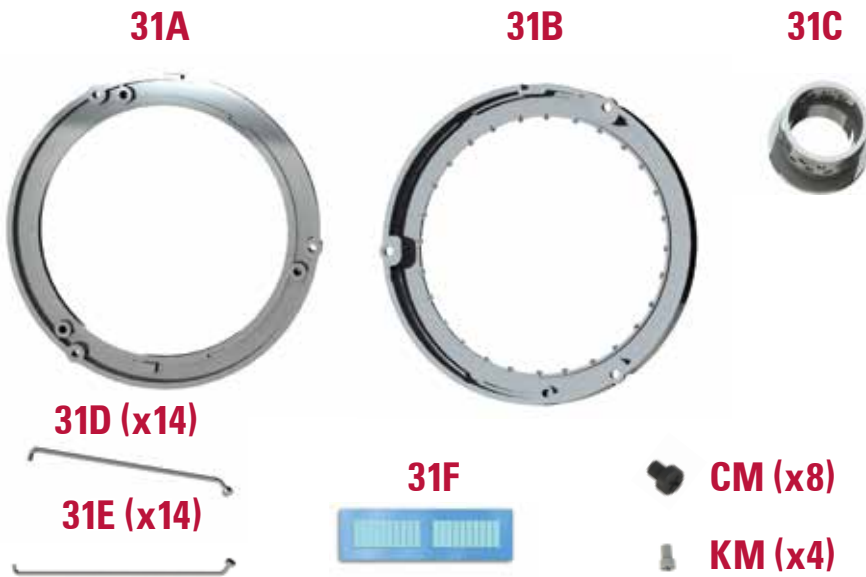

- 31A** Inner wheel
- 31B** Outer wheel
- 31C** Outer spoke holder
- 31D** Spoke C (x14)
- 31E** Spoke D (x14)
- 31F** Biadhesive strip (x20)

**SCREWS****CM** 8 screws**KM** 4 screws**FINAL RESULT**

Refer to the instructions  
for kit 15.



**31/1 PARTS LIST**

**31A**



**31B**



**31C**



**31D**



**31E**



**31F**



 **CM (x8)**

 **ZM (x4)**

 **TM (x4)**

- 31A** Spoke holder C
- 31B** Spoke holder D
- 31C** Spoke B
- 31D** Inner wheel
- 31E** Inner wheel B
- 31F** Spoke holder D cap

**SCREWS**

**CM** 8 screws

**ZM** 4 screws

**TM** 4 screws

**FINAL RESULT**

Refer to the instructions for kit 15/1.



**32 PARTS LIST**



**32A**



**32B**



**32C**



**32D**



**32E (x2)**



**32F**



**DM (x3)**

- 32A** Tire
- 32B** Right front wheel cap
- 32C** Right front wheel cap holder

- 32D** Washer
- 32E** Inner washer for spoke wheel (x2)
- 32F** Biadhesive strips

- SCREWS**  
**DM** 3 screws



4



5



6

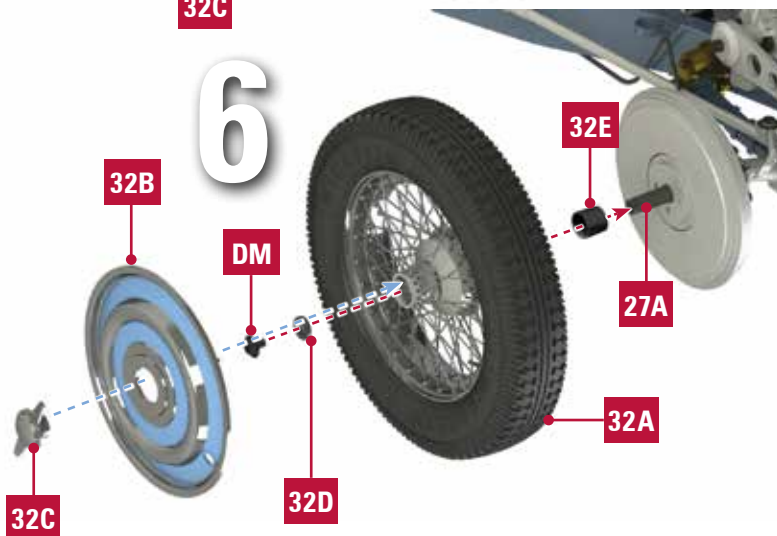

Soak tire 32A for 30 seconds in hot water to soften it. Once removed from water carefully dry the tire, especially inside.

**FINAL RESULT**





**32/1 PARTS LIST**

**32A**



**32B**



**32C**



**32D**



**32E**



**DM (x3)**

- 32A** Tire
- 32B** Right front wheel cap
- 32C** Right front wheel cap holder

- 32D** Washer
- 32E** Biadhesive strips

- SCREWS**
- DM** 3 screws





**FINAL RESULT**



**33 PARTS LIST**



**33A**



**33B**



**33C**



**33D**



**33E**



**CM (x5)**



**AQM (x2)**

**33A** Differential gear box left

**33B** Drive shaft rear joint

**33C** Left upper axle

**33D** Left lower axle

**33E** Rear spring leaf front bracket

**SCREWS**

**CM** 5 screws

**AQM** 2 screws

**1**

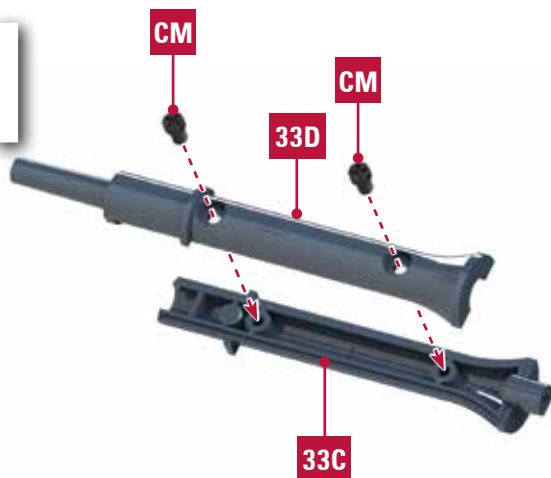

**2**

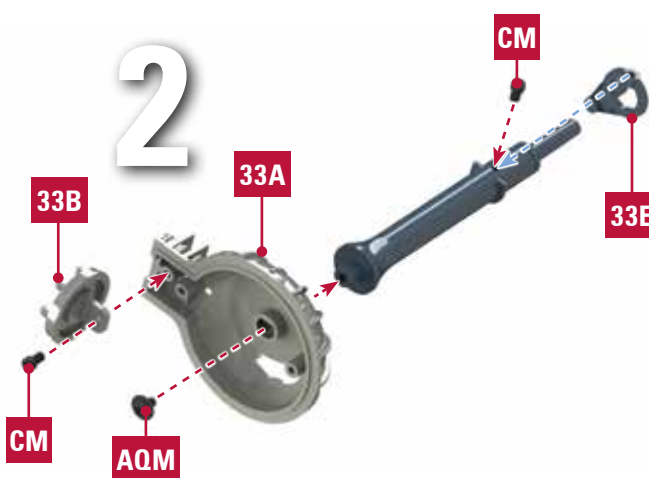

**FINAL RESULT**



34 PARTS LIST

34A



34B



34D



34C



34E



34F



34G



CM (x7)



AQM (x2)



ACP (x3)

- 34A Differential gear box right
- 34B Right upper axle
- 34C Right lower axle
- 34D Rear spring leaf front

- bracket
- 34E Differential gear box detail A
- 34F Differential gear box detail B
- 34G Differential gear box detail C

- SCREWS**
- CM 7 screws
  - AQM 2 screws
  - ACP 3 screws

1

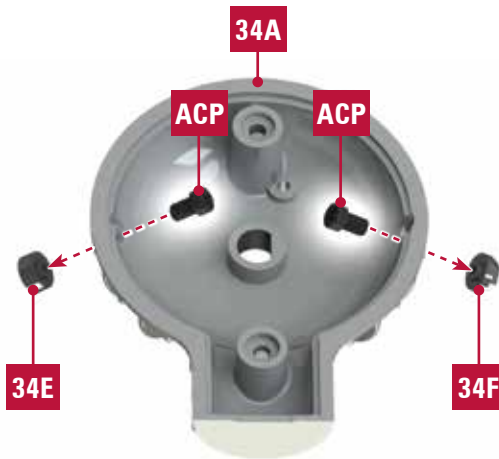

2

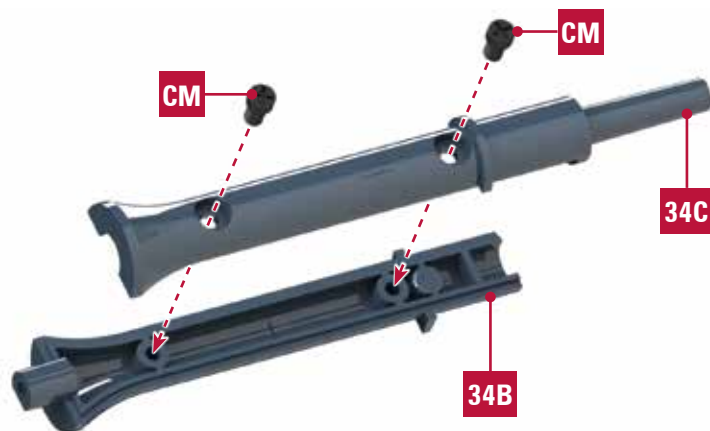

3

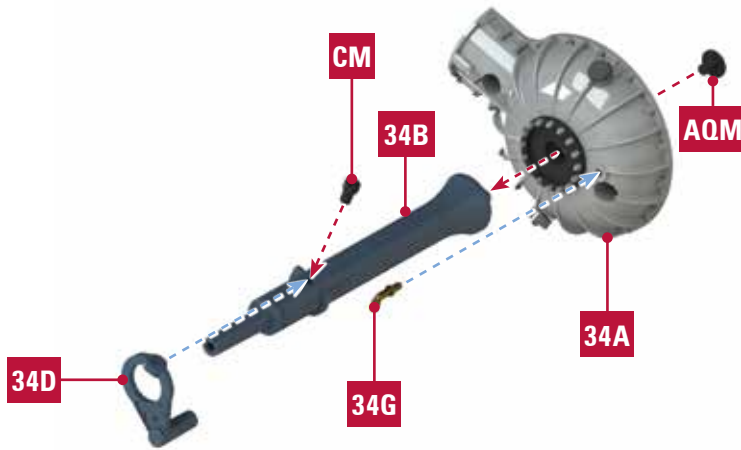

4

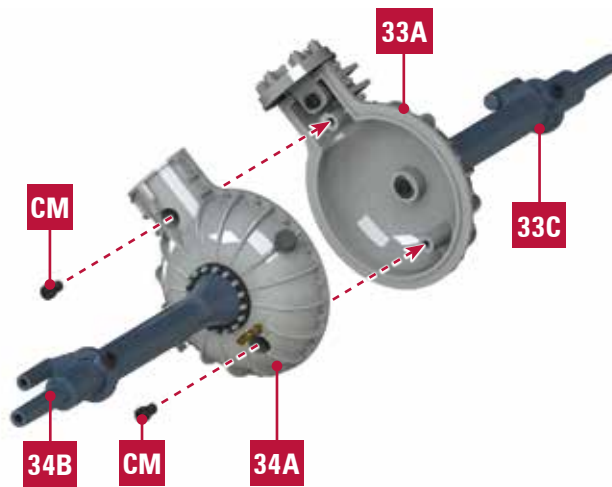

**FINAL RESULT**



**35 PARTS LIST**

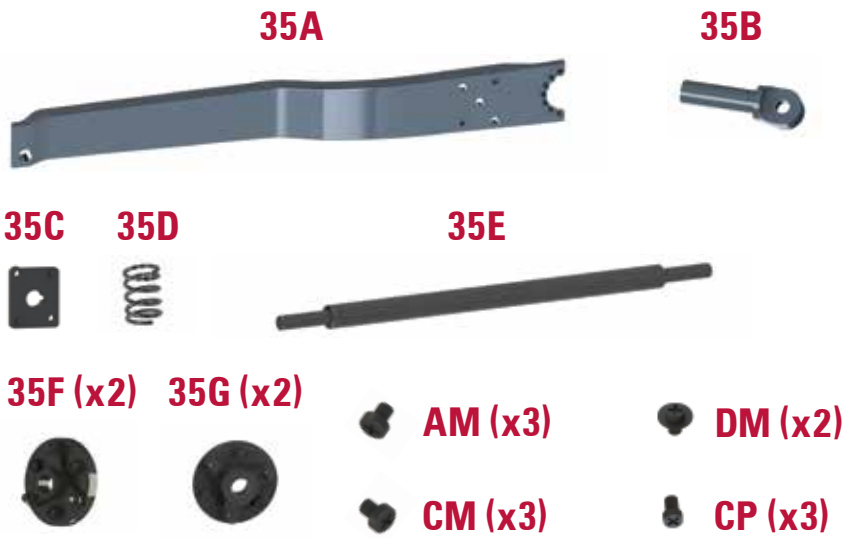

- 35A** Rear axle tie rod
- 35B** Rear axle tie rod spring bracket
- 35C** Rear axle tie rod gasket
- 35D** Rear suspension spring
- 35E** Drive shaft
- 35F** Drive shaft joint A
- 35G** Drive shaft joint B

**SCREWS**

- AM** 3 screws
- DM** 2 screws
- CM** 3 screws
- CP** 3 screws

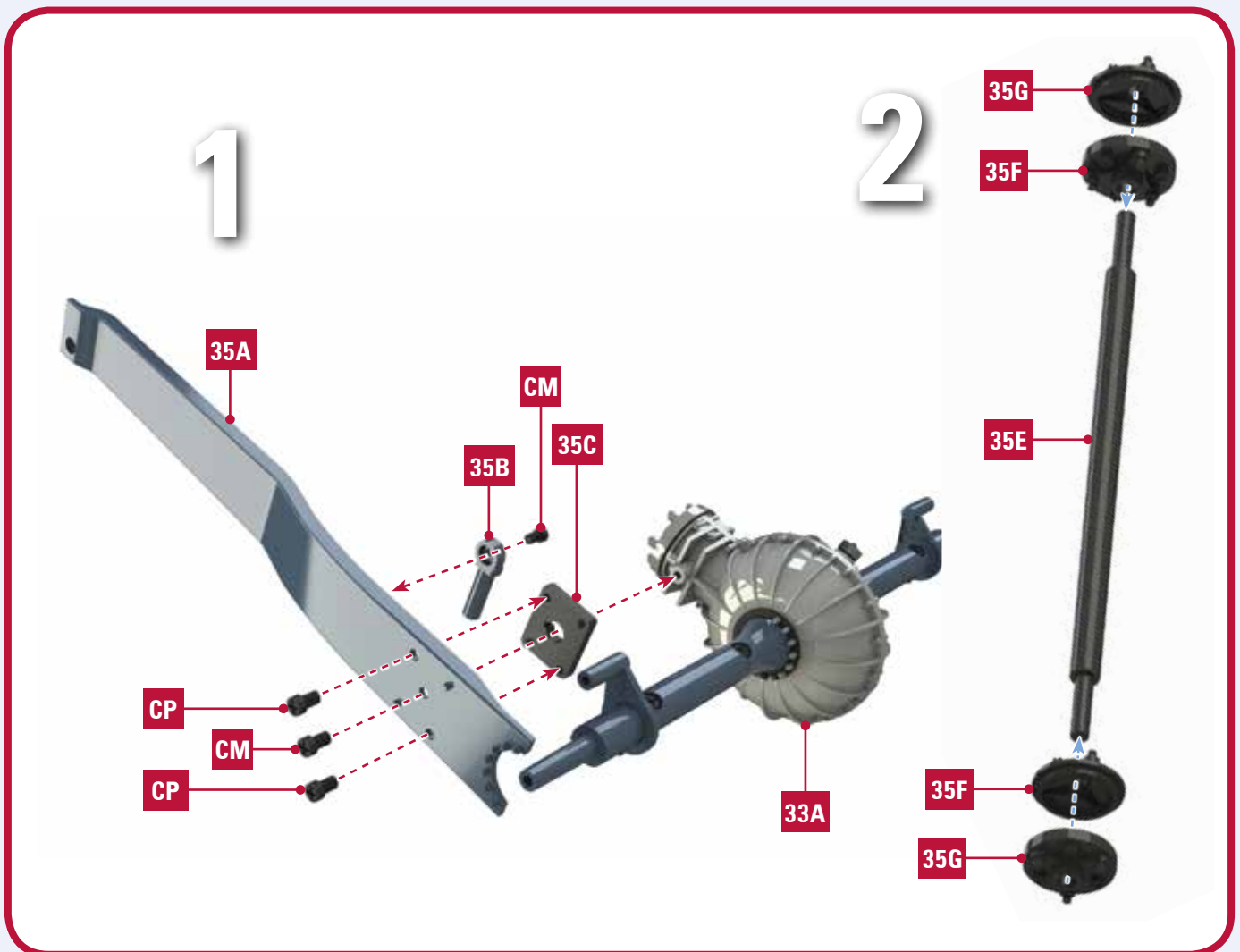

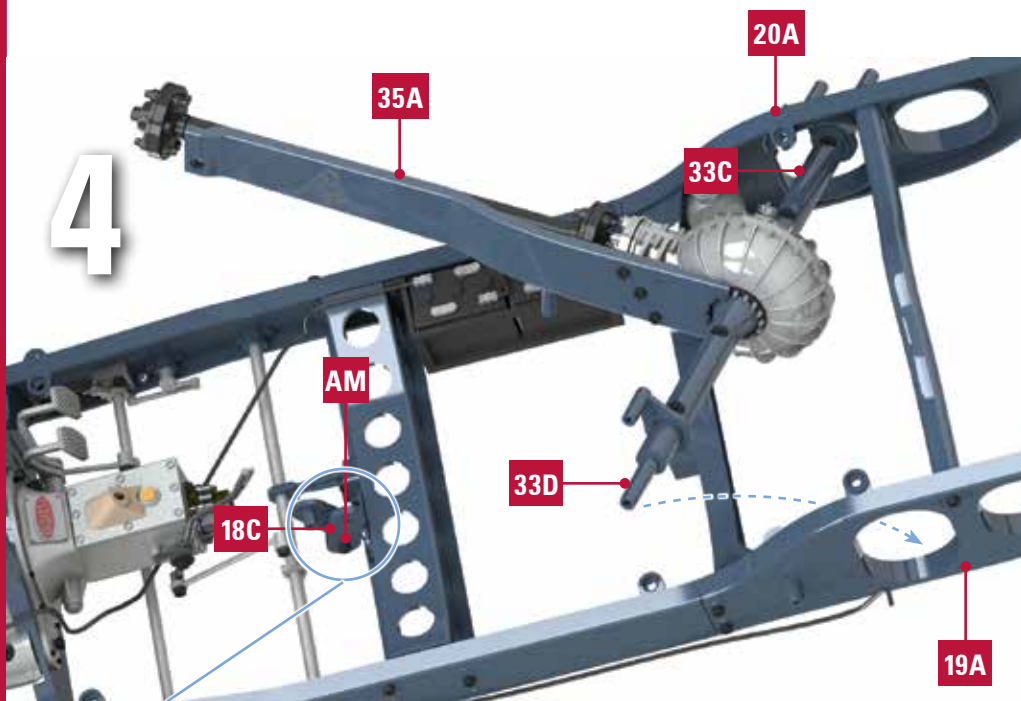
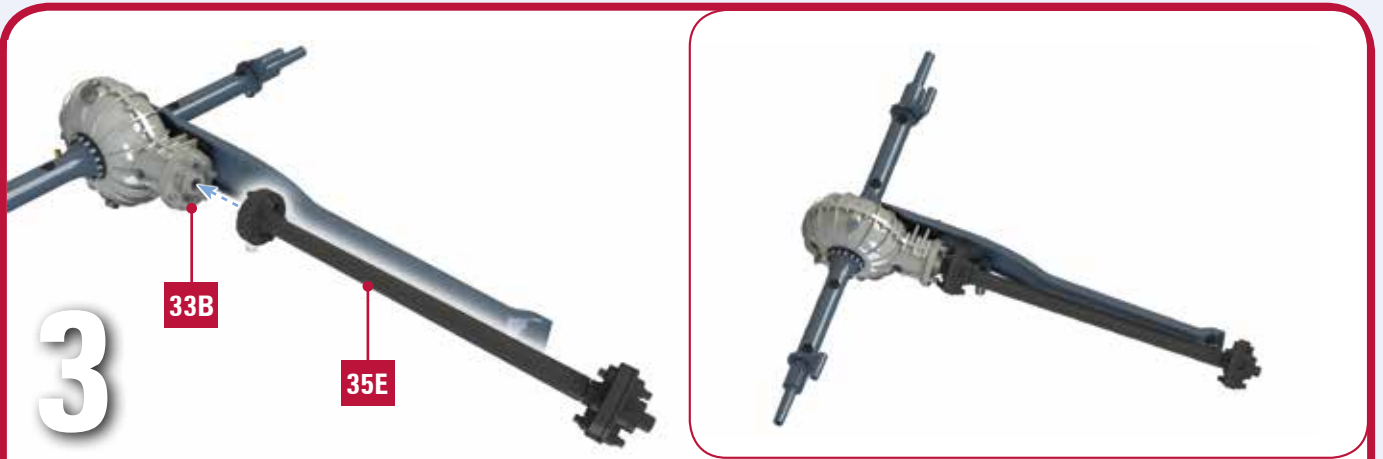

Loosen AM screw.

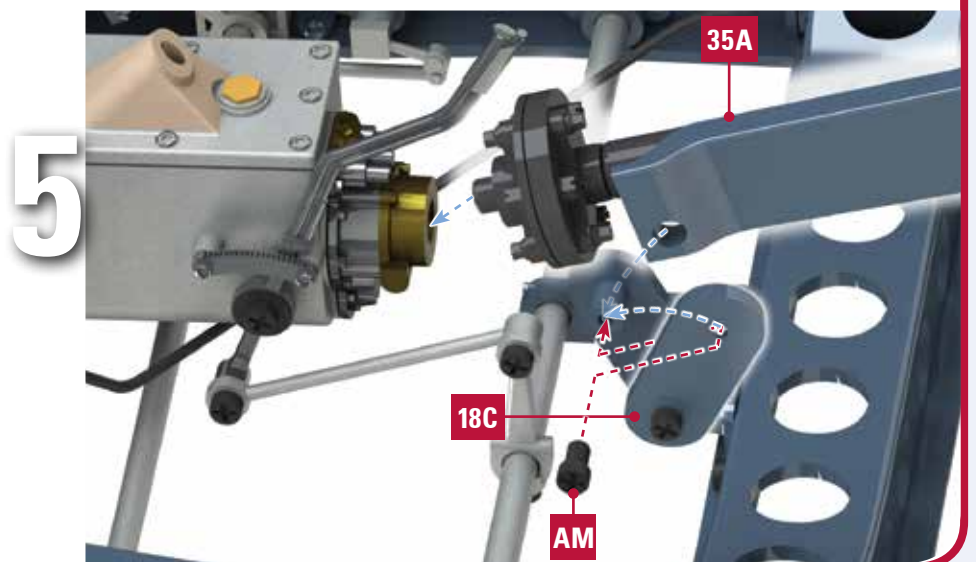

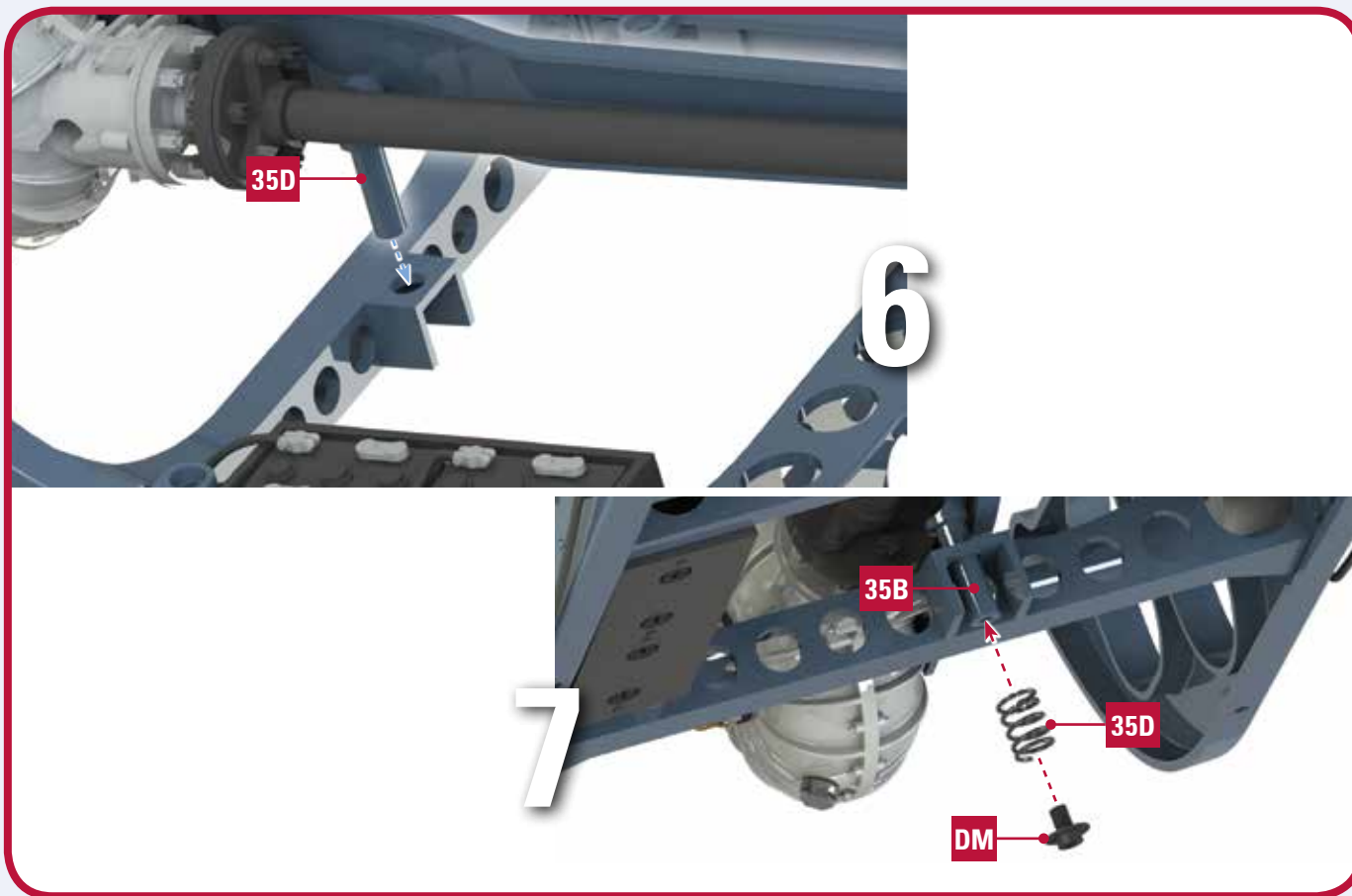

**FINAL RESULT**

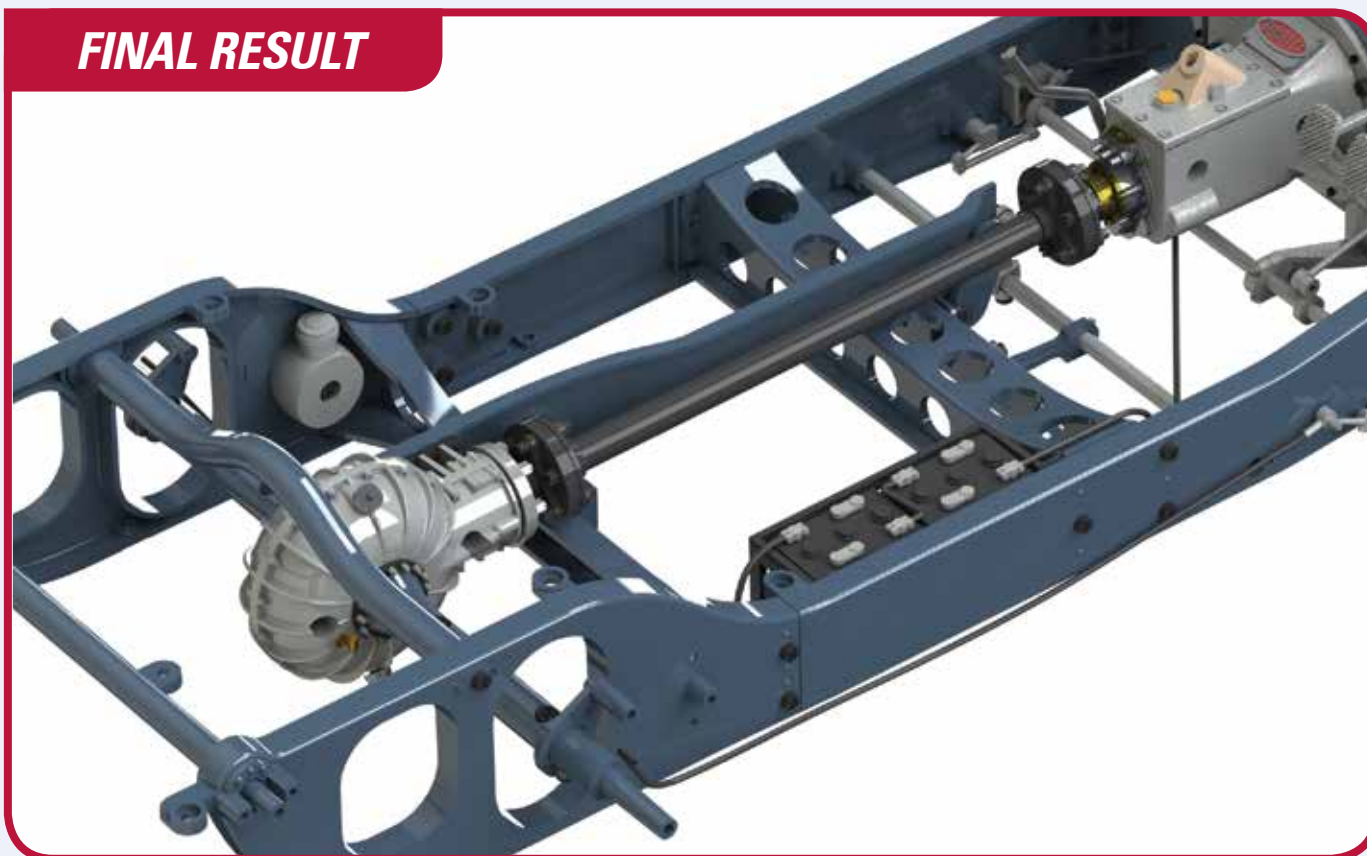



## 36 PARTS LIST



**36A**



**36B**



**36C**



**36D**



**36E**



**36F**



**36G**



**AM (x3)**



**CM (x4)**



**DM (x4)**

**36A** Rear spring leaf

**36B** Left rear spring leaf holder

**36C** Rear spring leaf rod

**36D** Rear spring leaf rod bracket

**36E** Rear spring leaf front bracket A

**36F** Rear spring leaf front bracket B

**36G** Rear spring leaf front bracket C

### SCREWS

**AM** 3 screws

**CM** 4 screws

**DM** 4 screws

1

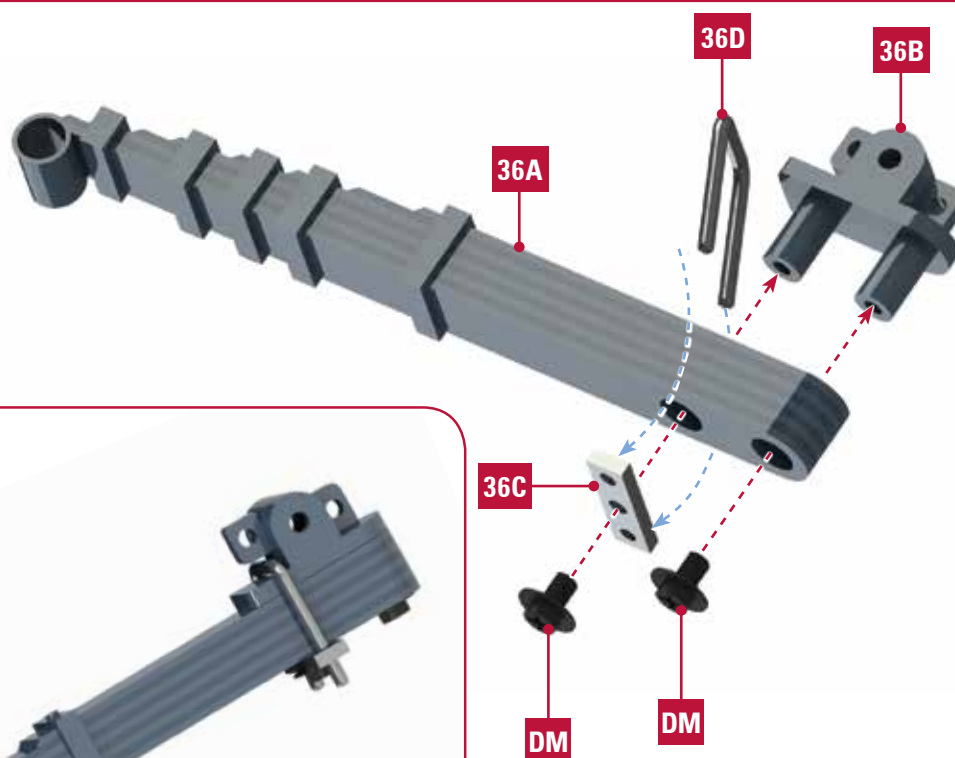

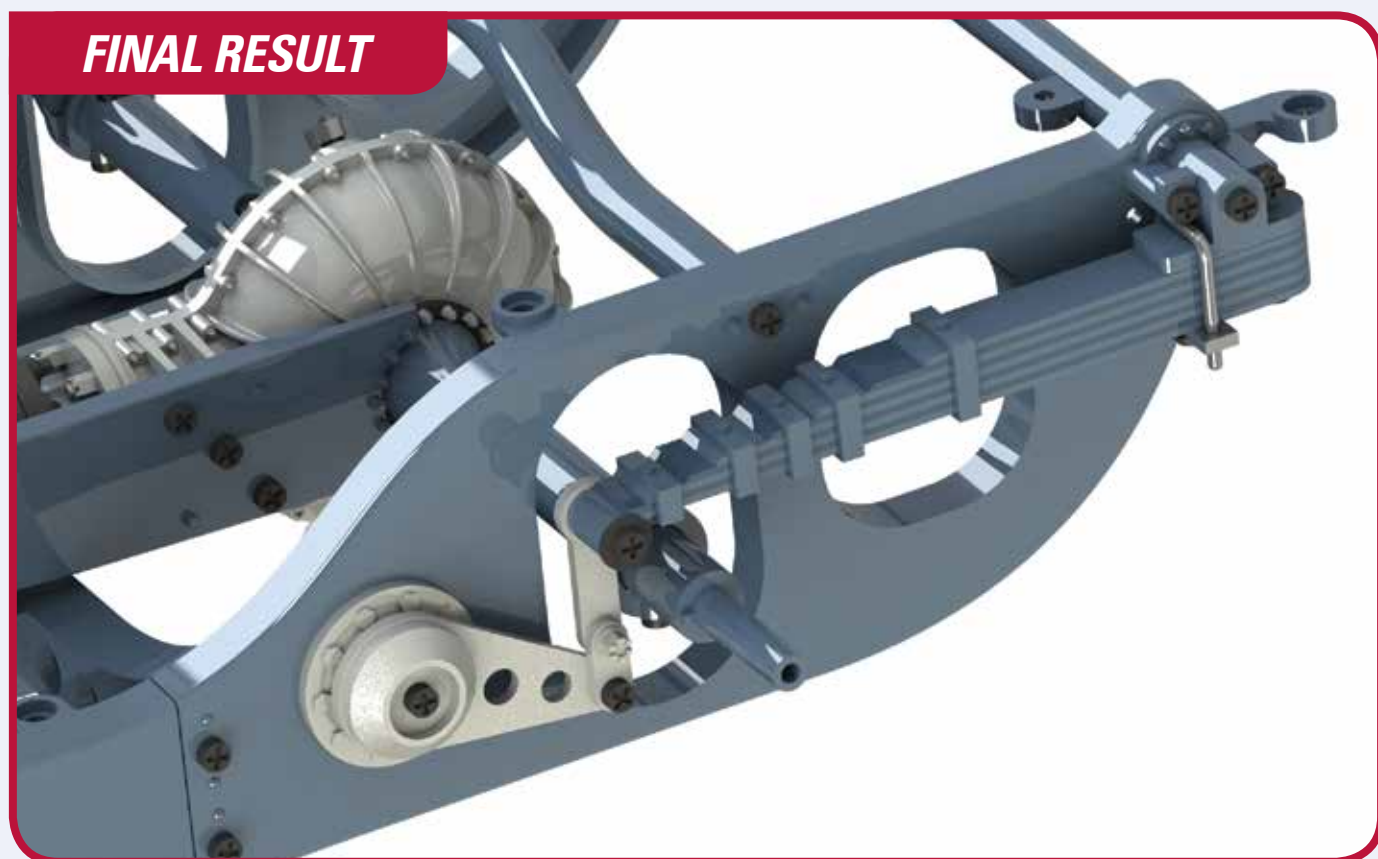
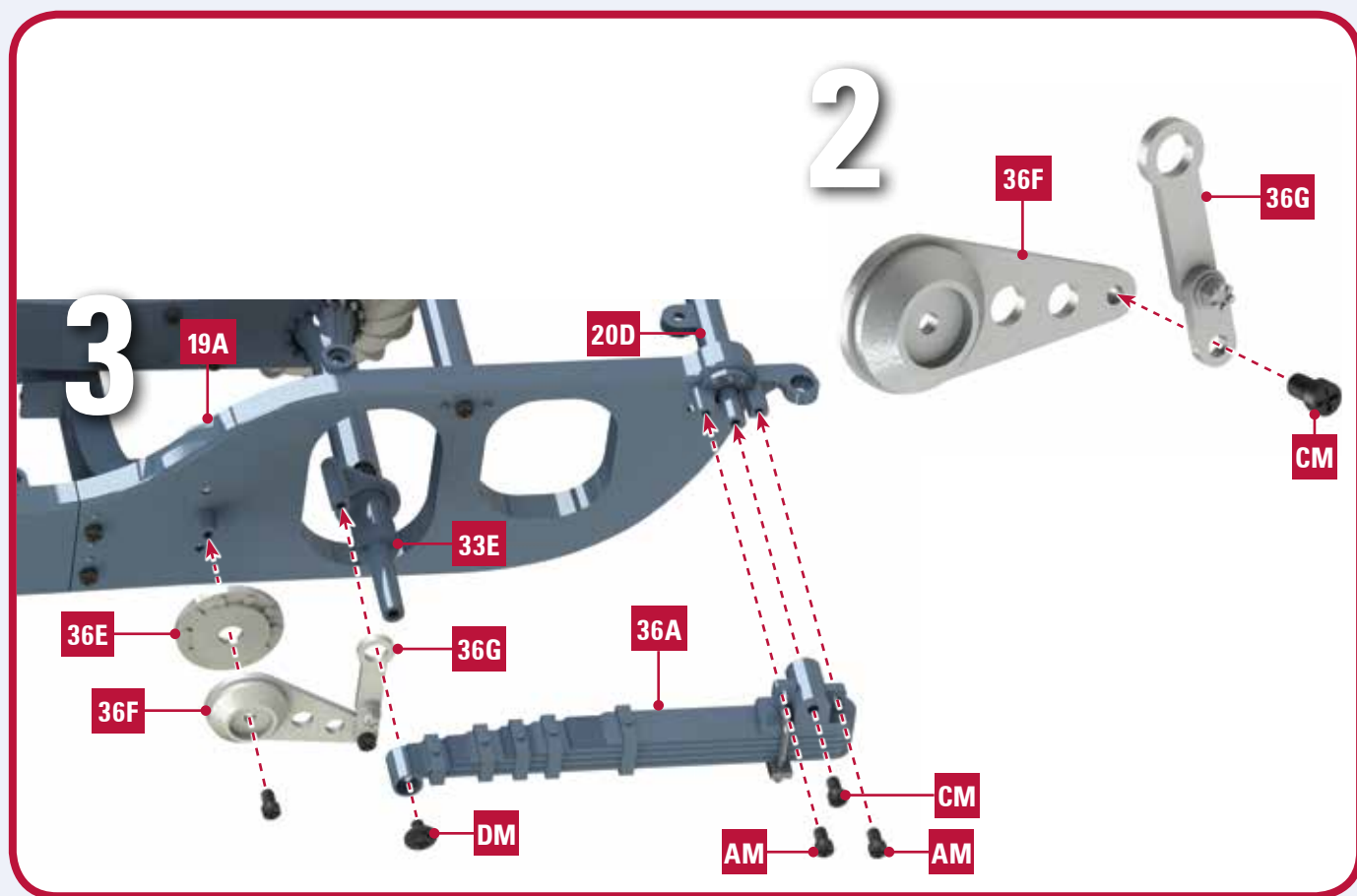

**37 PARTS LIST**



- 37A Left rear brake drum
- 37B Brake drum detail A
- 37C Brake drum detail A
- 37D Brake drum detail B
- 37E Rear wheel hand brake level
- 37F Hand brake line dial rod seat
- 37G Hand brake line dial level
- 37H Wheel hand brake line connector
- 37I Rear wheel hand brake line

- SCREWS**  
 AM 5 screws  
 DP 2 screws

**1**

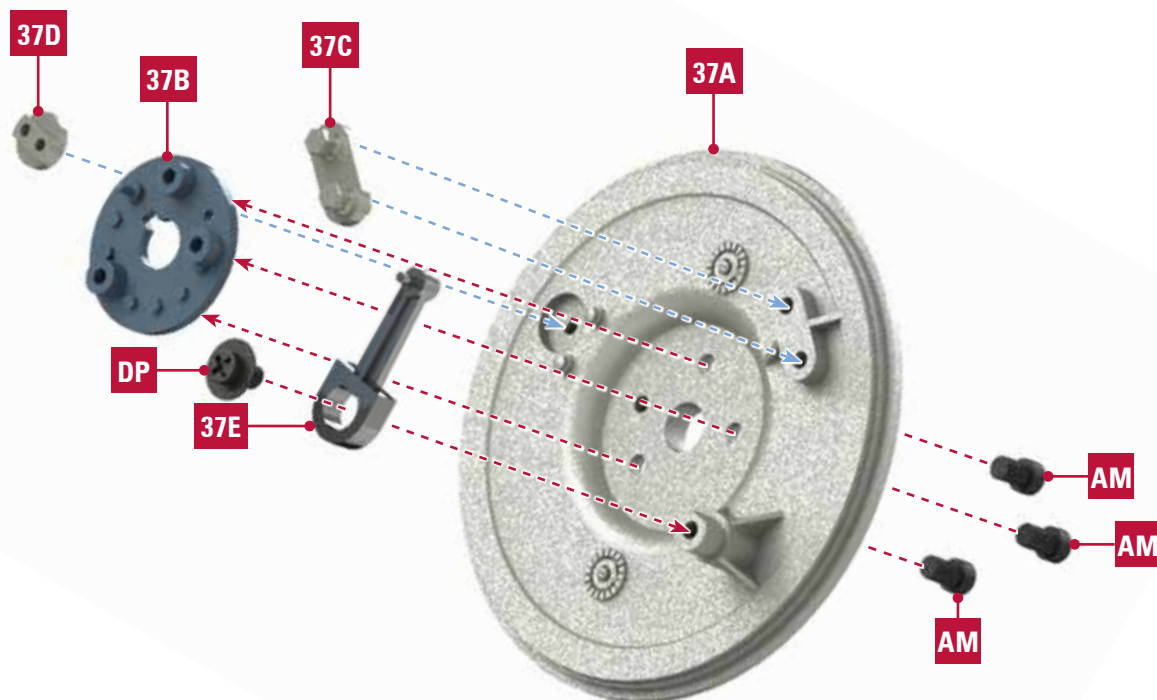

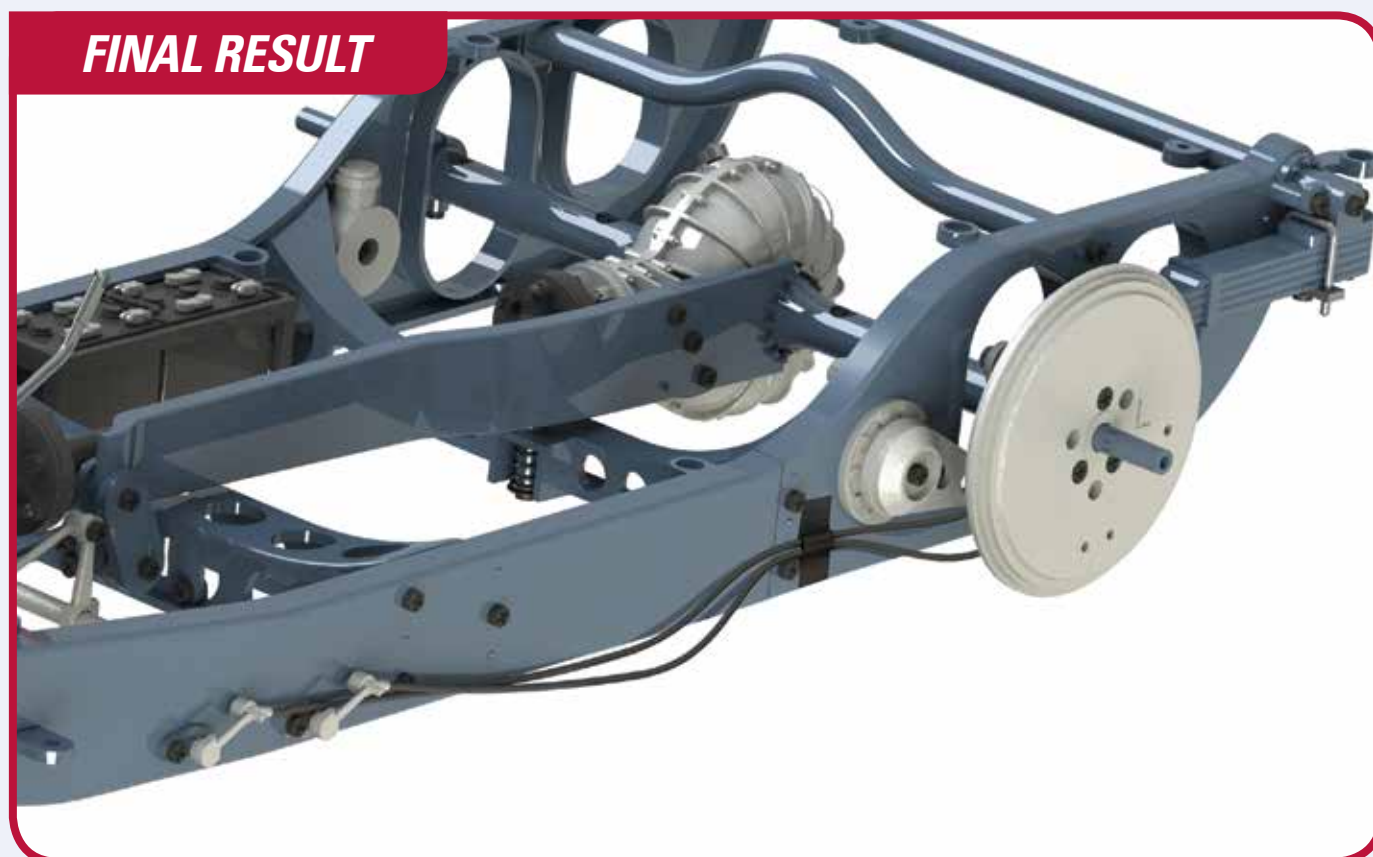
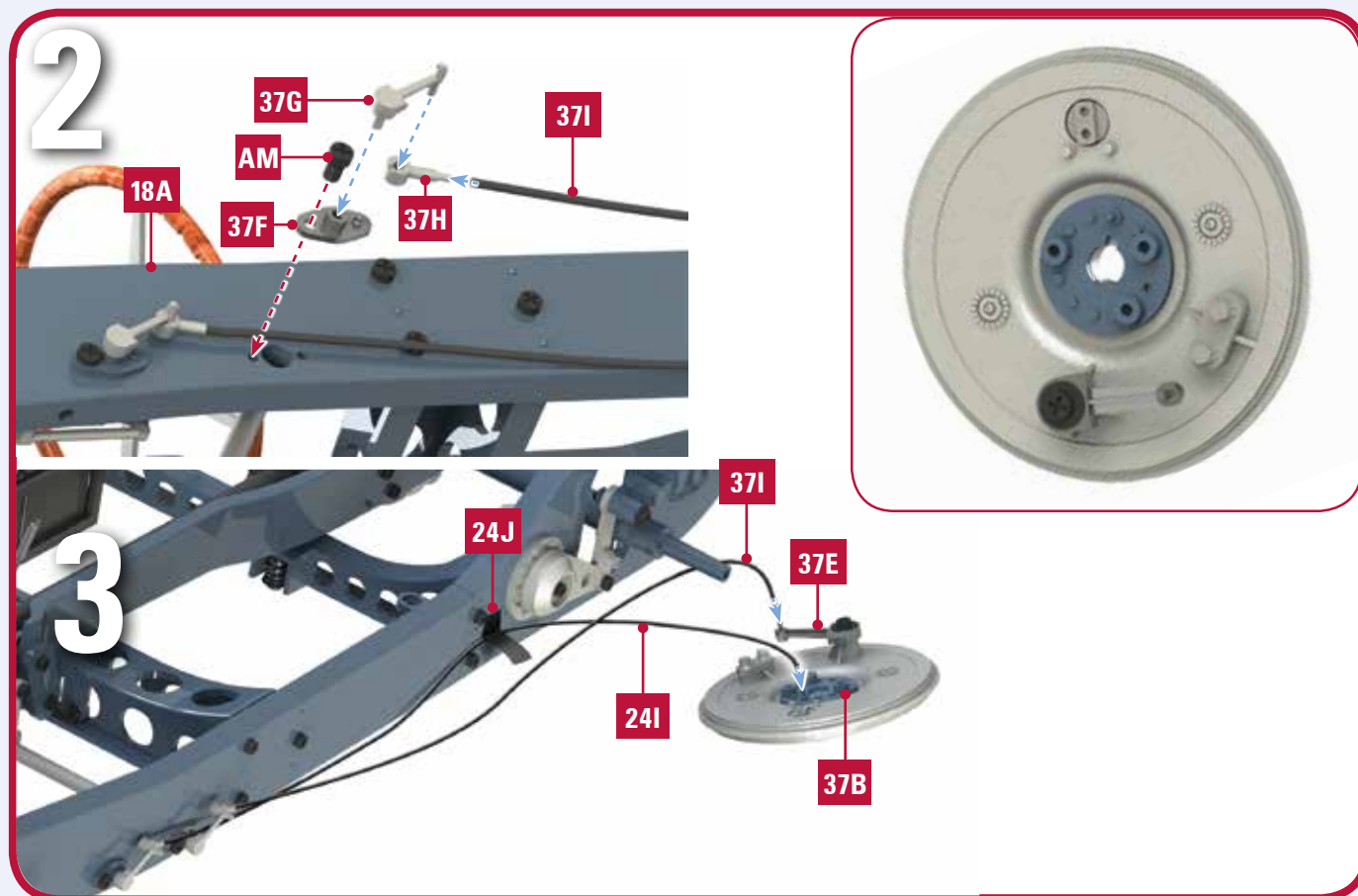

### 38 PARTS LIST



**38A**



**38B**



**38C**



**38D**



**38E**



**38F**



**38G**



**AM (x3)**



**CM (x4)**



**DM (x4)**

**38A** Rear spring leaf

**38B** Right rear spring leaf holder

**38C** Rear spring leaf rod

**38D** Rear spring leaf rod bracket

**38E** Rear spring leaf front bracket A

**38F** Rear spring leaf front bracket B

**38G** Rear spring leaf front bracket C

#### SCREWS

**AM** 3 screws

**CM** 4 screws

**DM** 4 screws

1

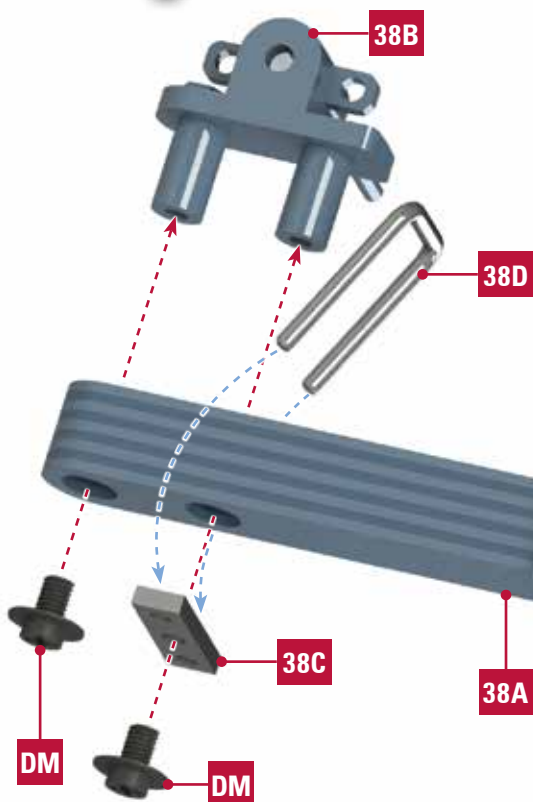

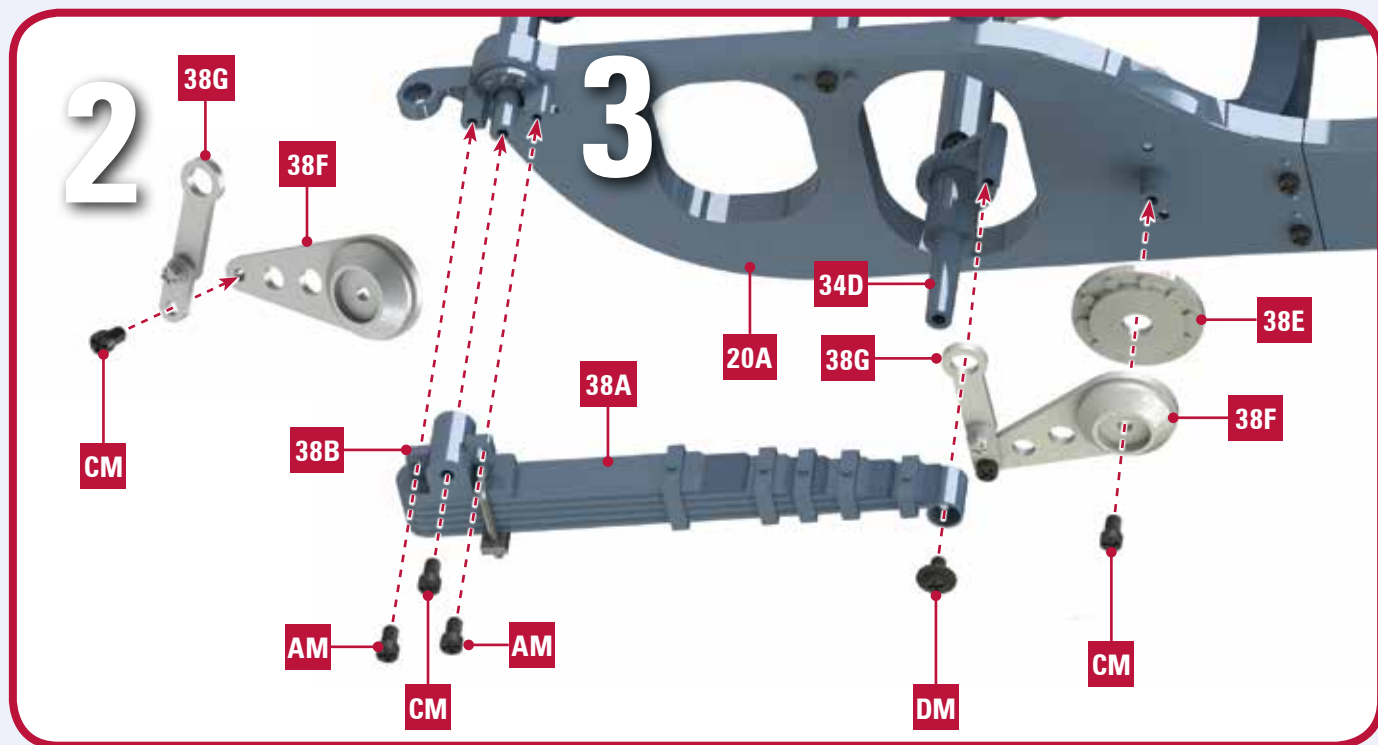

**FINAL RESULT**

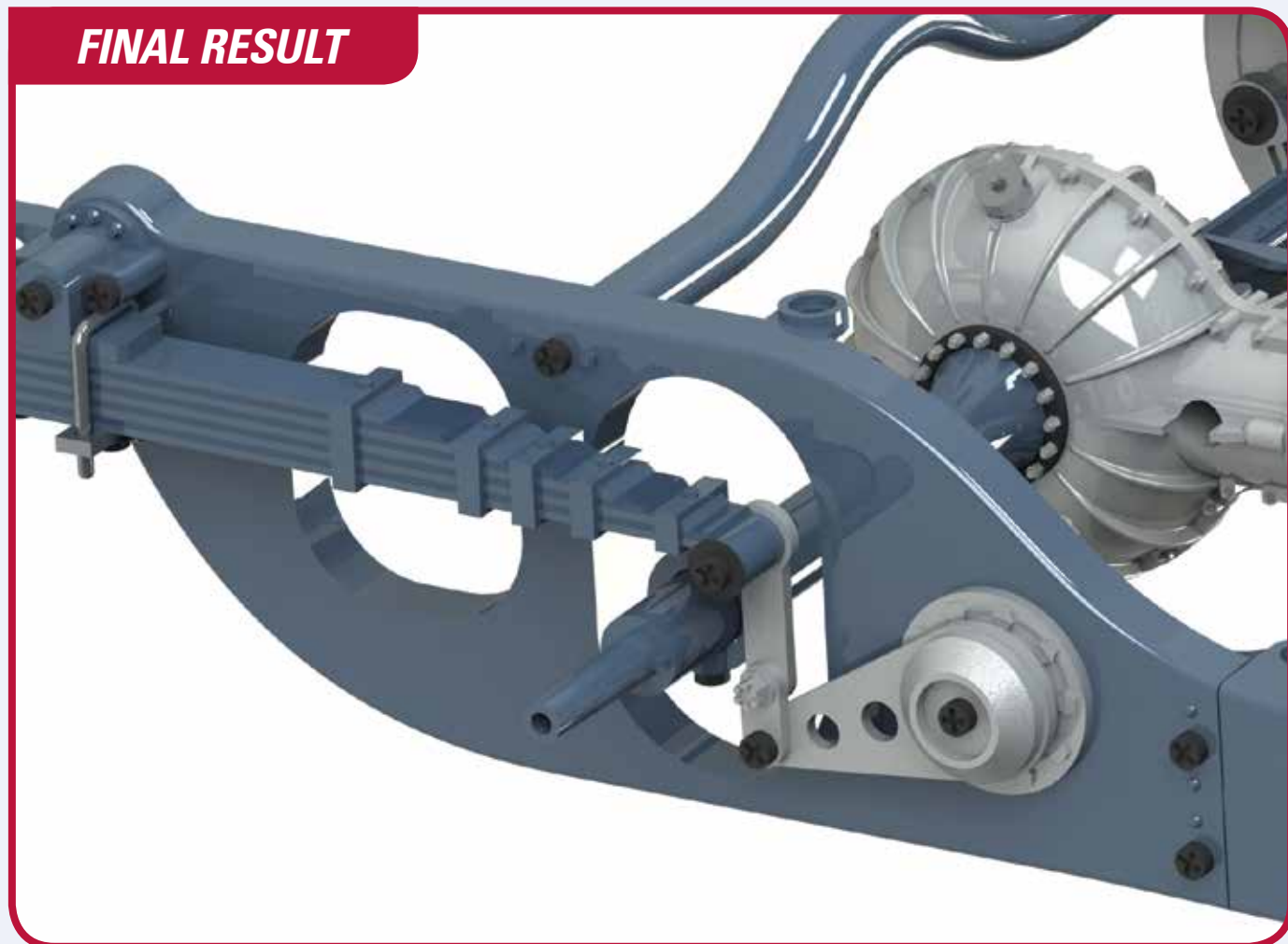

### 39 PARTS LIST



- 39A** Right rear brake drum
- 39B** Brake drum detail A
- 39C** Brake drum detail A
- 39D** Brake drum detail B
- 39E** Rear wheel hand brake level
- 39F** Rear wheel hose
- 39G** Hand brake line dial rod seat
- 39H** Hand brake line dial level
- 39I** Wheel hand brake line connector
- 39J** Rear wheel hand brake line
- 39K** Sticker

#### SCREWS

- AM** 5 screws
- DP** 2 screws

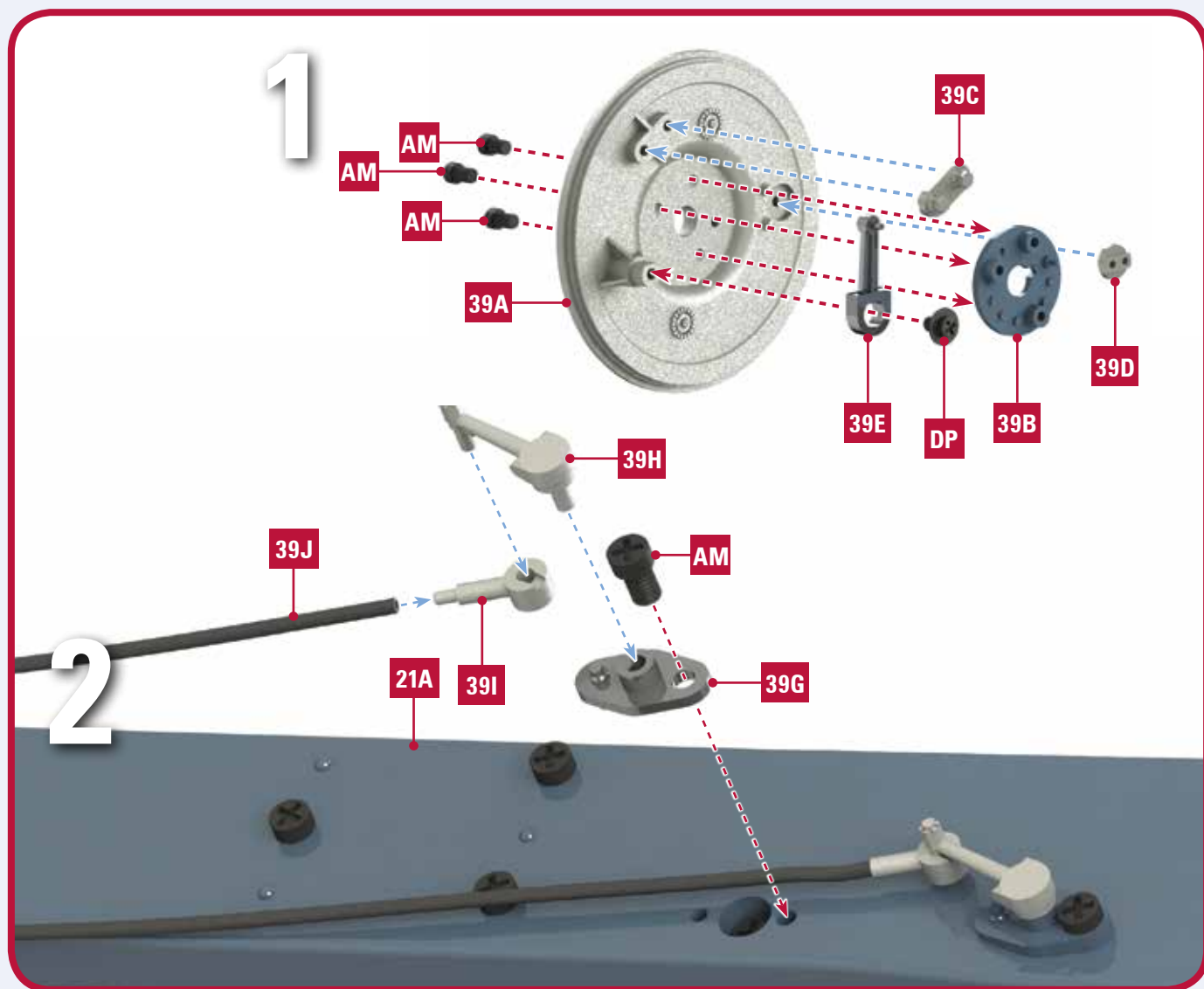

3



4

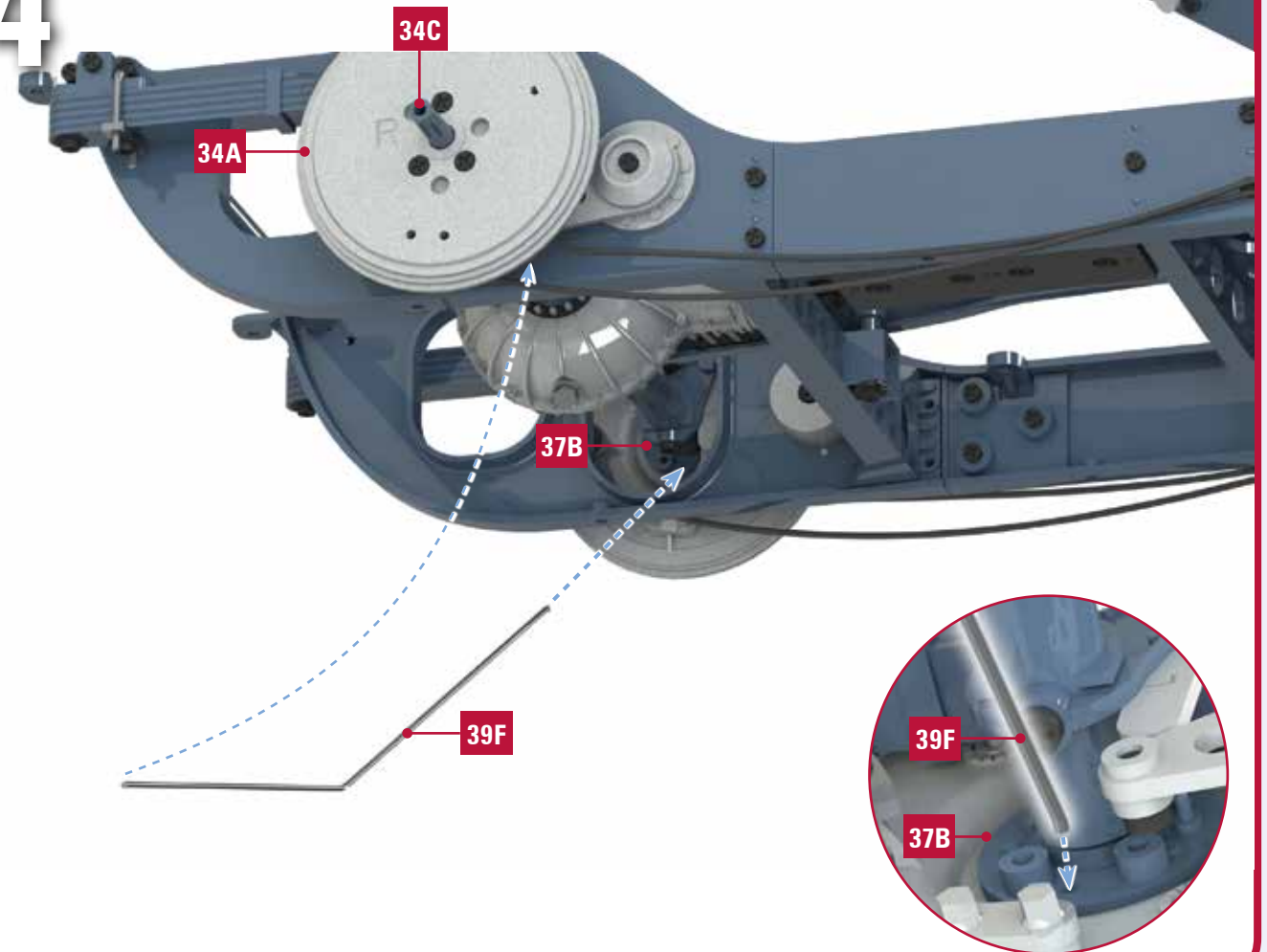



5

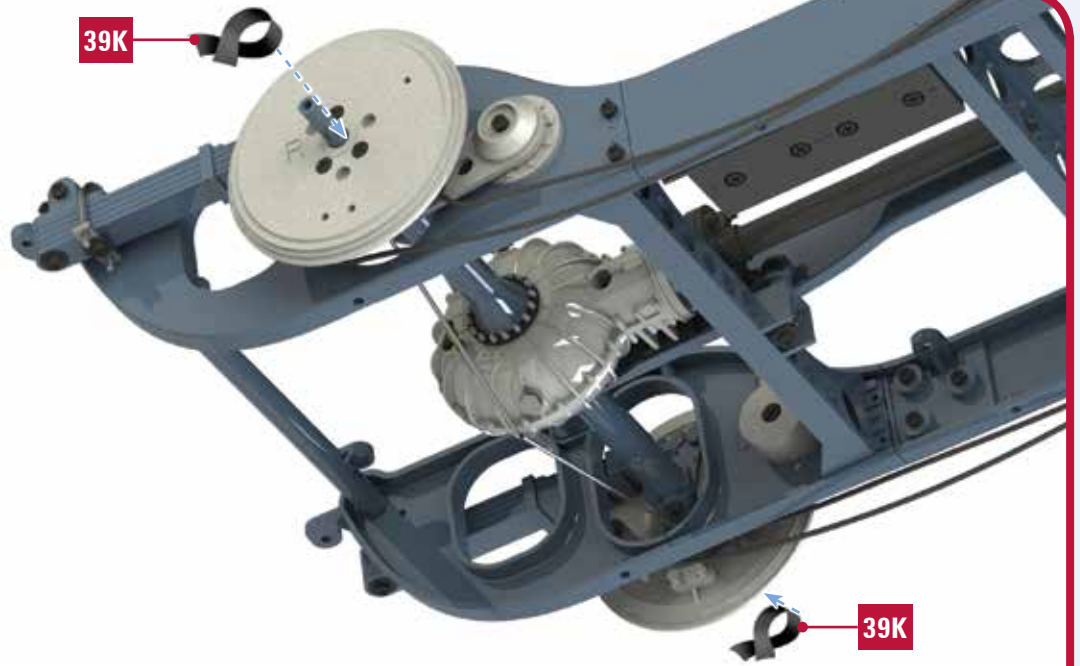

**FINAL RESULT**

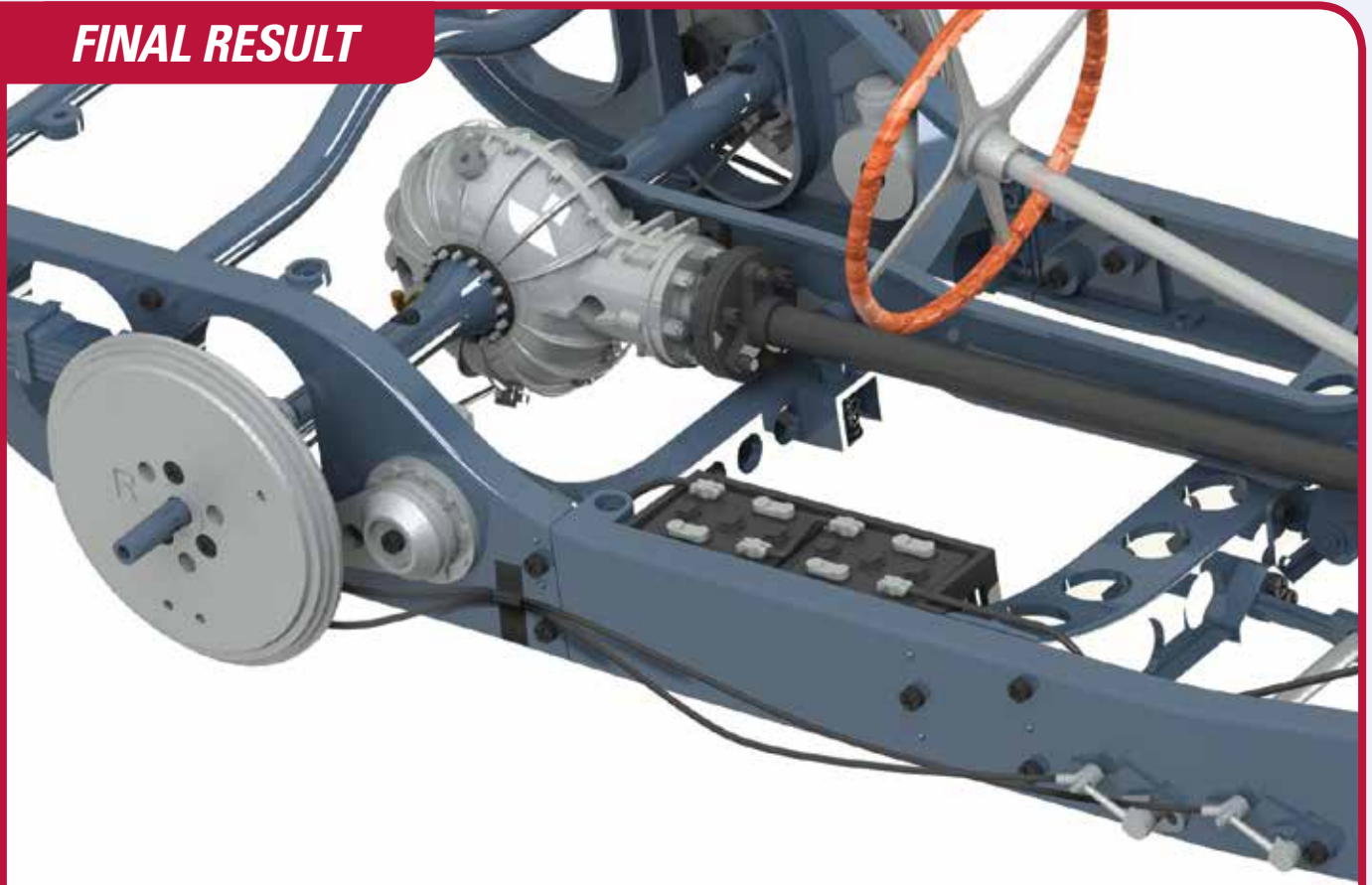

**40 PARTS LIST**

**40A**



**40B**



**40C (X28)**



**40D (X14)**



**40E**



**40F**



**40G**



**CM (x4)**

**DP (x2)**

- 40A** Inner wheel A
- 40B** Inner spoke holder
- 40C** Spoke A (x28)
- 40D** Spoke B (x14)

- 40E** Inner wheel B
- 40F** Biadhesive stripe A (x40)
- 40G** Biadhesive stripe B (x40)

- SCREWS**
- CM** 4 screws
  - DP** 2 screws

**FINAL RESULT**

Refer to the instructions for kit 14.



**40/1 PARTS LIST**

**40A**



**40B**



**40C**



**40D**



**40E**



**SM (x4)**



**TM (x4)**

- 40A** Spoke holder A
- 40B** Spoke holder B
- 40C** Spoke A

- 40D** Outer wheel
- 40E** Inner wheel

- SCREWS**
- SM** 4 screws
  - TM** 4 screws

**FINAL RESULT**

Refer to the instructions for kit 14/1.



## 41 PARTS LIST



**41A**



**41B**



**41C**

**41D (x14)**



**41E (x14)**



**41F**



**CM (x8)**



**KM (x4)**



- 41A** Inner wheel
- 41B** Outer wheel
- 41C** Outer spoke holder
- 41D** Spoke C (x14)
- 41E** Spoke D (x14)
- 41F** Biadhesive strip (x20)

### SCREWS

**CM** 8 screws

**KM** 4 screws

## FINAL RESULT

Refer to the instructions for kit 15.



**41/1 PARTS LIST**

**41A**



**41B**



**41C**



**41D**



**41E**



**41F**



 **CM (x8)**

 **ZM (x4)**

 **TM (x4)**

- 41A** Spoke holder C
- 41B** Spoke holder D
- 41C** Spoke B
- 41D** Inner wheel
- 41E** Inner wheel B
- 41F** Spoke holder D cap

**SCREWS**

**CM** 8 screws

**ZM** 4 screws

**TM** 4 screws

**FINAL RESULT**

Refer to the instructions for kit 15/1.



**42 PARTS LIST**

**42A**



**42B**



**42C**



**42D**



**42E**



**42F**



**VM (x2)**

- 42A** Tire
- 42B** Wheel cap
- 42C** Left wheel cap holder

- 42D** Washer
- 42E** Inner washer for spoke wheel

- 42F** Biadhesive strips
- SCREWS**
- VM** 2 screws

**1**

Soak tire 42A for 30 seconds in hot water to soften it. Once removed from water carefully dry the tire, especially inside.



**2**



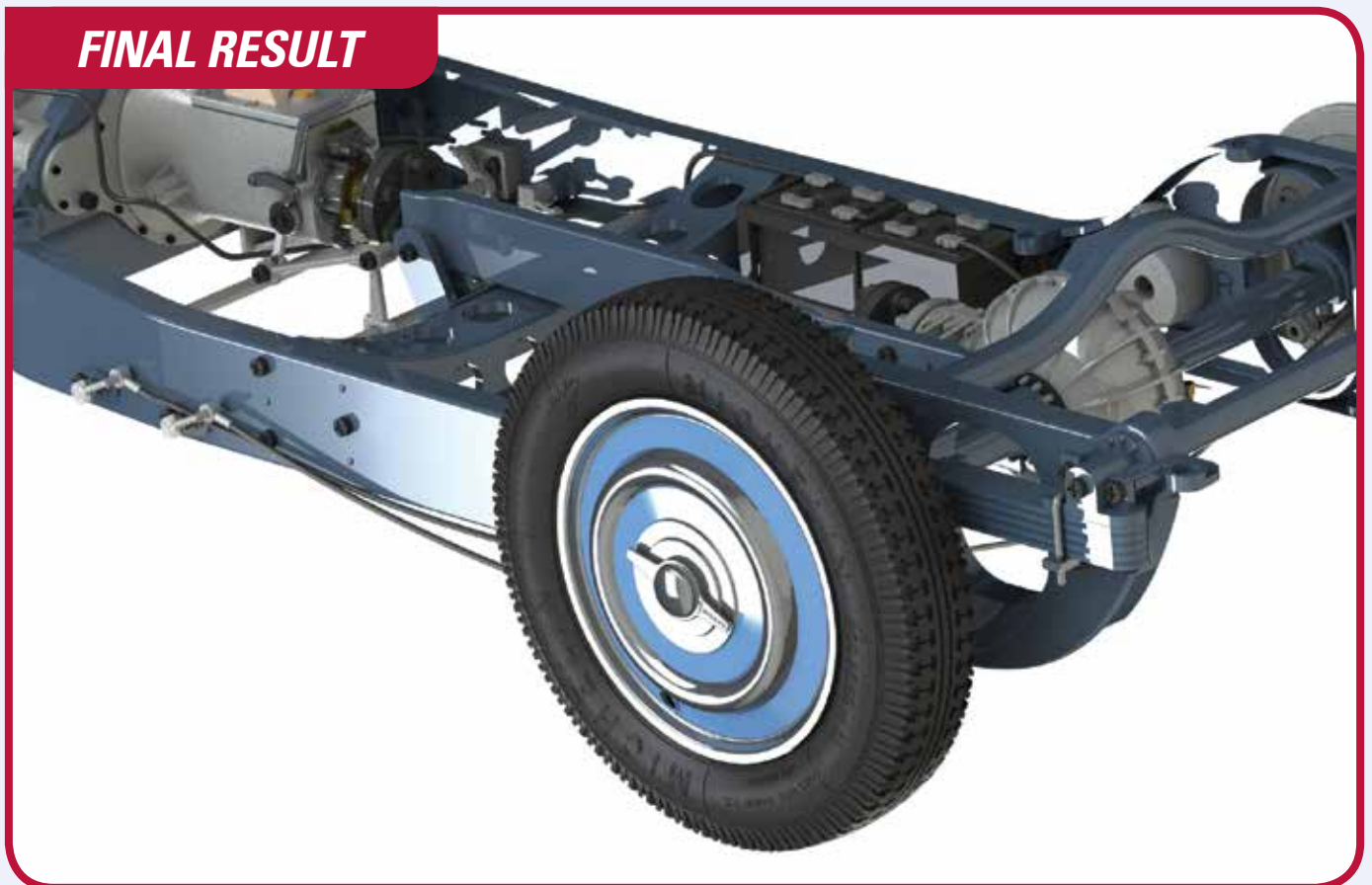
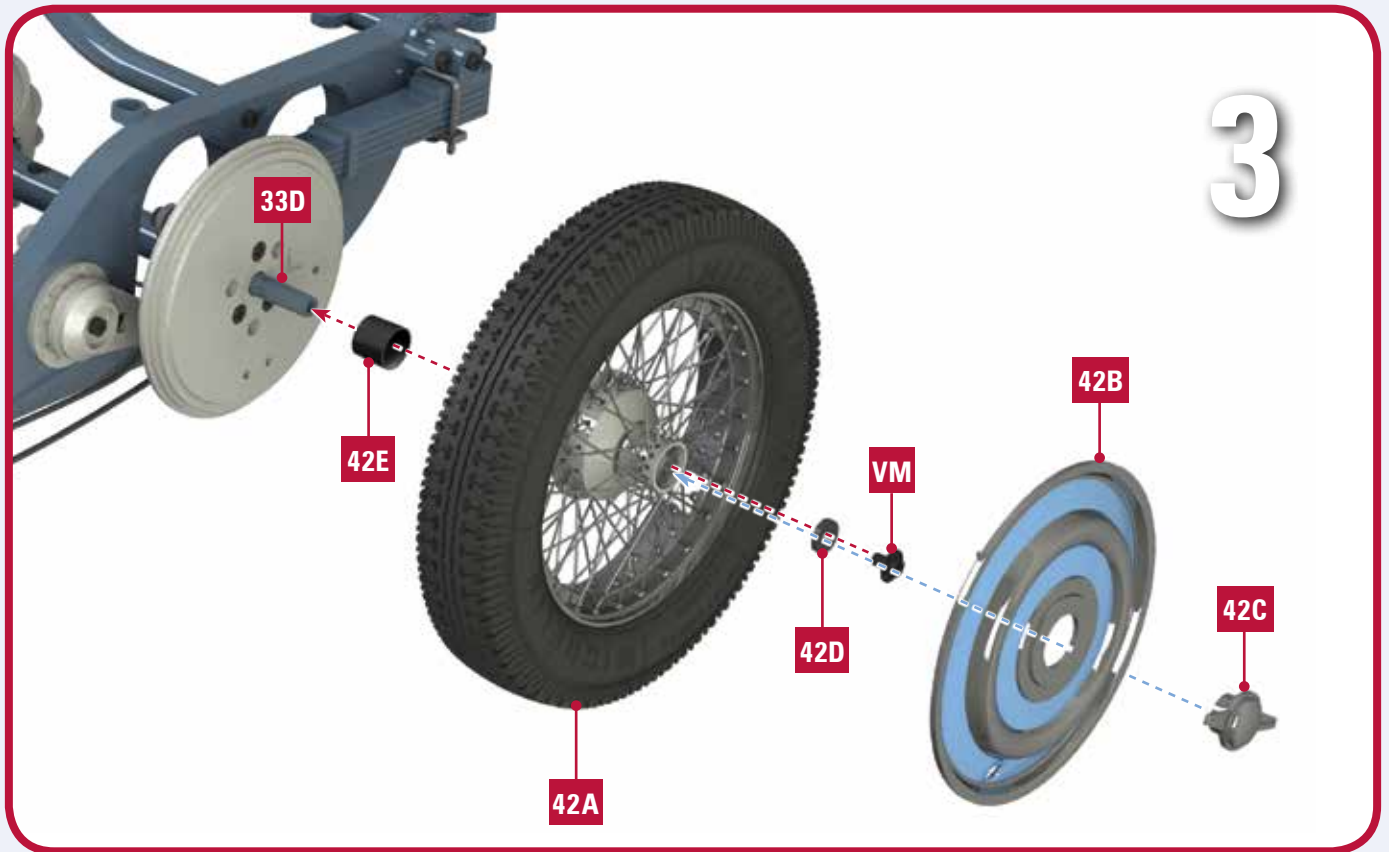

## 42/1 PARTS LIST

42A



42B



42C



42D



42E



VM (x2)



42A Tire  
42B Wheel cap  
42C Left wheel cap holder

42D Washer  
42E Biadhesive strips

SCREWS  
VM 2 screws

1

Soak tire 42A for 30 seconds in hot water to soften it. Once removed from water carefully dry the tire, especially inside.

42A



41A

2



42E

42B

42E

42E

42C



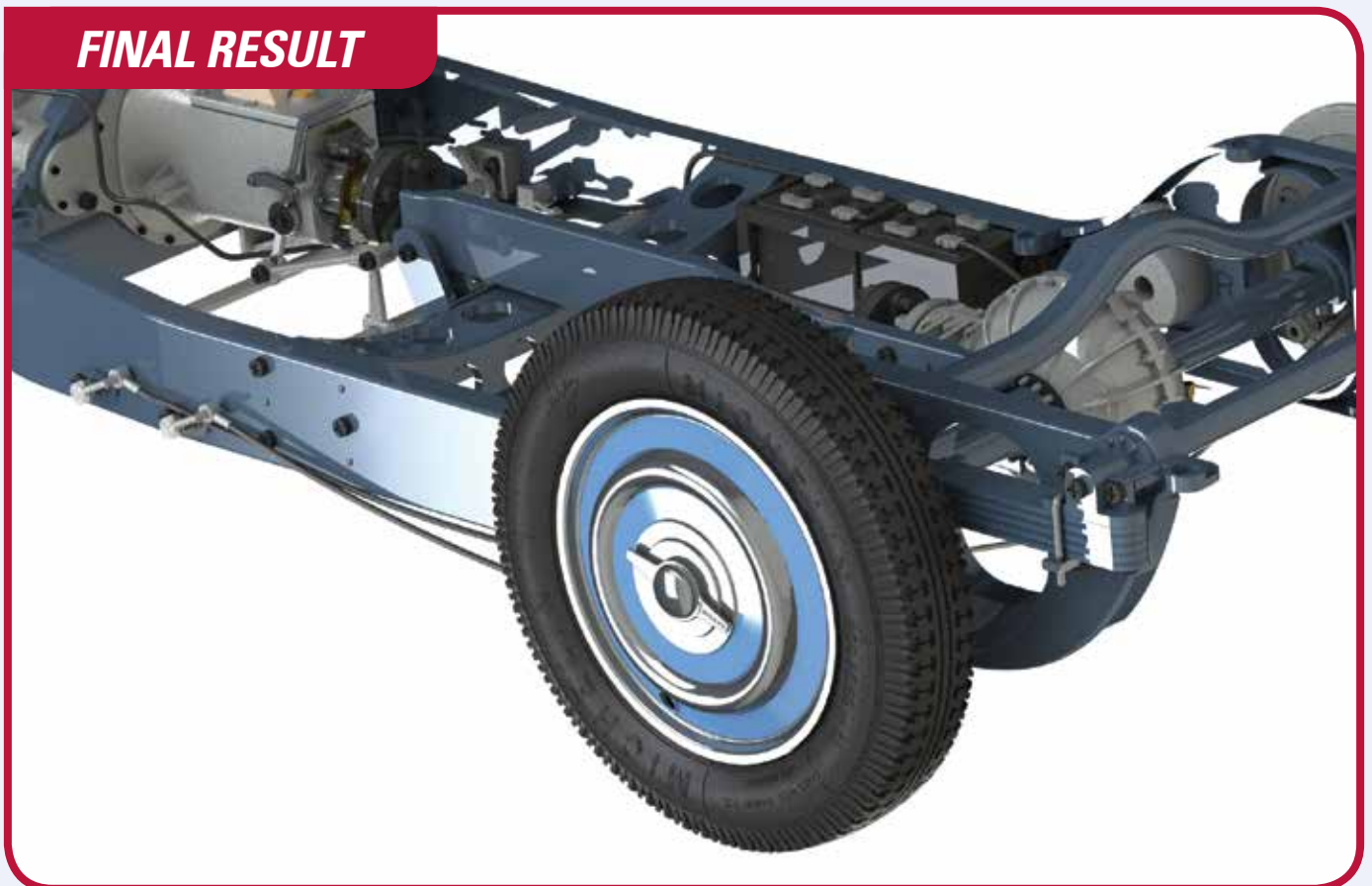

### 43 PARTS LIST



43A



43B

43C



43D



CP (x5)

**43A** Fuel tank lower body  
**43B** Fuel pipe

**43C** Fuel pipe connector  
**43D** PCB

**SCREWS**  
**CP** 5 screws

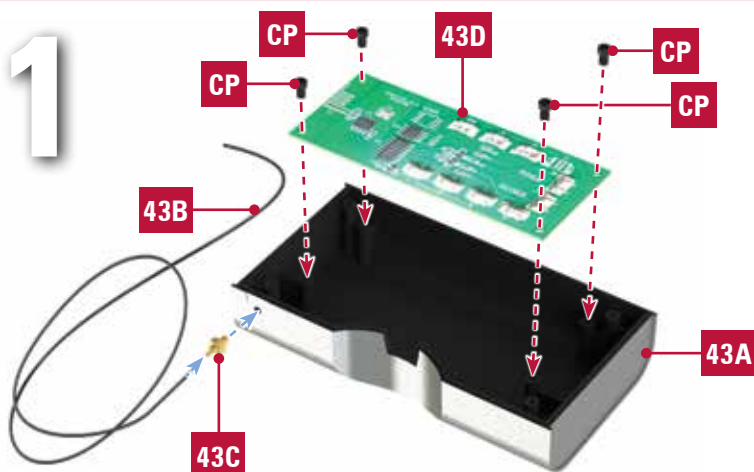

### FINAL RESULT

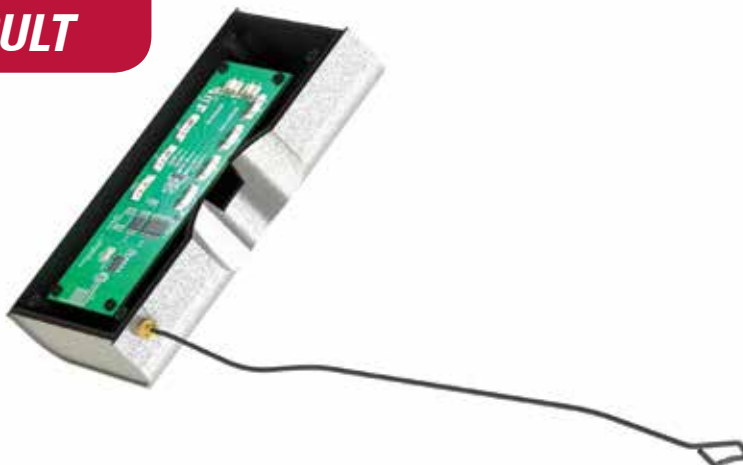

44 PARTS LIST



44A

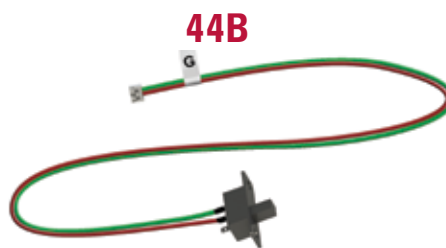

44B



44C

44A Battery box

44B Power switch

44C Speaker

1

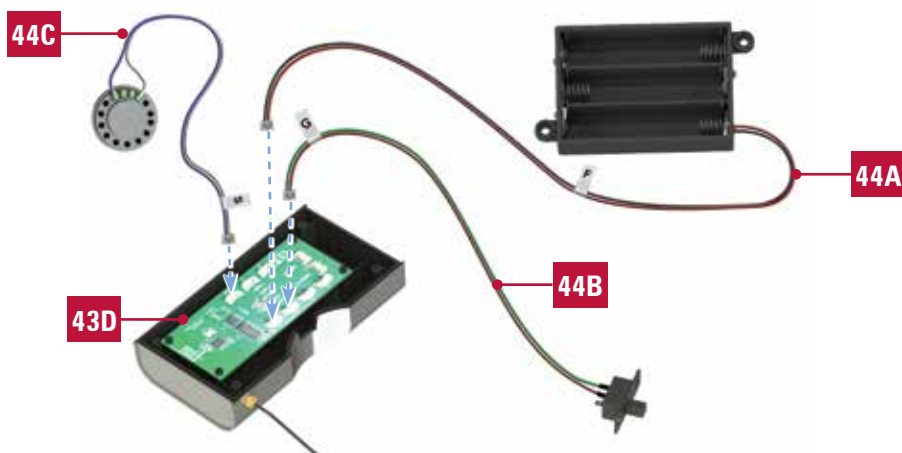

FINAL RESULT

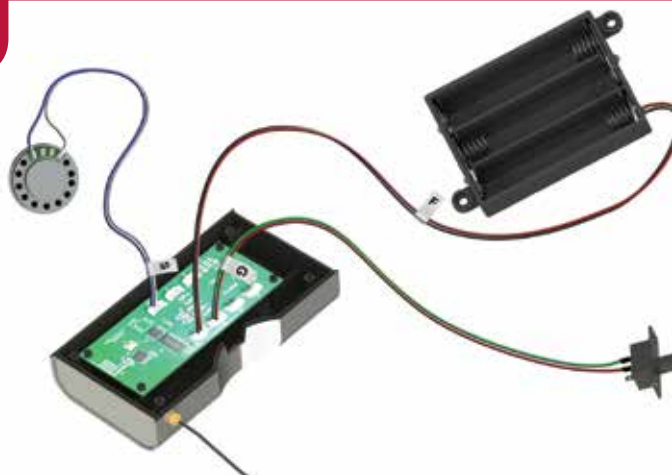

## 45 PARTS LIST

45A



45E



45D



45C



45F



45B



45G



**45A** Remote control upper  
**45B** Cell door  
**45C** Remote control lower

**45D** Remote control PCB  
**45E** Button panel  
**45F** Battery box cover

**45G** LED interior roof light

1

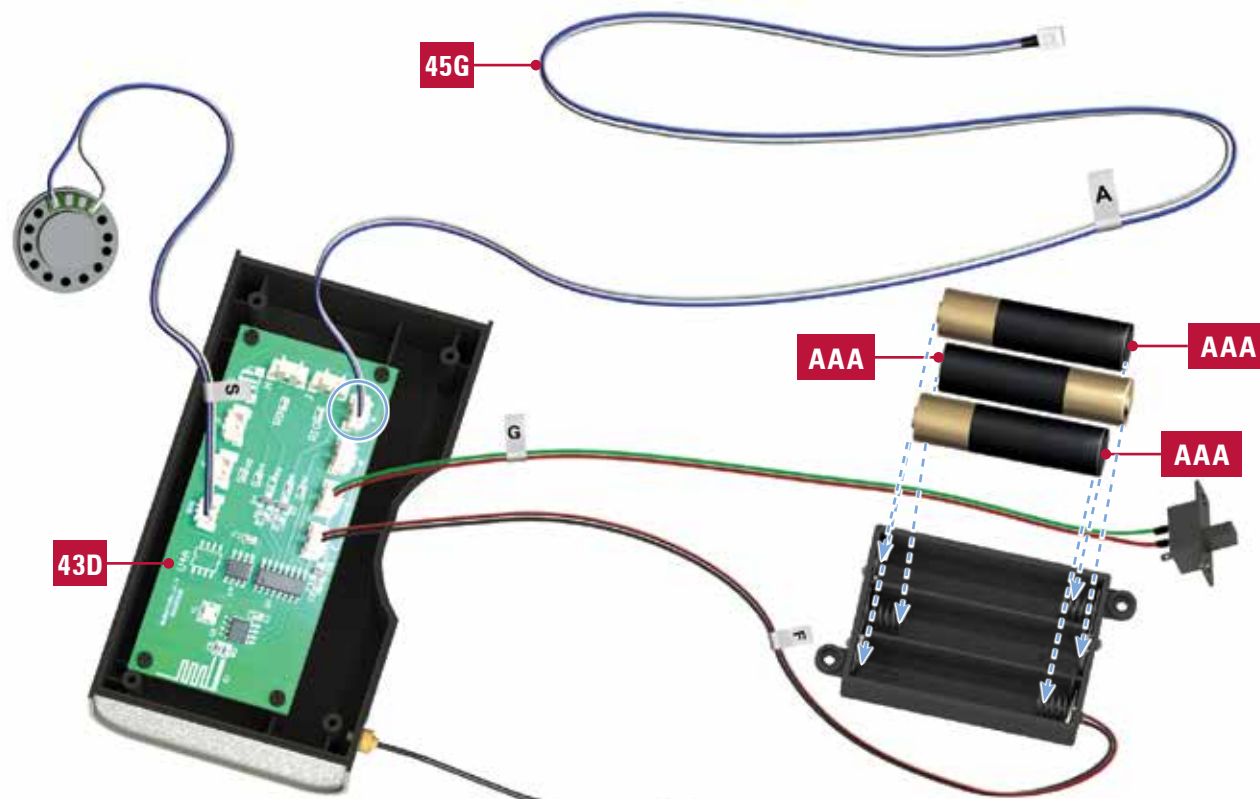

2

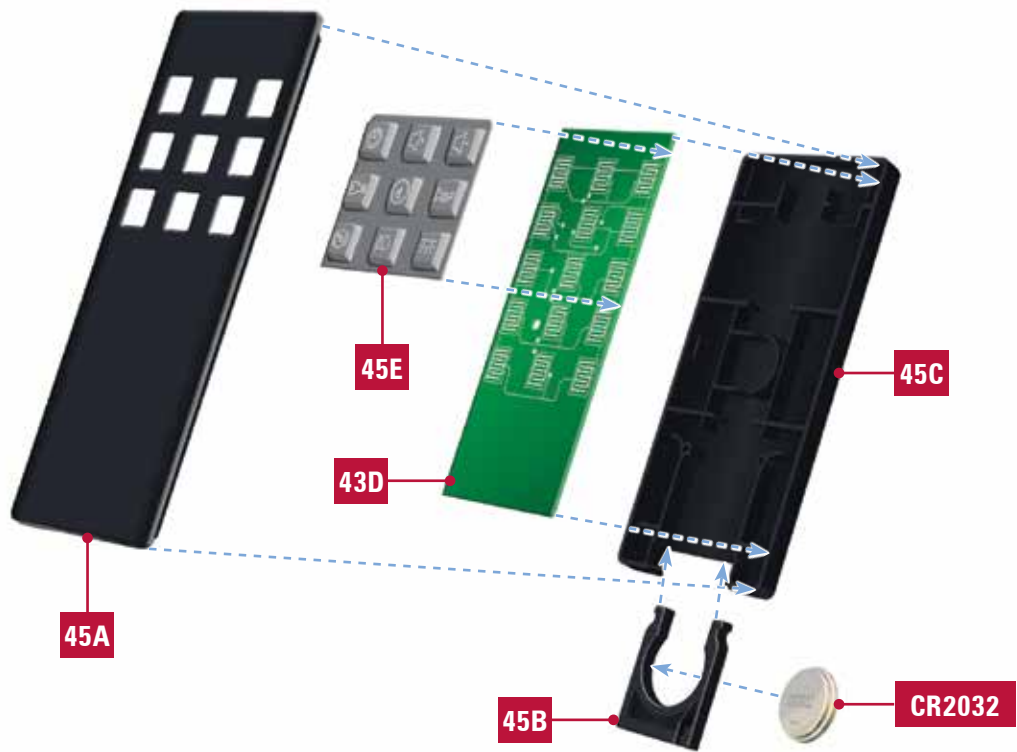

**FINAL RESULT**

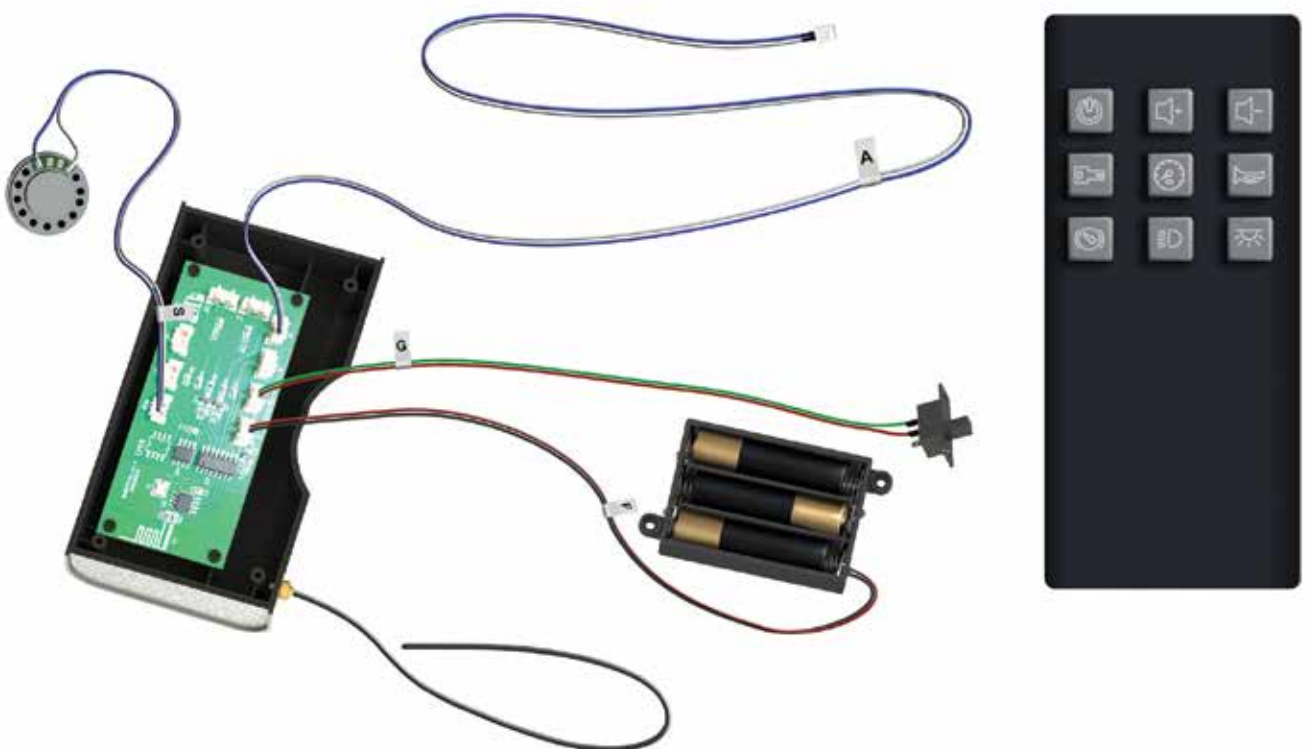

**46 PARTS LIST**

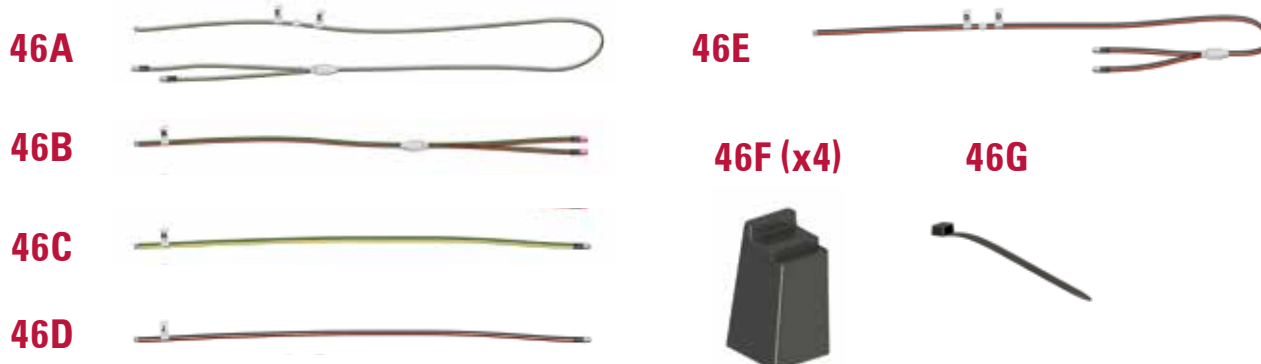

**46A** LED headlight  
**46B** LED rearlight  
**46C** LED rearlight

**46D** LED rearlight  
**46E** LED instrument light  
**46F** Support base (x4)

**46G** Nylon cable tie

**1**

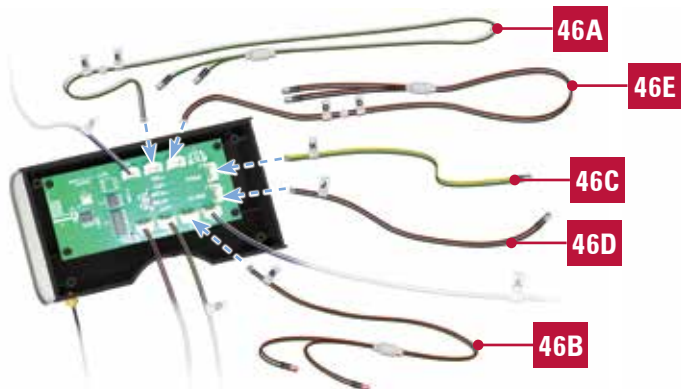

**3**



**2**

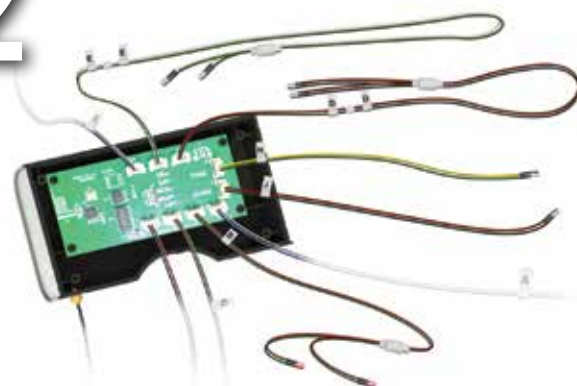

Use remote control to test model functions.

4

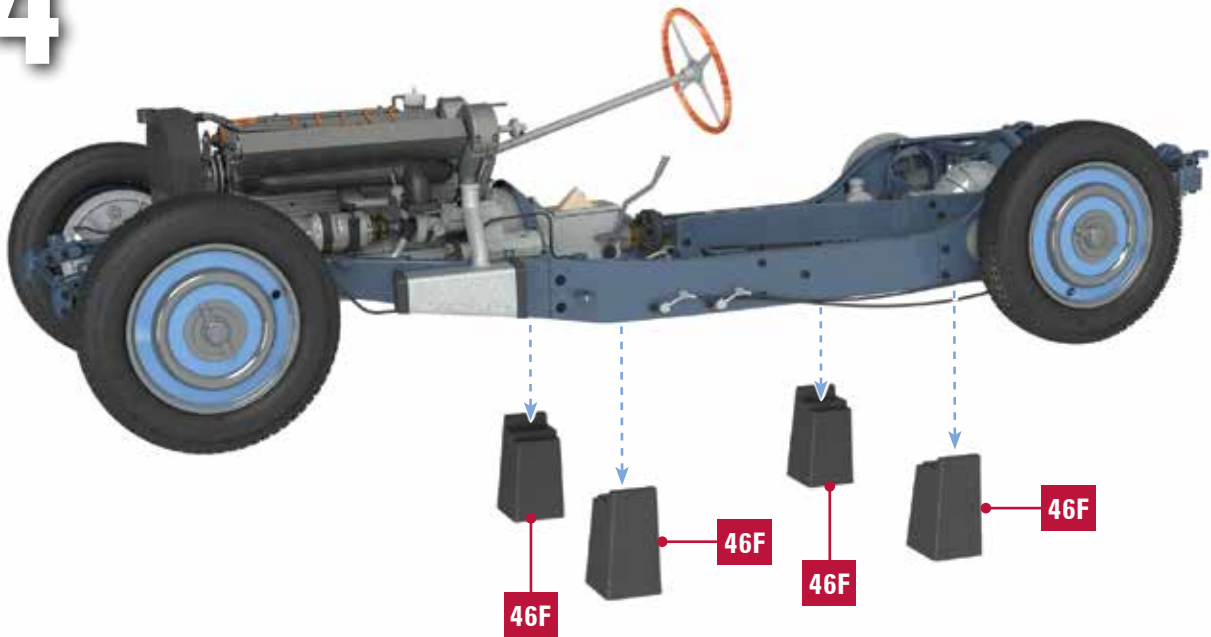

**FINAL RESULT**

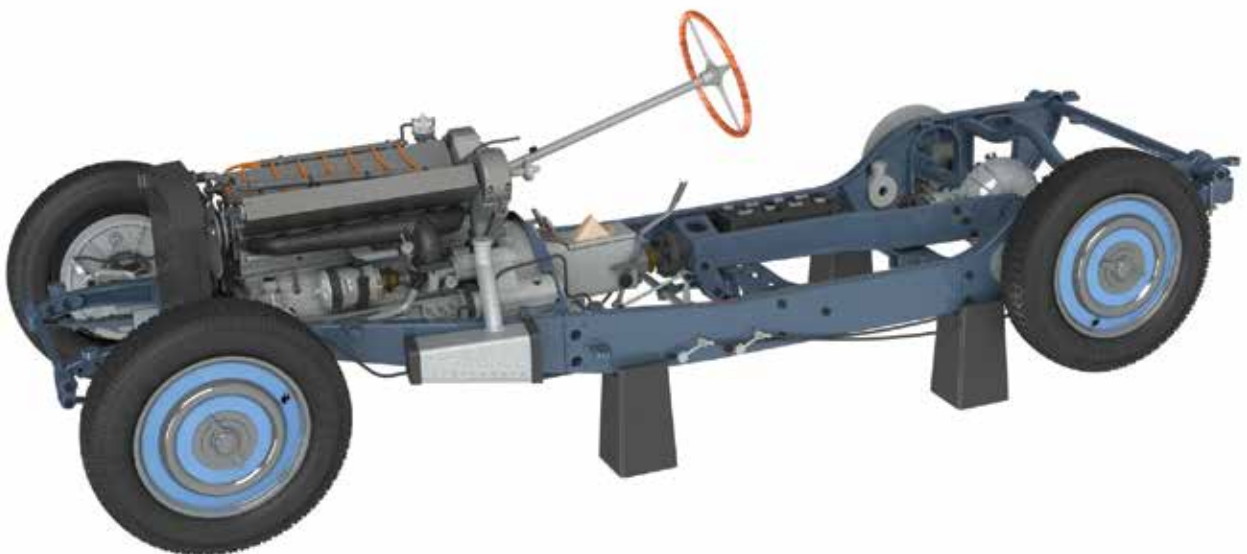

**47 PARTS LIST**



- |                                      |   |                                      |
|--------------------------------------|---|--------------------------------------|
| <b>47A</b> Fuel tank upper body      | <b>47F</b> Fuel tank left fixed beam bottom part  | <b>47I</b> Fuel tank fixed belt (x2) |
| <b>47B</b> Fuel tank cap             | <b>47G</b> Fuel tank right fixed beam             | <b>47J</b> Nylon cable tie (x3)      |
| <b>47C</b> Filling pipe              | <b>47H</b> Fuel tank right fixed beam bottom part | <b>SCREWS</b>                        |
| <b>47D</b> Filling pipe cap          |   | <b>CP</b> 9 screws                   |
| <b>47E</b> Fuel tank left fixed beam |   |                                      |

**1**

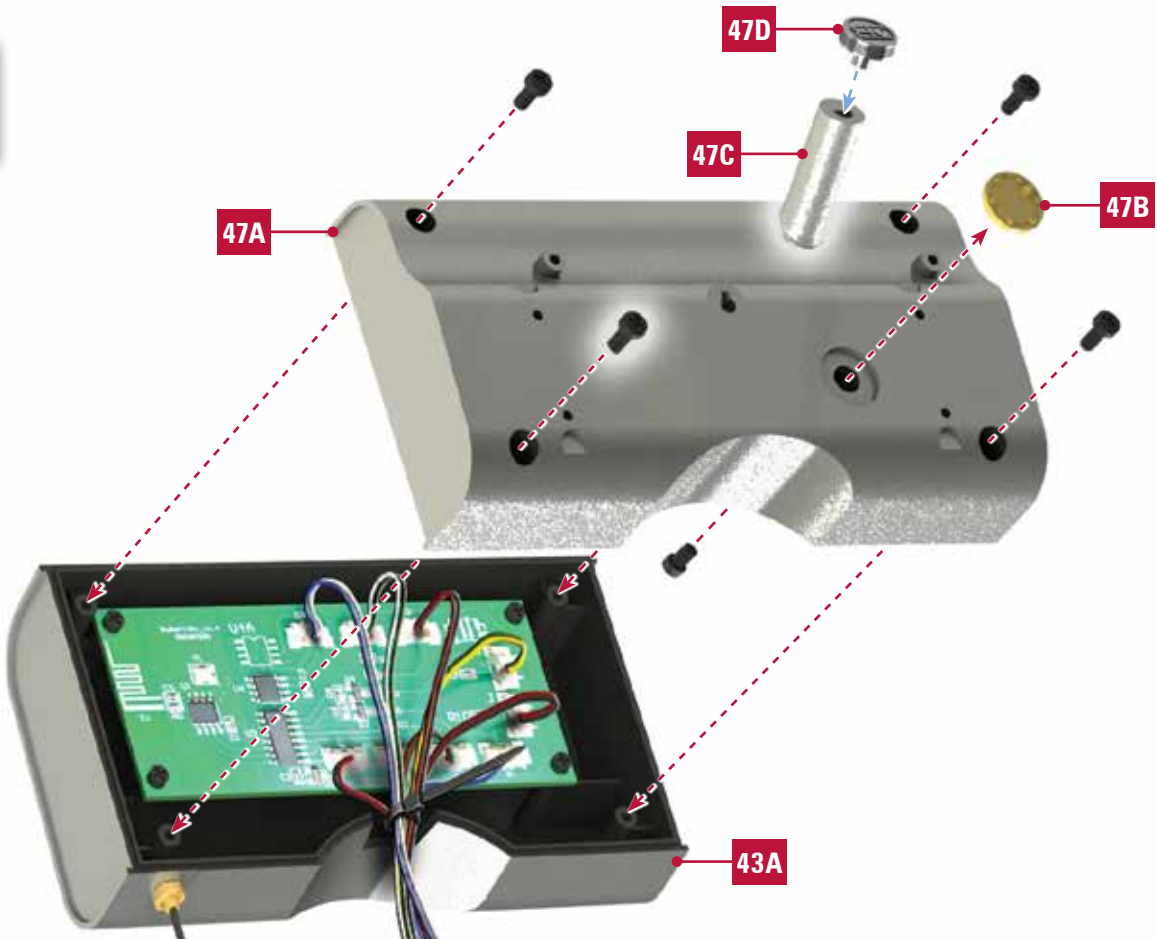



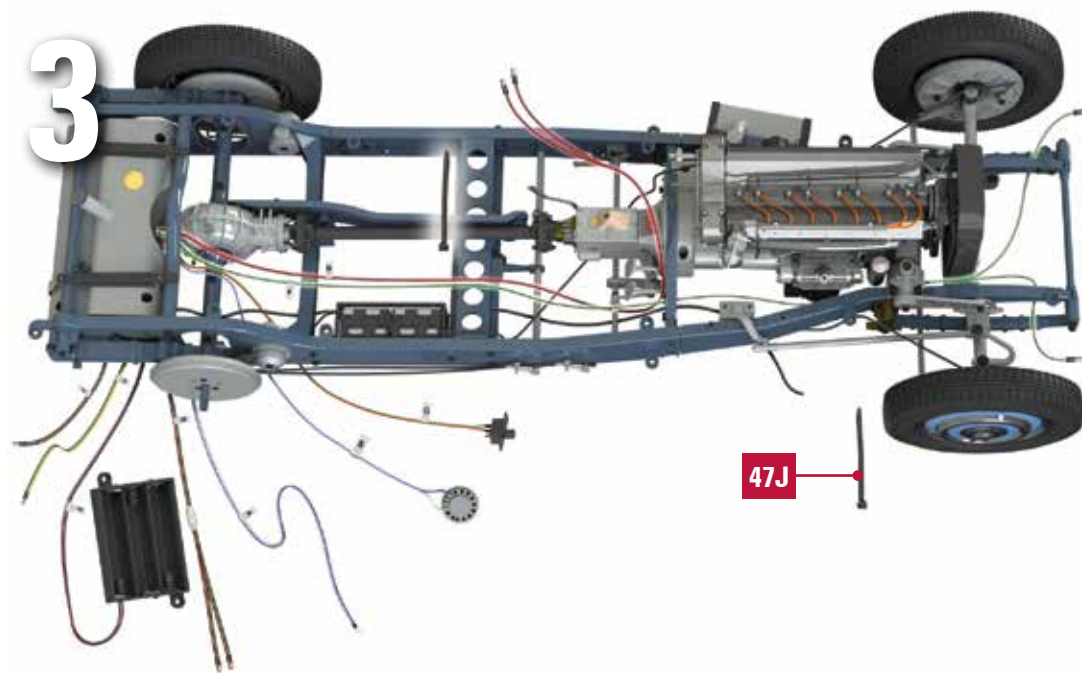
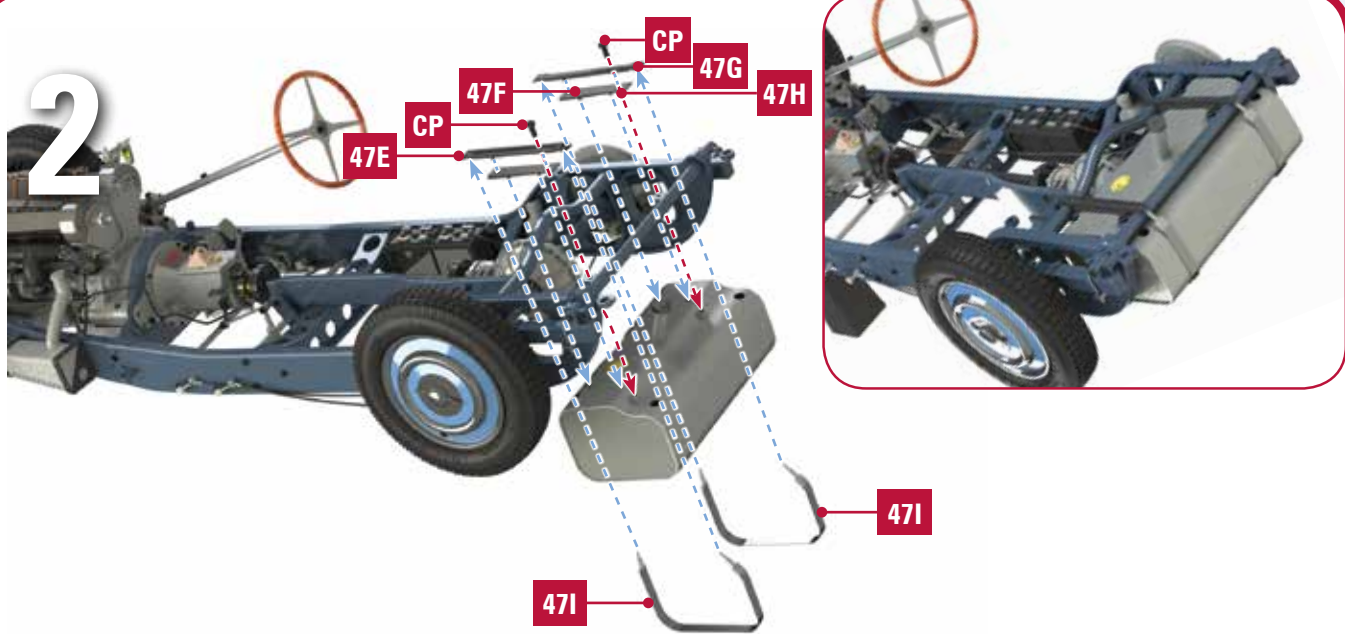

These pictures shows the optimal position of the cables. Attention: cables will not be shown later so as not to compromise the clarity of the instructions.



5

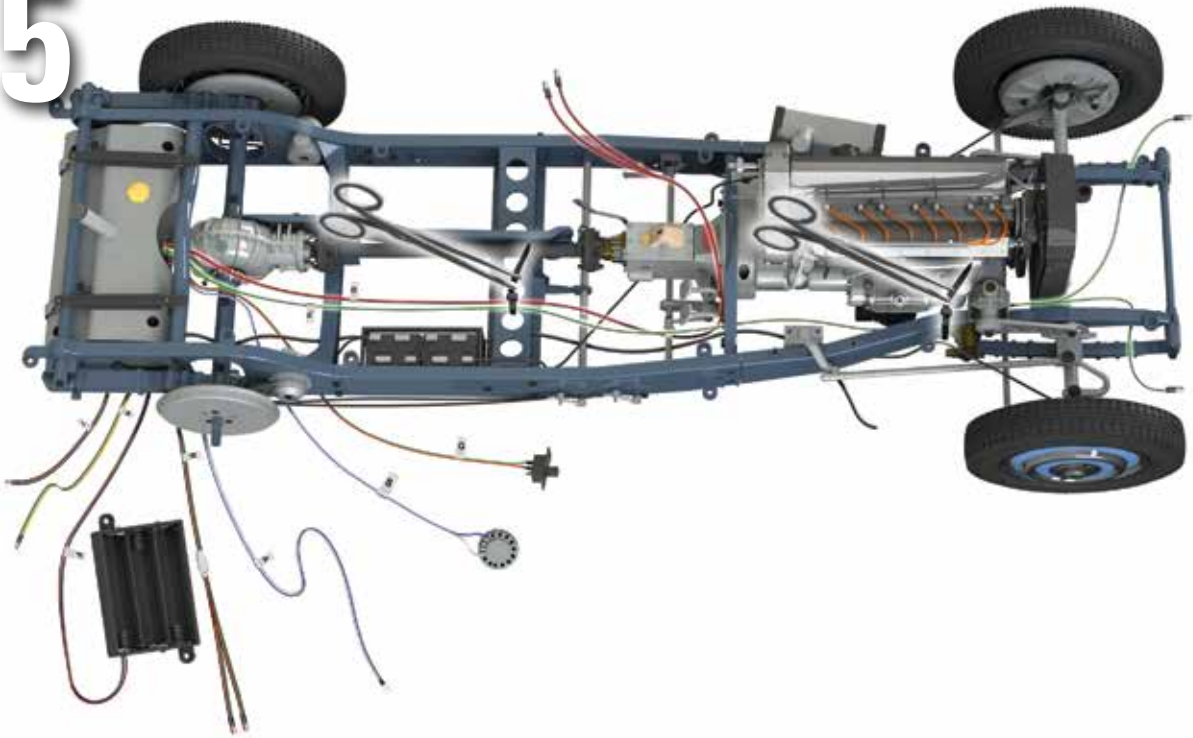

**FINAL RESULT**

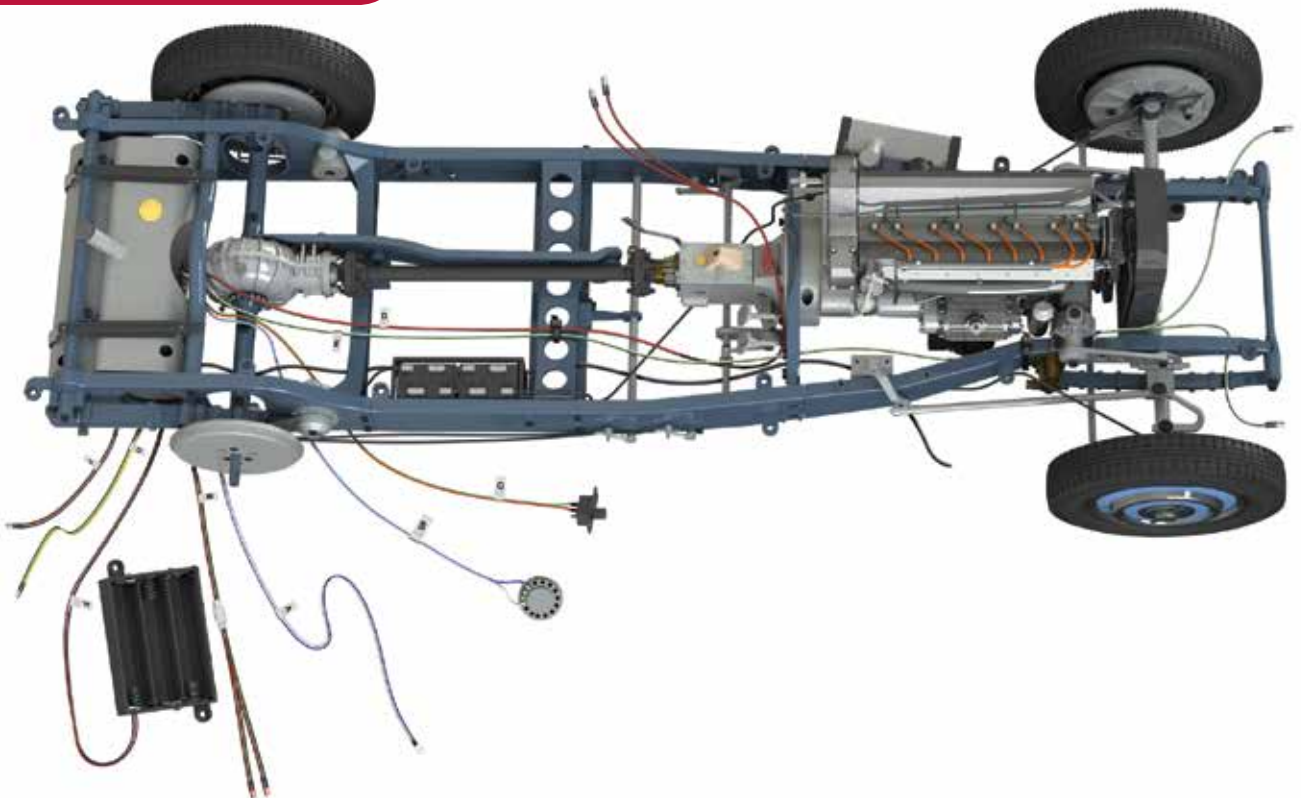

**48 PARTS LIST**

**48A**



**48B**



**48C (X28)**



**48D (X14)**



**48E**



**48F**



**48G**



**CM (x4)**

**DP (x2)**

- 48A** Inner wheel A
- 48B** Inner spoke holder
- 48C** Spoke A (x28)
- 48D** Spoke B (x14)

- 48E** Inner wheel B
- 48F** Biadhesive stripe A (x40)
- 48G** Biadhesive stripe B (x40)

- SCREWS**
- CM** 4 screws
  - DP** 2 screws

**FINAL RESULT**

Refer to the instructions for kit 14.



**48/1 PARTS LIST**

**48A**



**48B**



**48C**



**48D**



**48E**



**SM (x4)**



**TM (x4)**

**48A** Spoke holder A

**48B** Spoke holder B

**48C** Spoke A

**48D** Outer wheel

**48E** Inner wheel

**SCREWS**

**SM** 4 screws

**TM** 4 screws

**FINAL RESULT**

Refer to the instructions  
for kit 14/1.



## 49 PARTS LIST

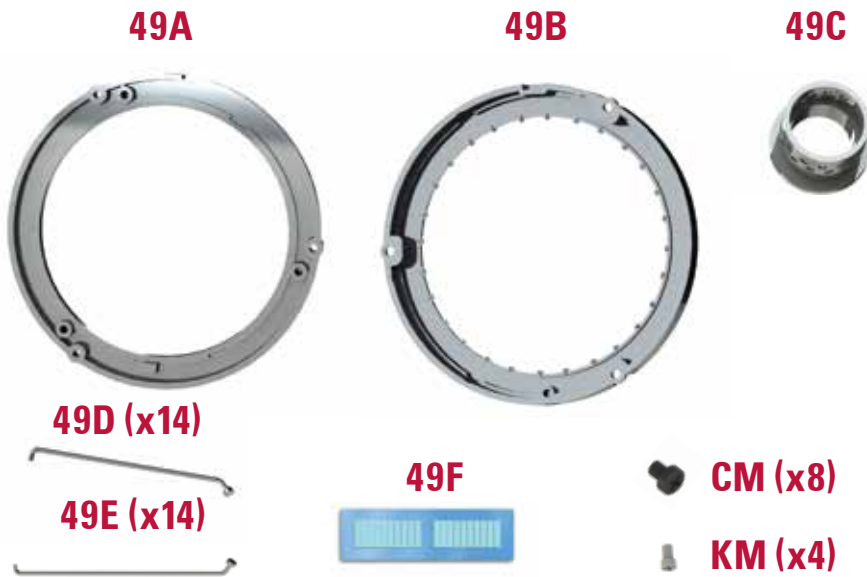

- 49A** Inner wheel
- 49B** Outer wheel
- 49C** Outer spoke holder
- 49D** Spoke C (x14)
- 49E** Spoke D (x14)
- 49F** Biadhesive strip (x20)

**SCREWS**

- CM** 8 screws
- KM** 4 screws

**FINAL RESULT**

Refer to the instructions  
for kit 15.



## 49/1 PARTS LIST

**49A**



**49B**



**49C**



**49D**



**49E**



**49F**



 **CM (x8)**

 **ZM (x4)**

 **TM (x4)**

- 49A** Spoke holder C
- 49B** Spoke holder D
- 49C** Spoke B
- 49D** Inner wheel
- 49E** Inner wheel B
- 49F** Spoke holder D cap

### SCREWS

**CM** 8 screws

**ZM** 4 screws

**TM** 4 screws

## FINAL RESULT

Refer to the instructions for kit 15/1.



### 50 PARTS LIST

**50A**



**50B**



**50C**



**50D**



**50E**



**50F**



**VM (x2)**

**50A** Tire  
**50B** Wheel cap  
**50C** Left wheel cap holder

**50D** Washer  
**50E** Inner washer for spoke wheel

**50F** Biadhesive strips  
**SCREWS**  
**VM** 2 screws

**1**

Soak tire 50A for 30 seconds in hot water to soften it. Once removed from water carefully dry the tire, especially inside.

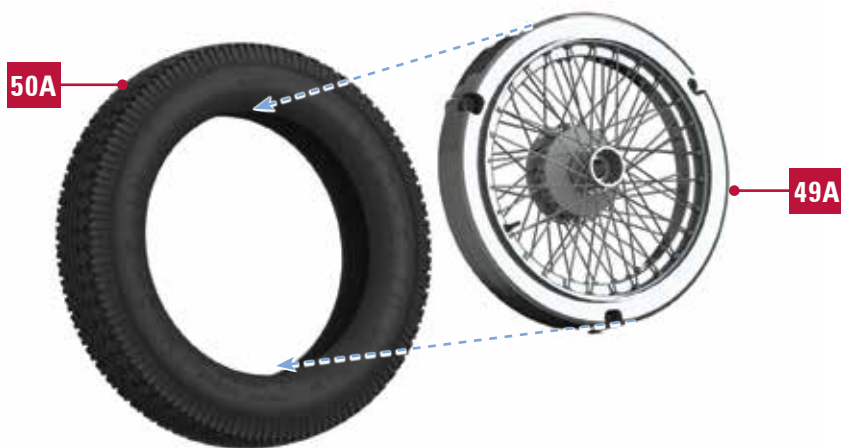

**2**



3



**FINAL RESULT**





## 50/1 PARTS LIST

**50A**



**50B**



**50C**



**50D**



**50E**



**VM (x2)**

**50A** Tire  
**50B** Wheel cap  
**50C** Left wheel cap holder

**50D** Washer  
**50E** Biadhesive strips

**SCREWS**  
**VM** 2 screws

**1**

Soak tire 50A for 30 seconds in hot water to soften it. Once removed from water carefully dry the tire, especially inside.



**2**



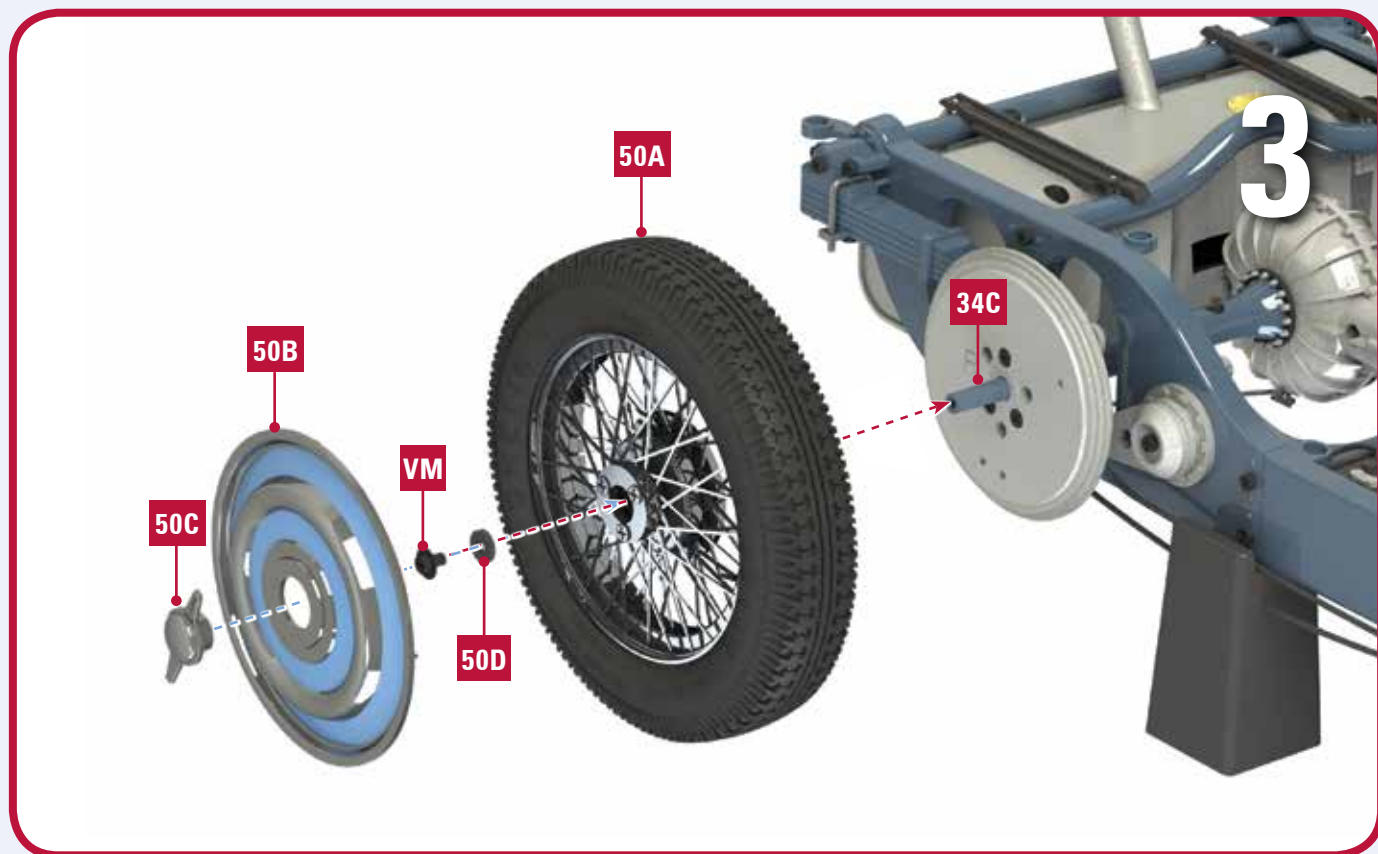

**FINAL RESULT**

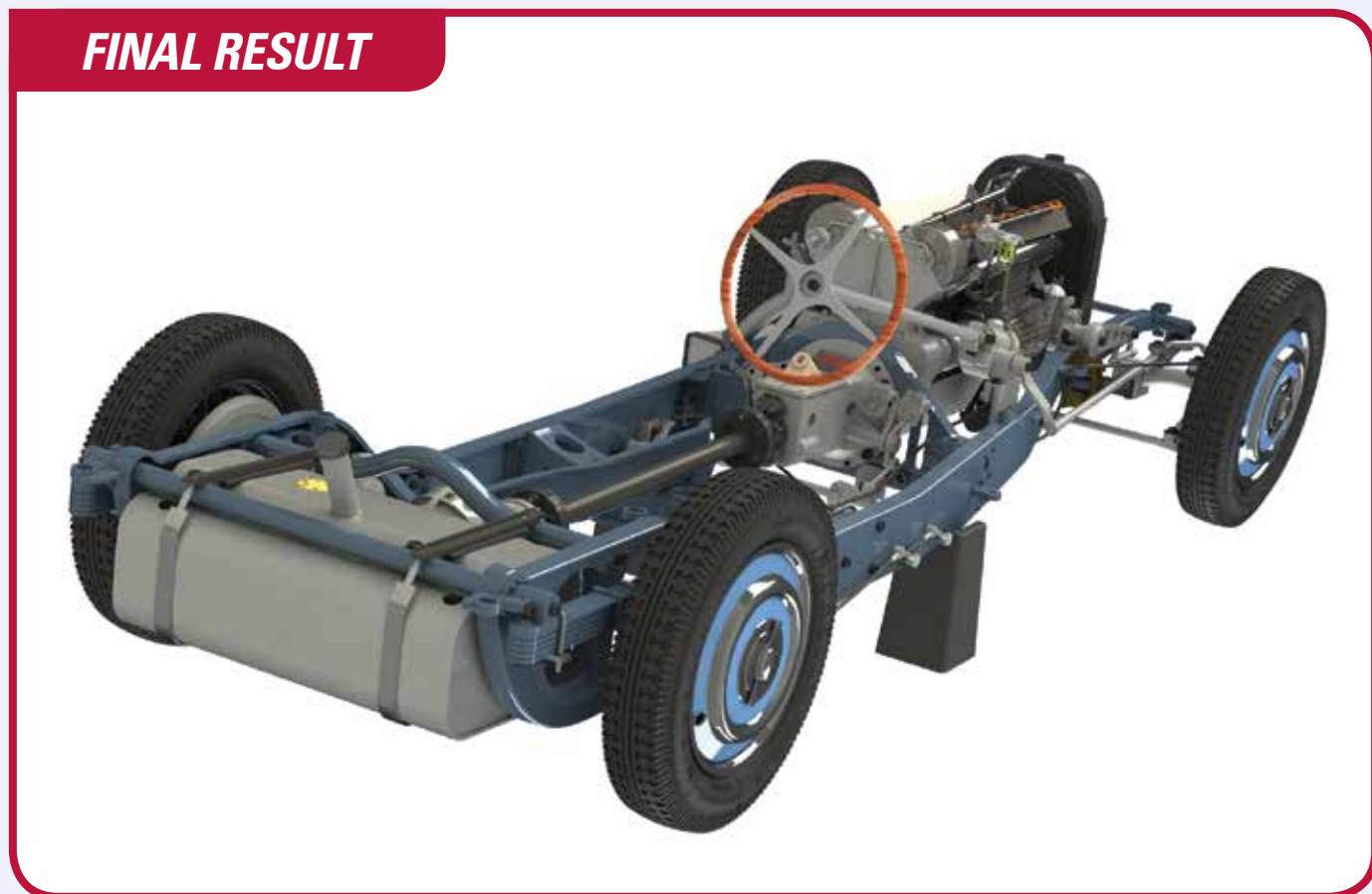

**51 PARTS LIST**

- 51A** Interior floor
- 51B** Carpet front
- 51C** Foot rest

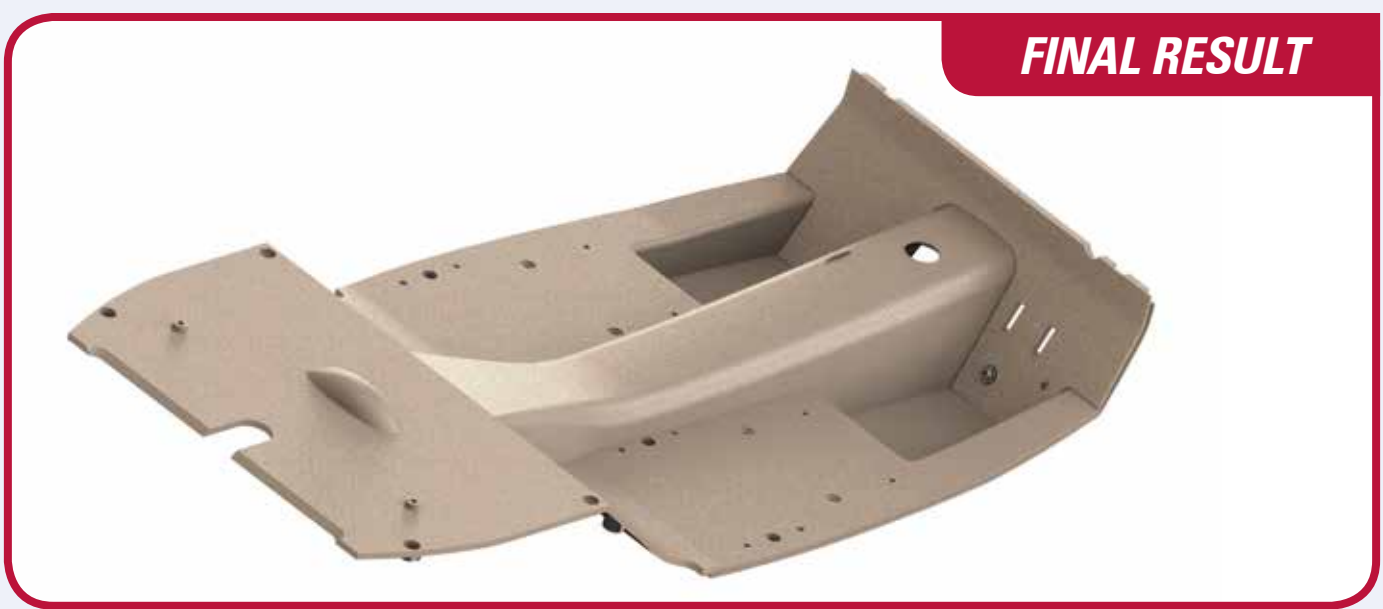
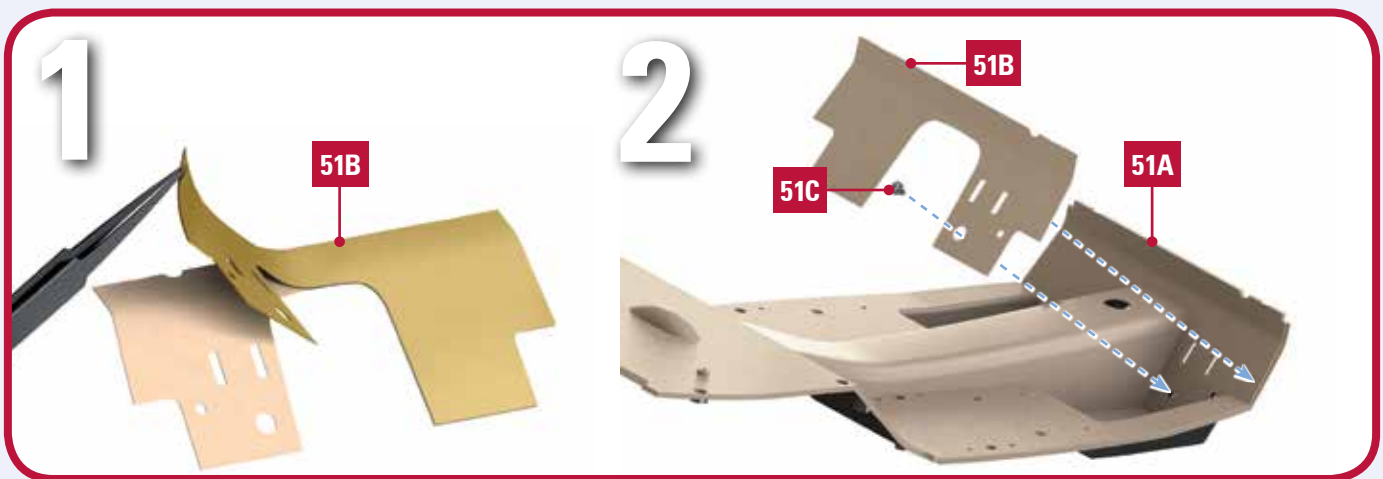
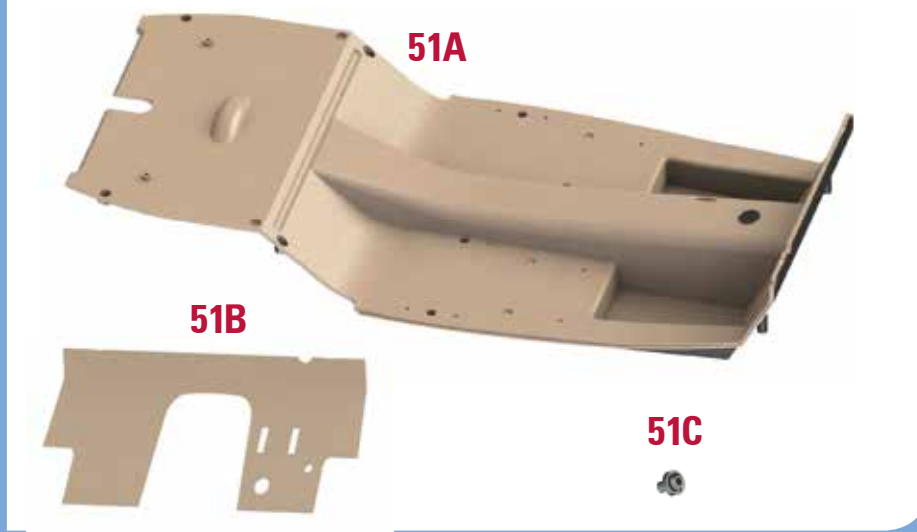

**FINAL RESULT**

## 52 PARTS LIST

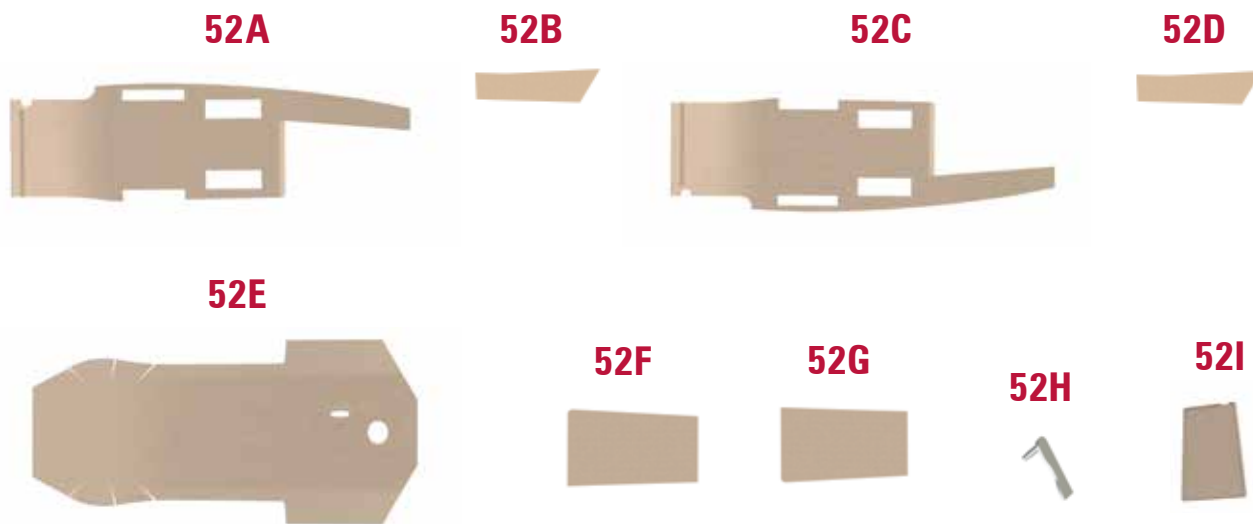

**52A** Carpet left  
**52B** Carpet inner left  
**52C** Carpet right

**52D** Carpet inner right  
**52E** Carpet middle  
**52F** Carpet front left

**52G** Carpet front right  
**52H** Gas pedal  
**52I** Carpet right

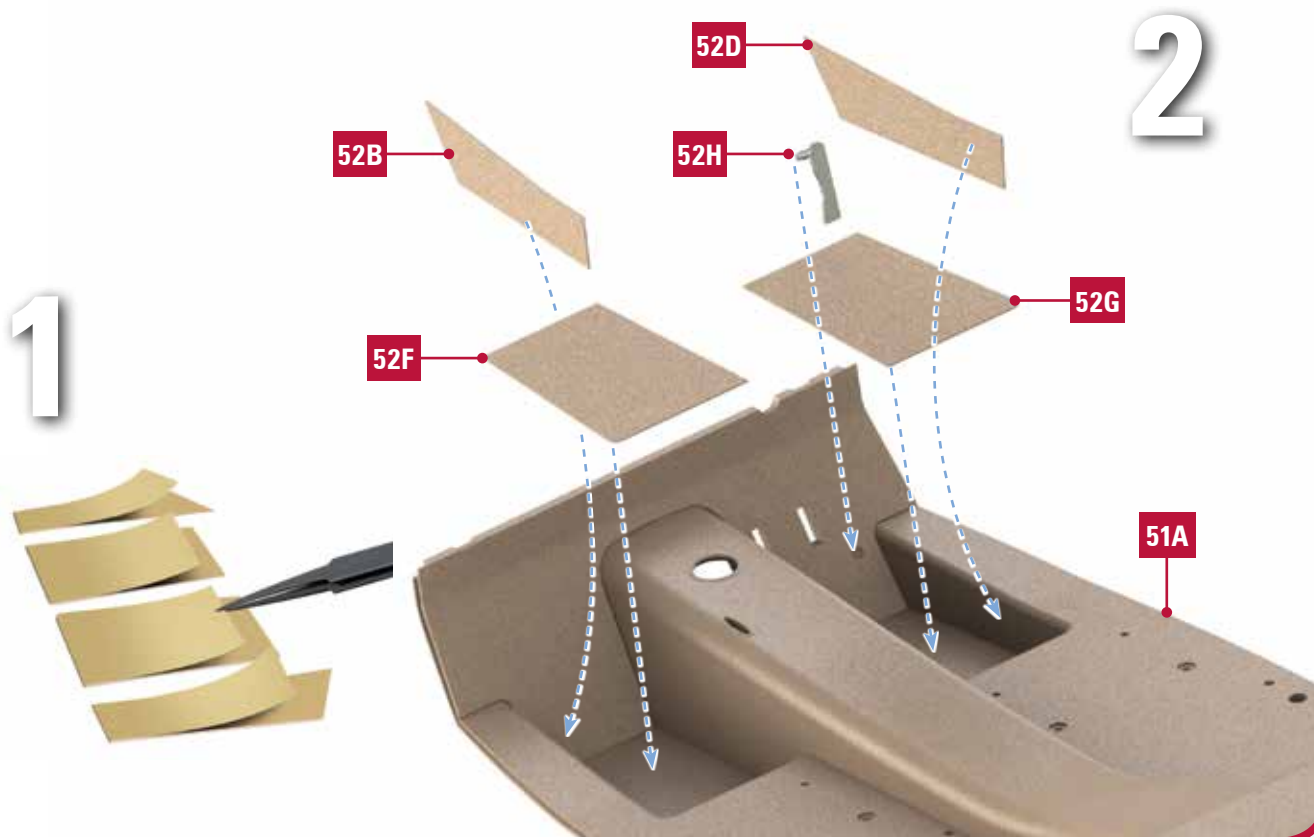

**3**

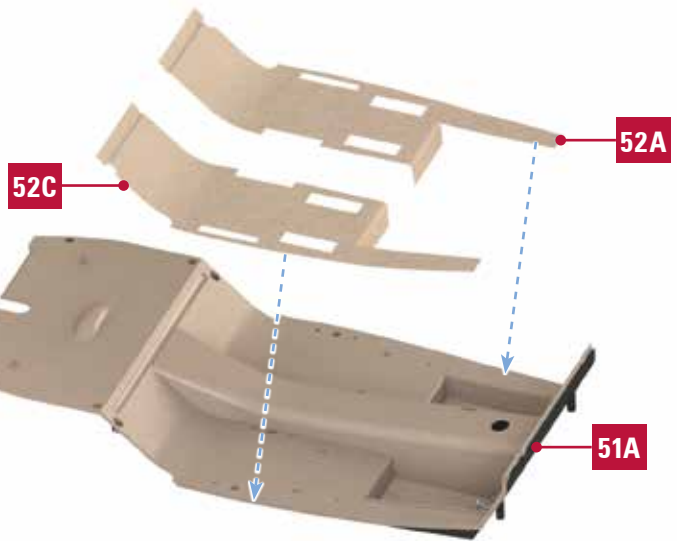

**4**

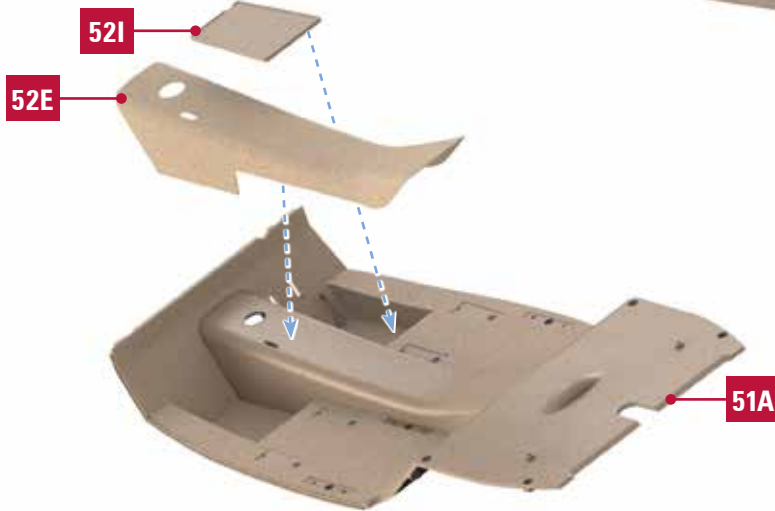

**FINAL RESULT**



**53 PARTS LIST**



- |                                  |                                 |                     |
|----------------------------------|---------------------------------|---------------------|
| <b>53A</b> Seat                  | <b>53F</b> Seat bottom cover    | <b>SCREWS</b>       |
| <b>53B</b> Seat sponge           | <b>53G</b> Seat bottom bracket  | <b>SM</b> 5 screws  |
| <b>53C</b> Seat sponge bracket   | <b>53H</b> Seat slide rail (x2) | <b>AP</b> 11 screws |
| <b>53D</b> Seat back left hinge  | <b>53I</b> Biadhesive sticker   | <b>ACM</b> 3 screws |
| <b>53E</b> Seat back right hinge |                                 |                     |

**1**

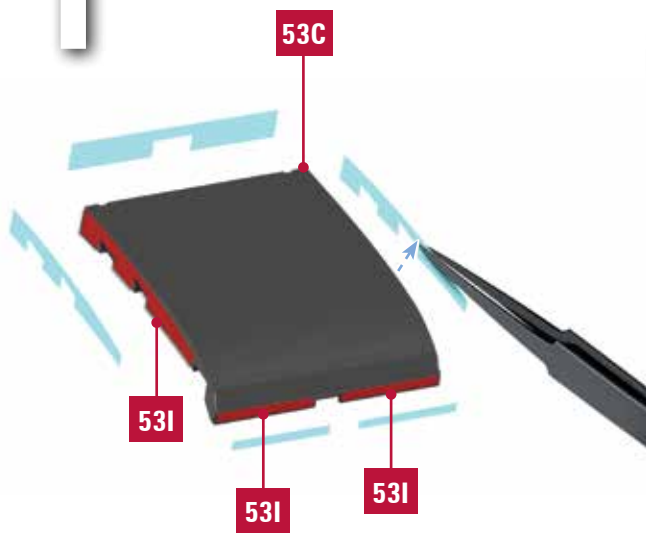

**2**

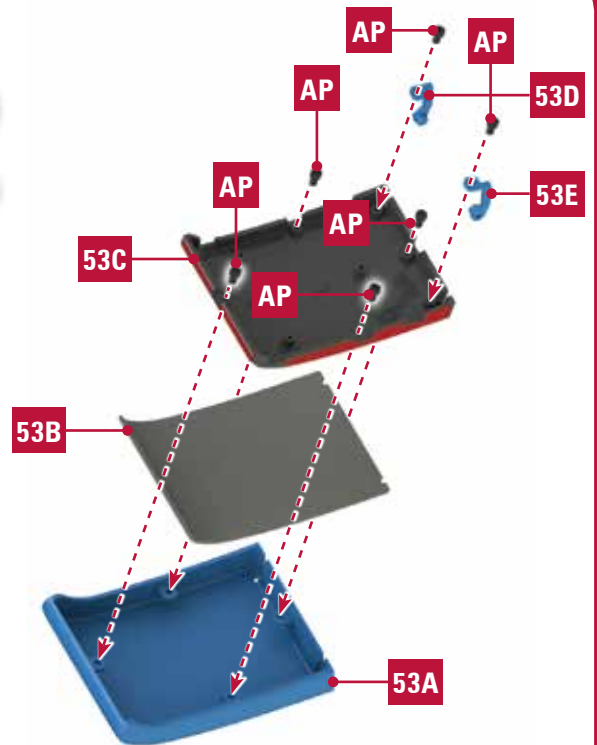

3

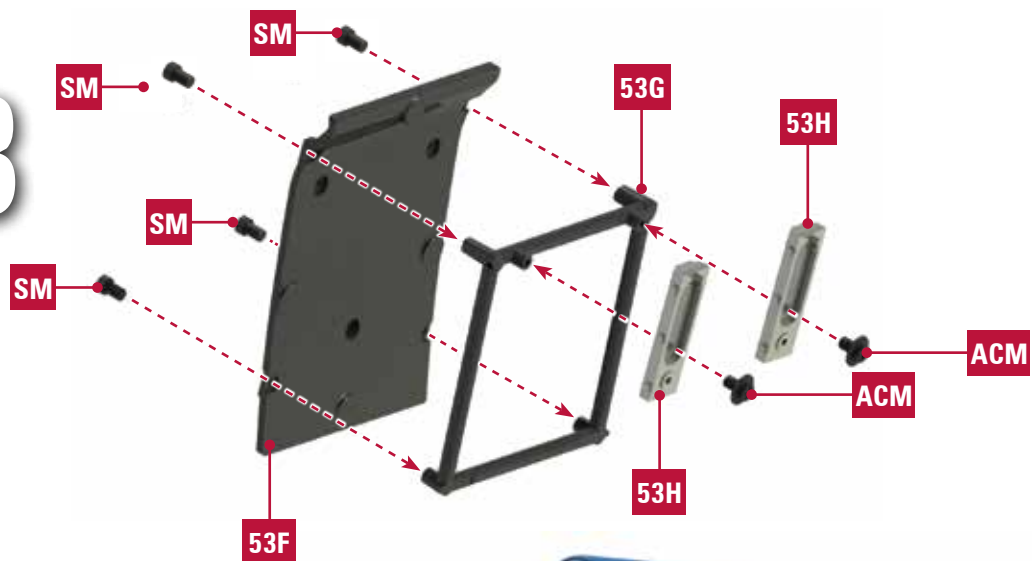

4



**FINAL RESULT**



## 54 PARTS LIST

54A



54B



54C



54D



54E



54F (x2)



54G



SP (x14)

- 54A Left seat back
- 54B Left seat back sponge
- 54C Left seat back sponge bracket
- 54D Left seat back cover
- 54E Left seat back armrest
- 54F Seat slide rail (x2)
- 54G Biadhesive sticker

### SCREWS

SP 14 screws

1

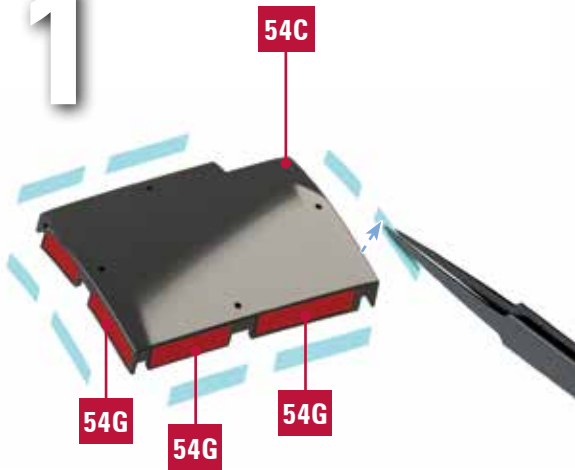

2

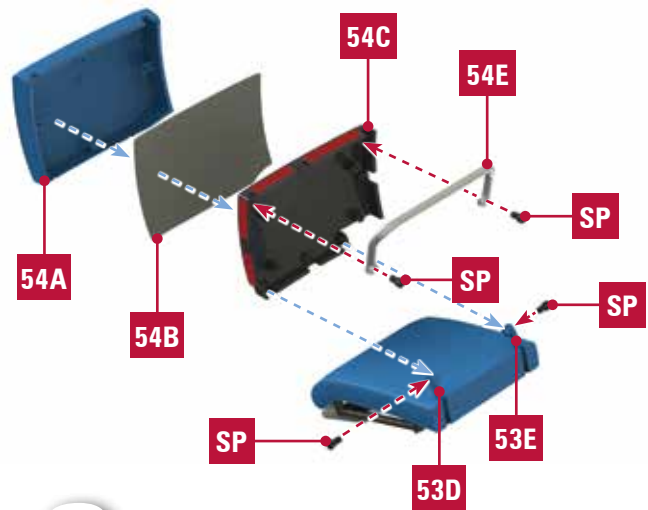

3

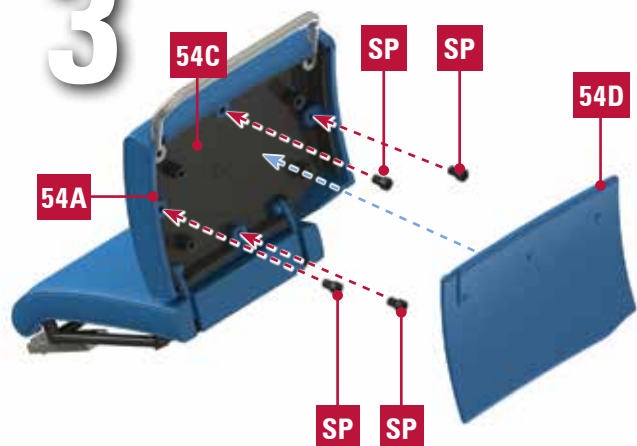



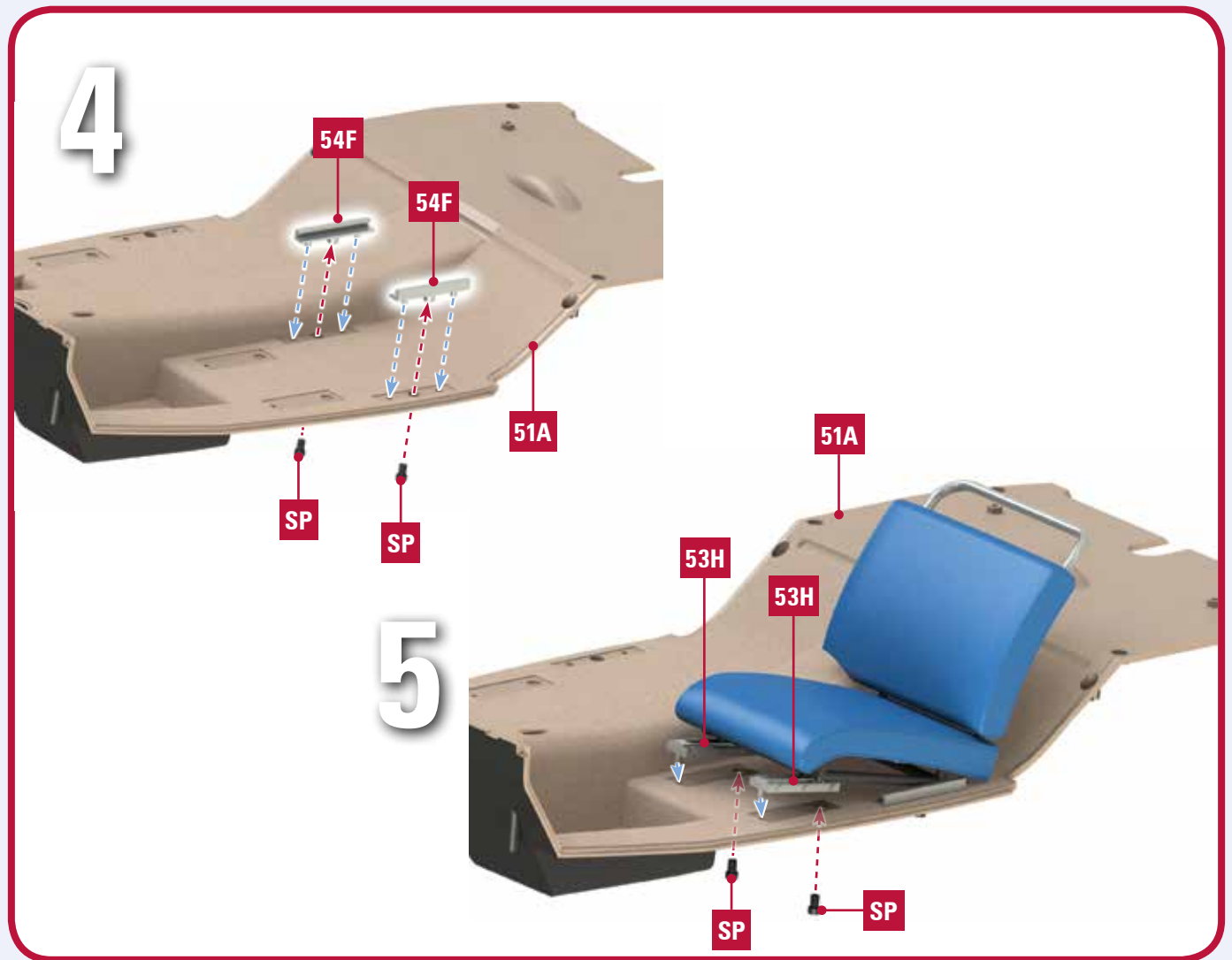

**FINAL RESULT**



**55 PARTS LIST**



**55A** Seat  
**55B** Seat sponge  
**55C** Seat sponge bracket  
**55D** Seat back left hinge  
**55E** Seat back right hinge

**55F** Seat bottom cover  
**55G** Seat bottom bracket  
**55H** Seat slide rail (x2)  
**55I** Biadhesive sticker

**SCREWS**  
**SM** 5 screws  
**AP** 11 screws  
**ACM** 3 screws

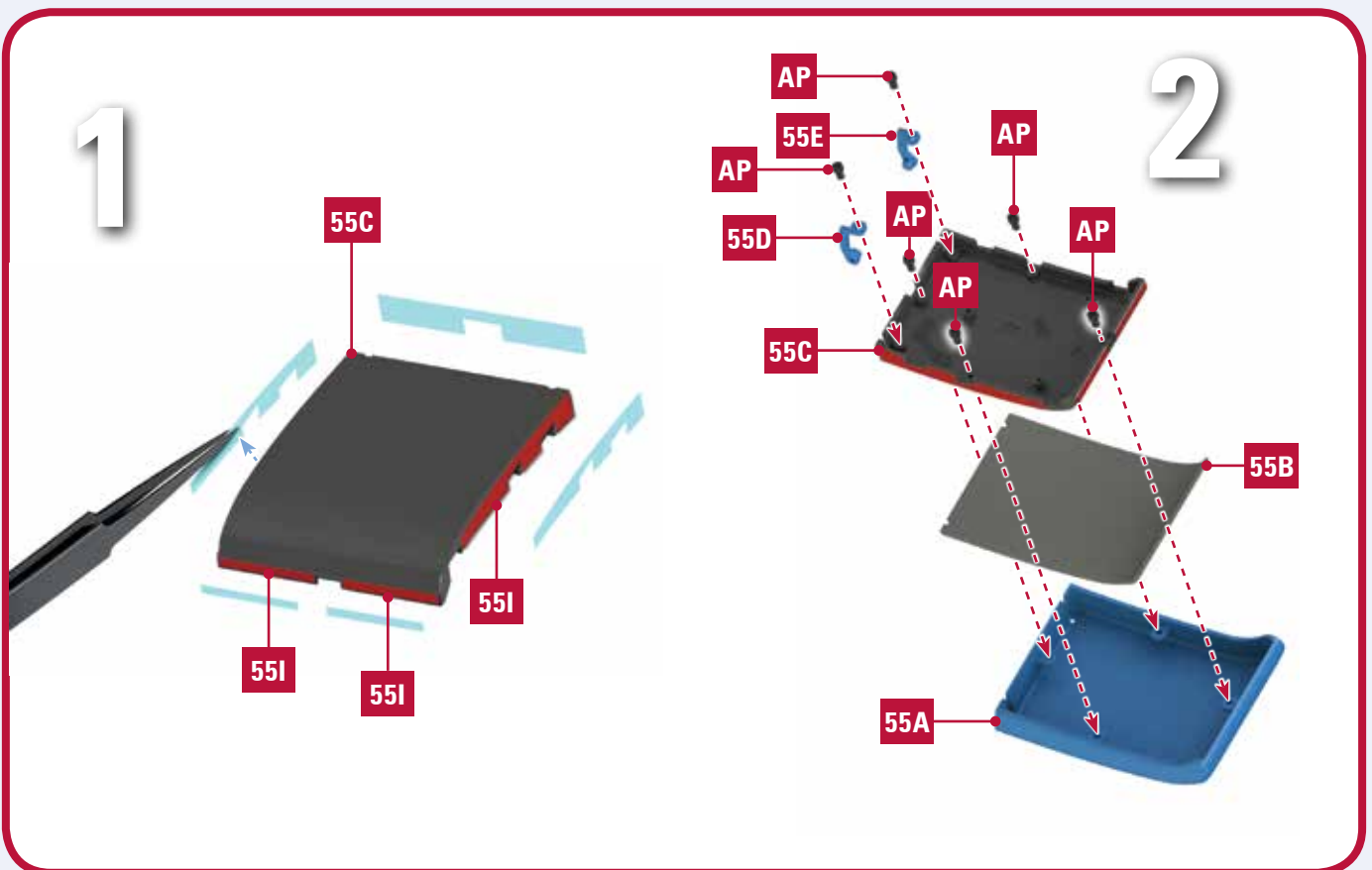

3

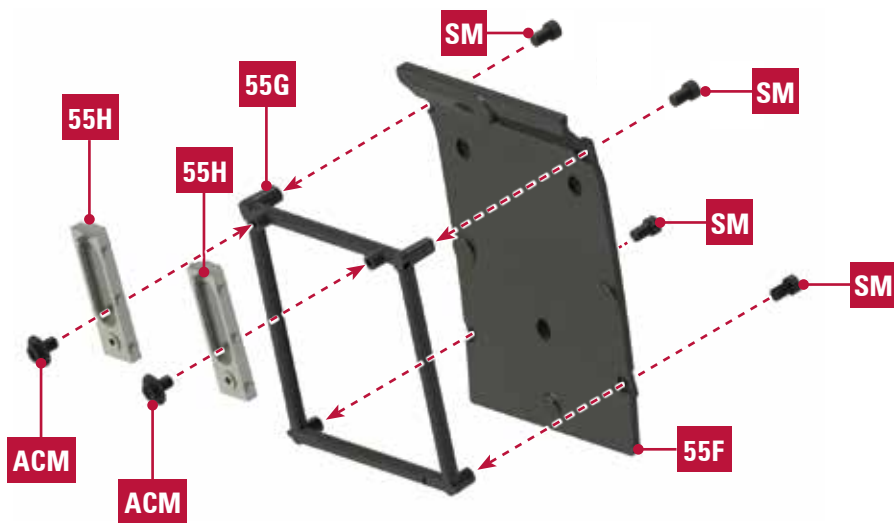

4

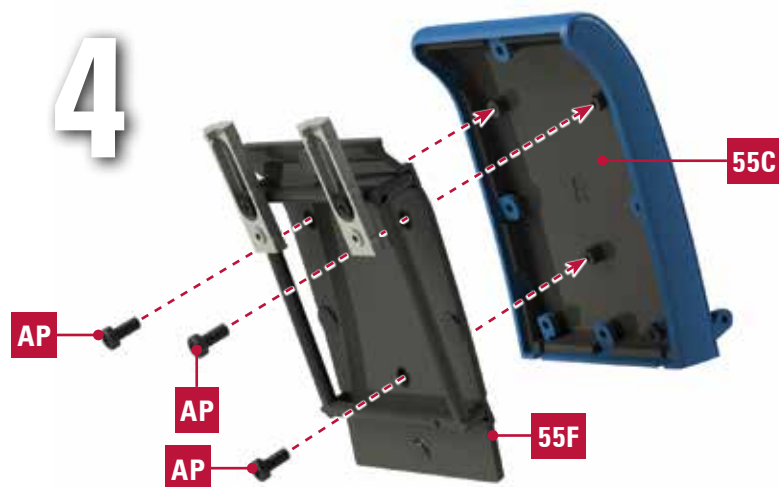

**FINAL RESULT**



**56 PARTS LIST**

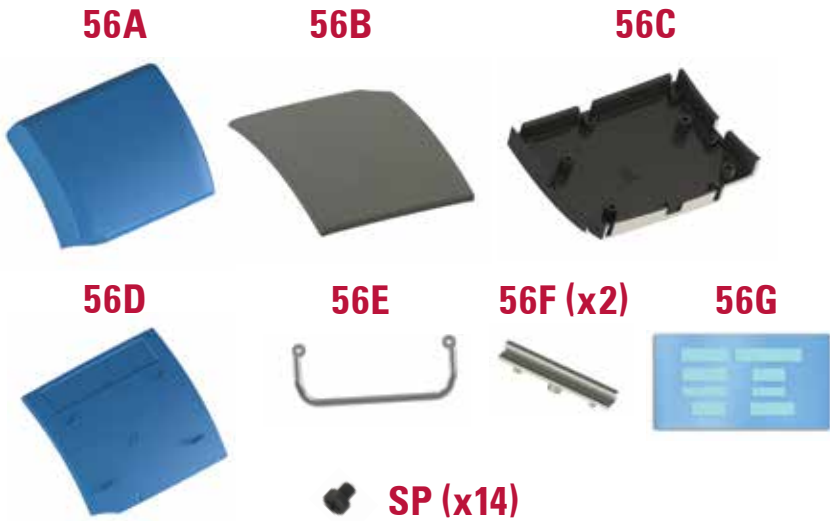

- 56A Right seat back
- 56B Right seat back sponge
- 56C Right seat back sponge bracket
- 56D Right seat back cover
- 56E Right seat back armrest
- 56F Seat slide rail (x2)
- 56G Biadhesive sticker

**SCREWS**  
SP 14 screws

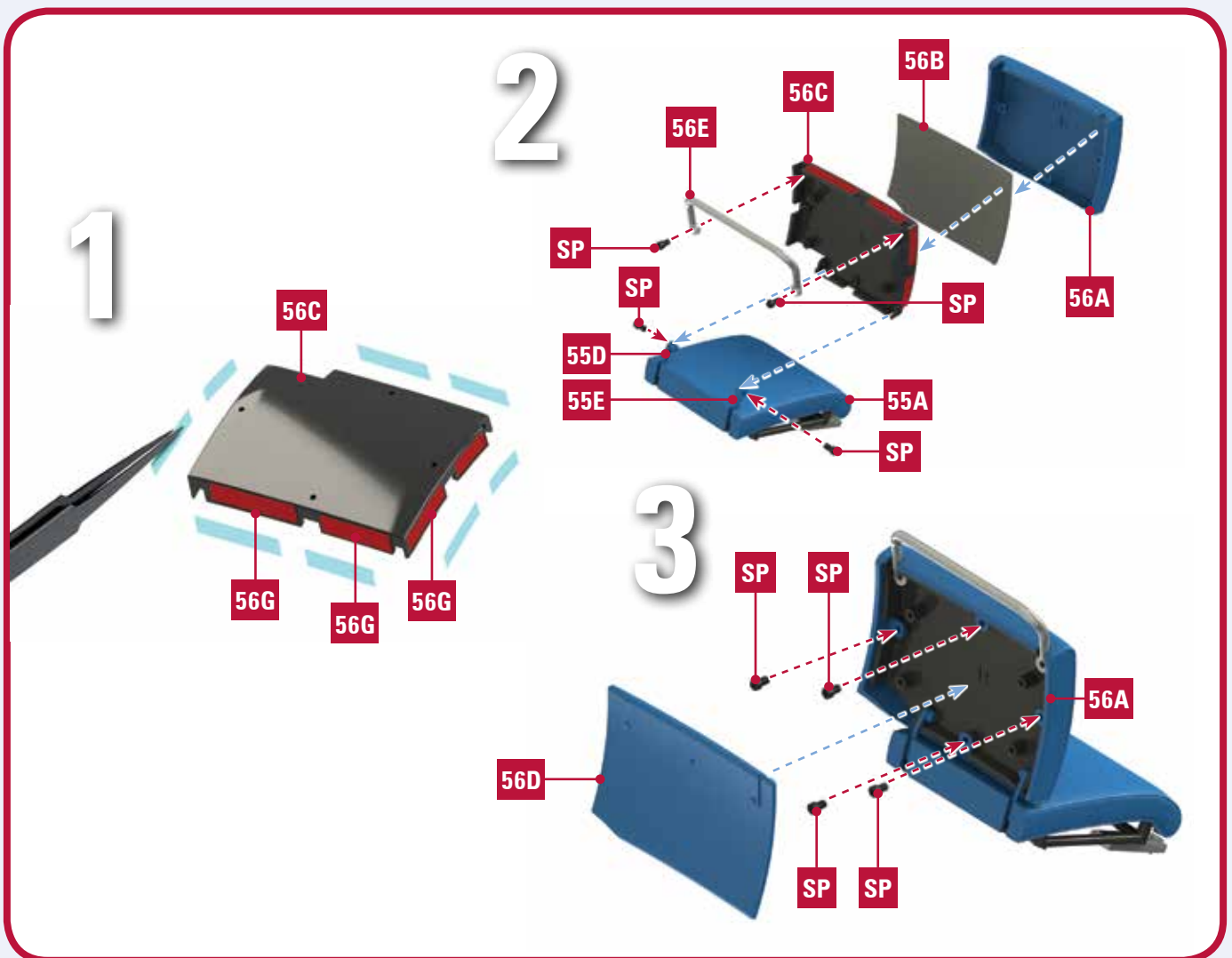

**4**

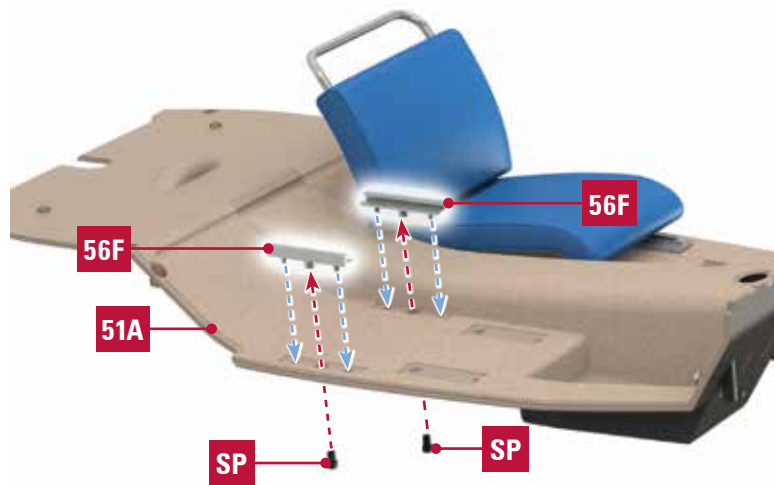

**5**

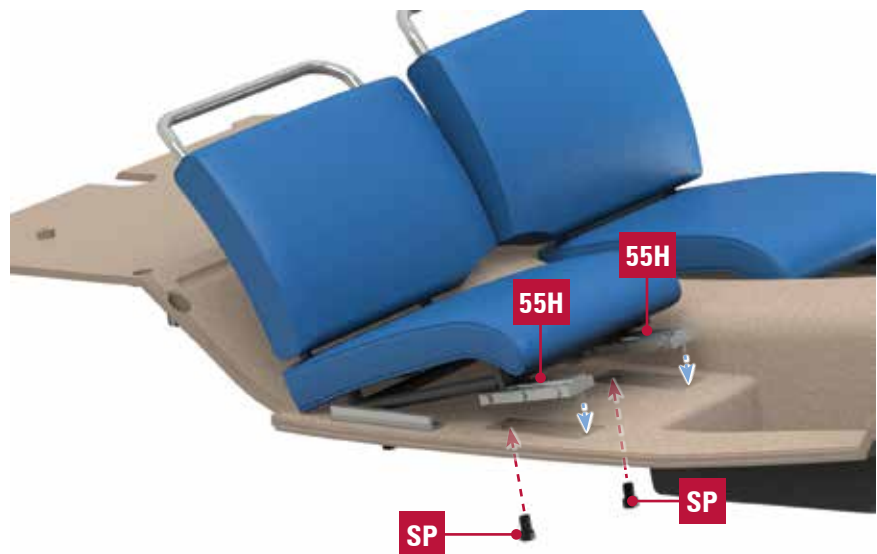

**FINAL RESULT**



**57 PARTS LIST**

**57A**



**57B**



**57C**



- 57A** Left rear wheel fender
- 57B** Right rear wheel fender
- 57C** Carpet rear

**SCREWS**

- CP** 5 screws

**CP (x5)**

**1**

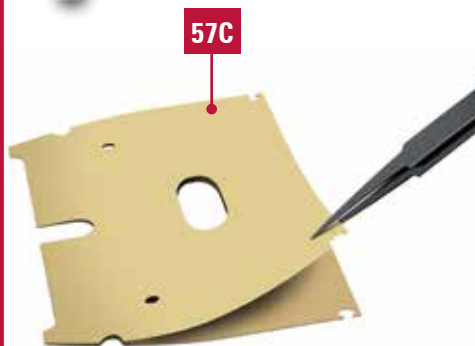

**2**



**FINAL RESULT**



**58 PARTS LIST**

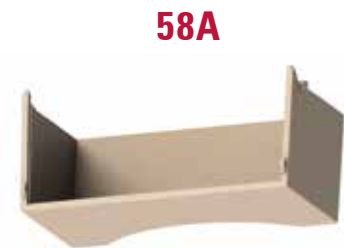

**58C (x2)**



**58D (x2)**



**AP (x2)**

**MP (x5)**

**EP (x7)**

**XP (x8)**

- 58A** Luggage
- 58B** Luggage door
- 58C** Luggage door lock
- 58D** Luggage door lock base

**SCREWS**

- AP** 2 screws
- EP** 7 screws
- MP** 5 screws
- XP** 8 screws

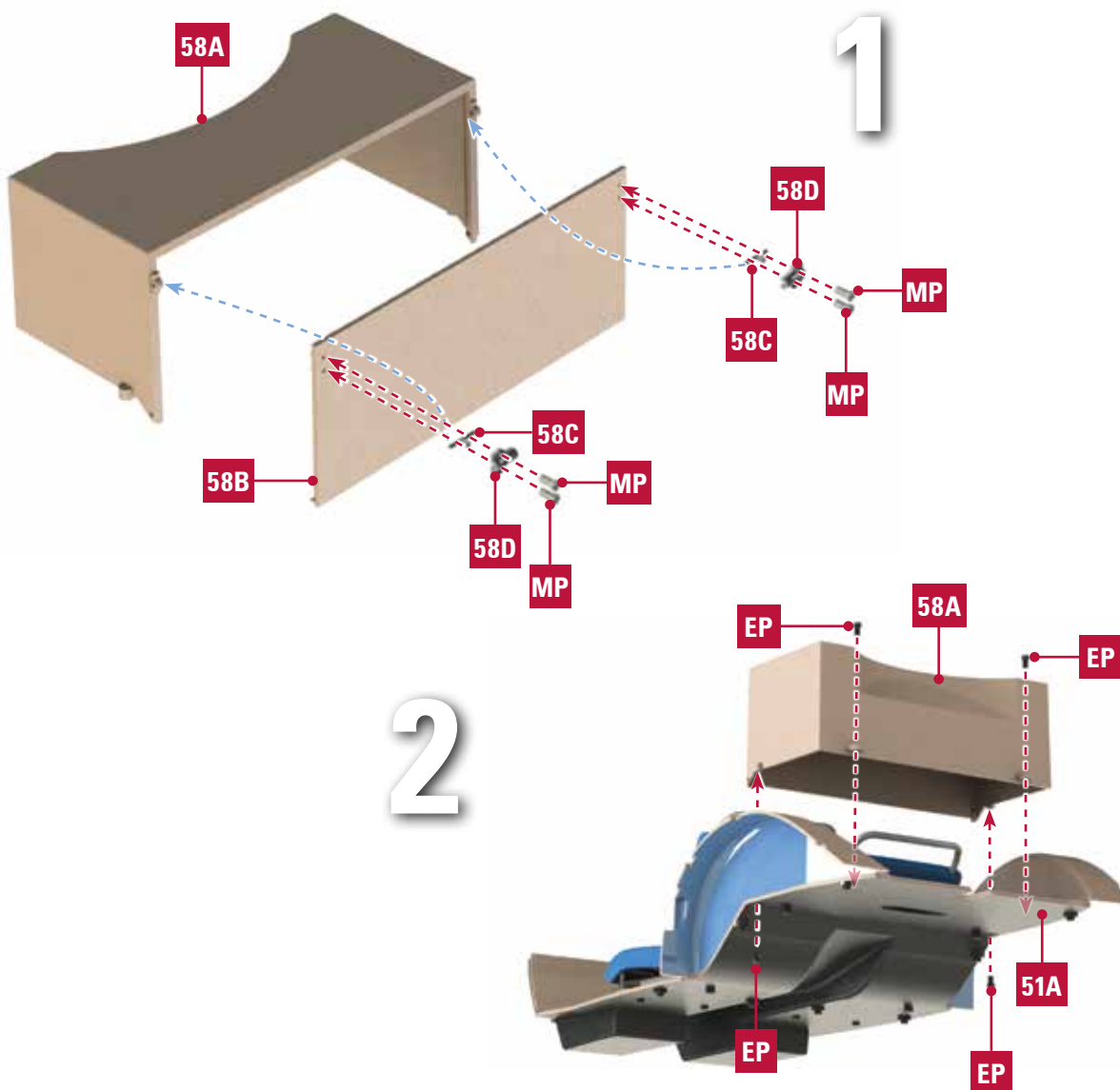

3

Disassemble these parts.

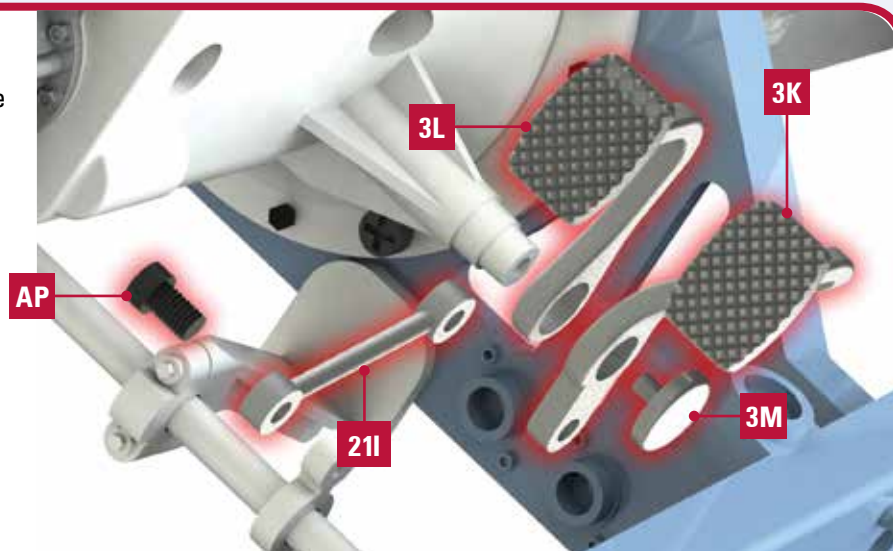

4

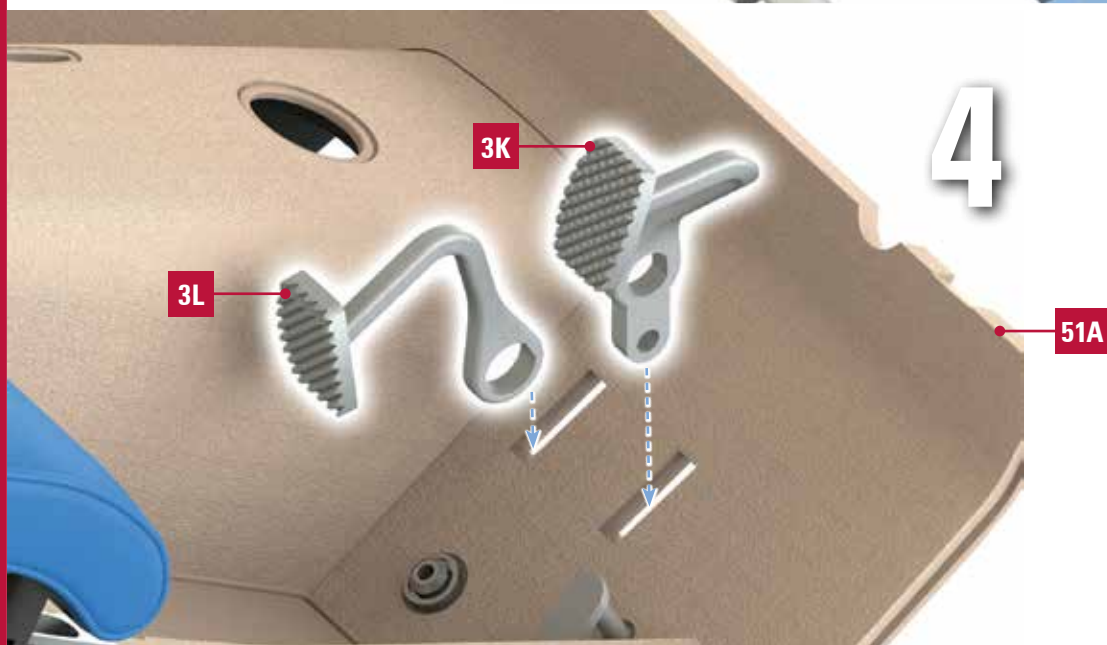

5

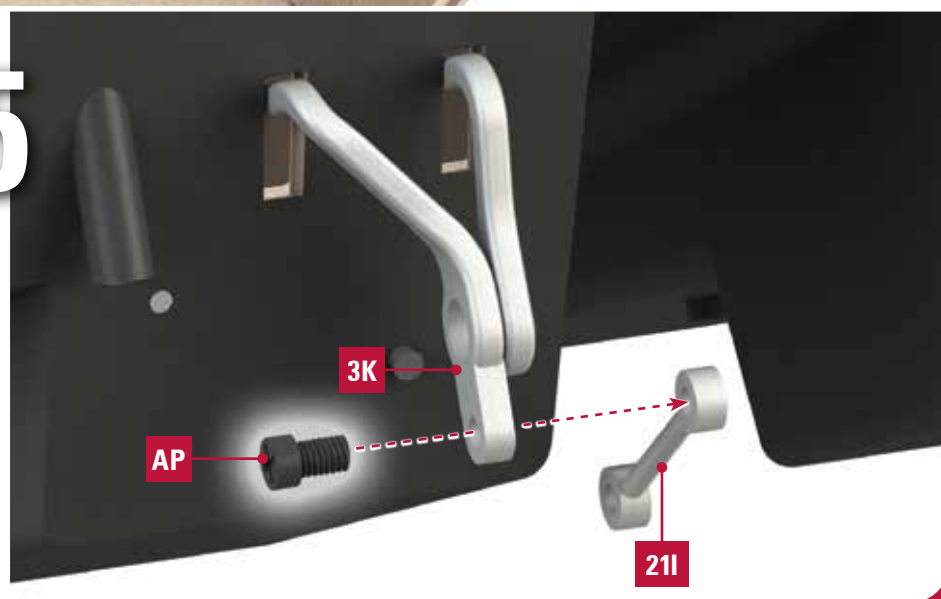



6

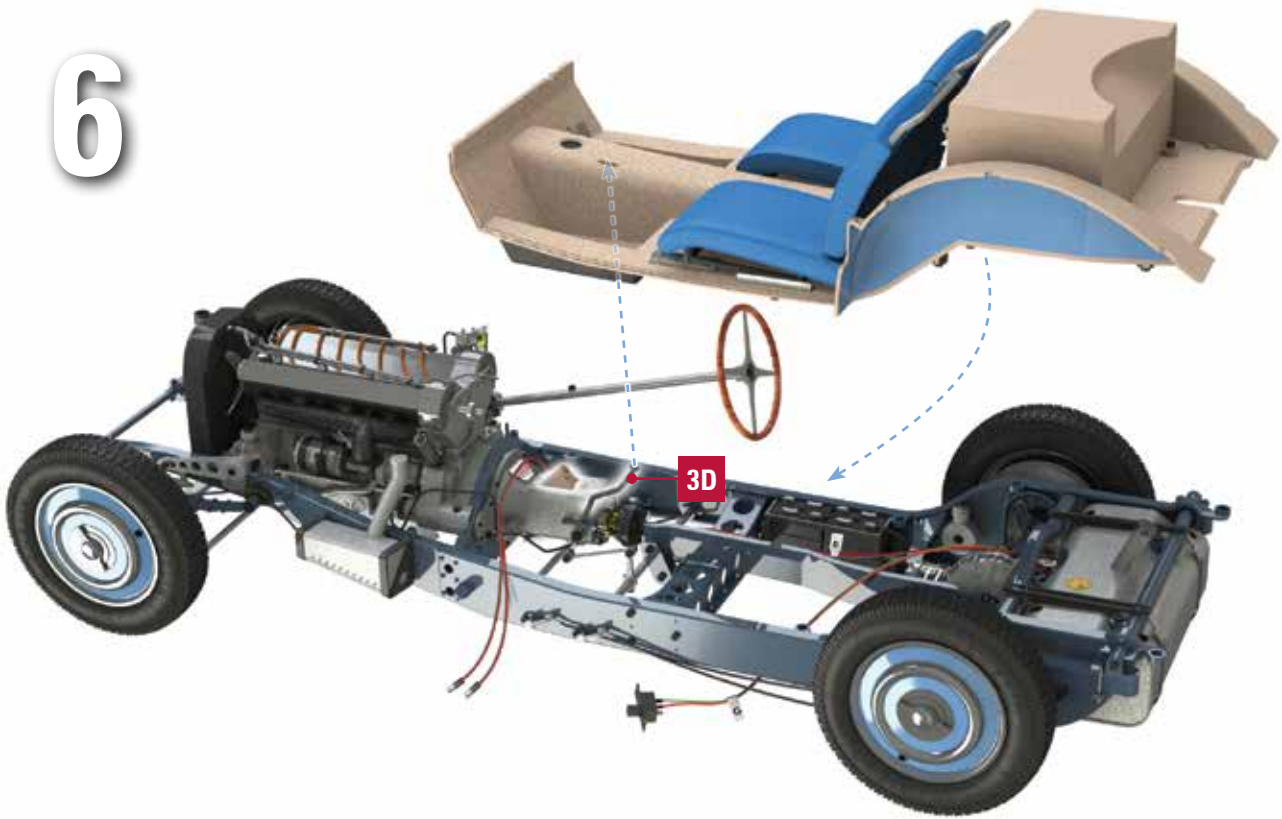

7

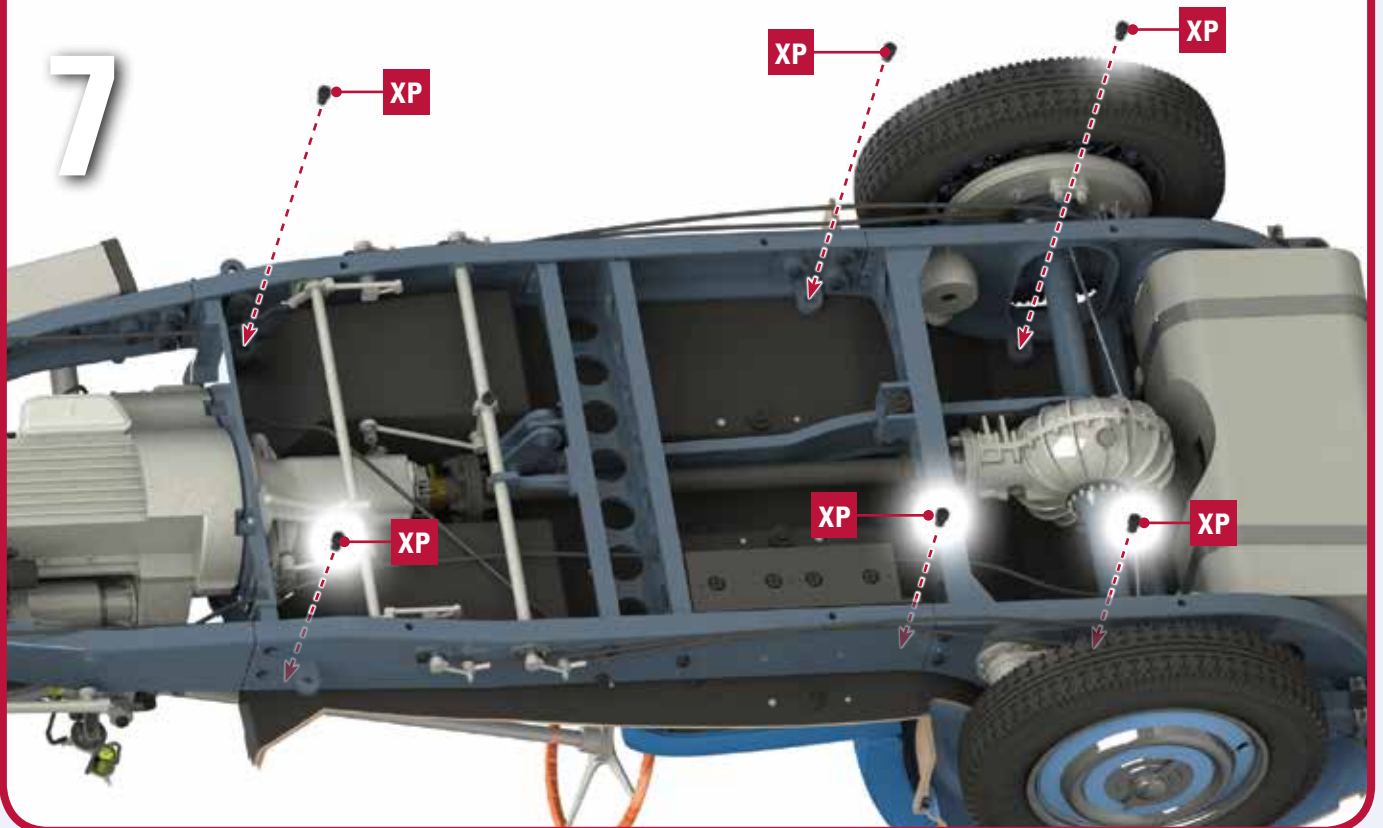

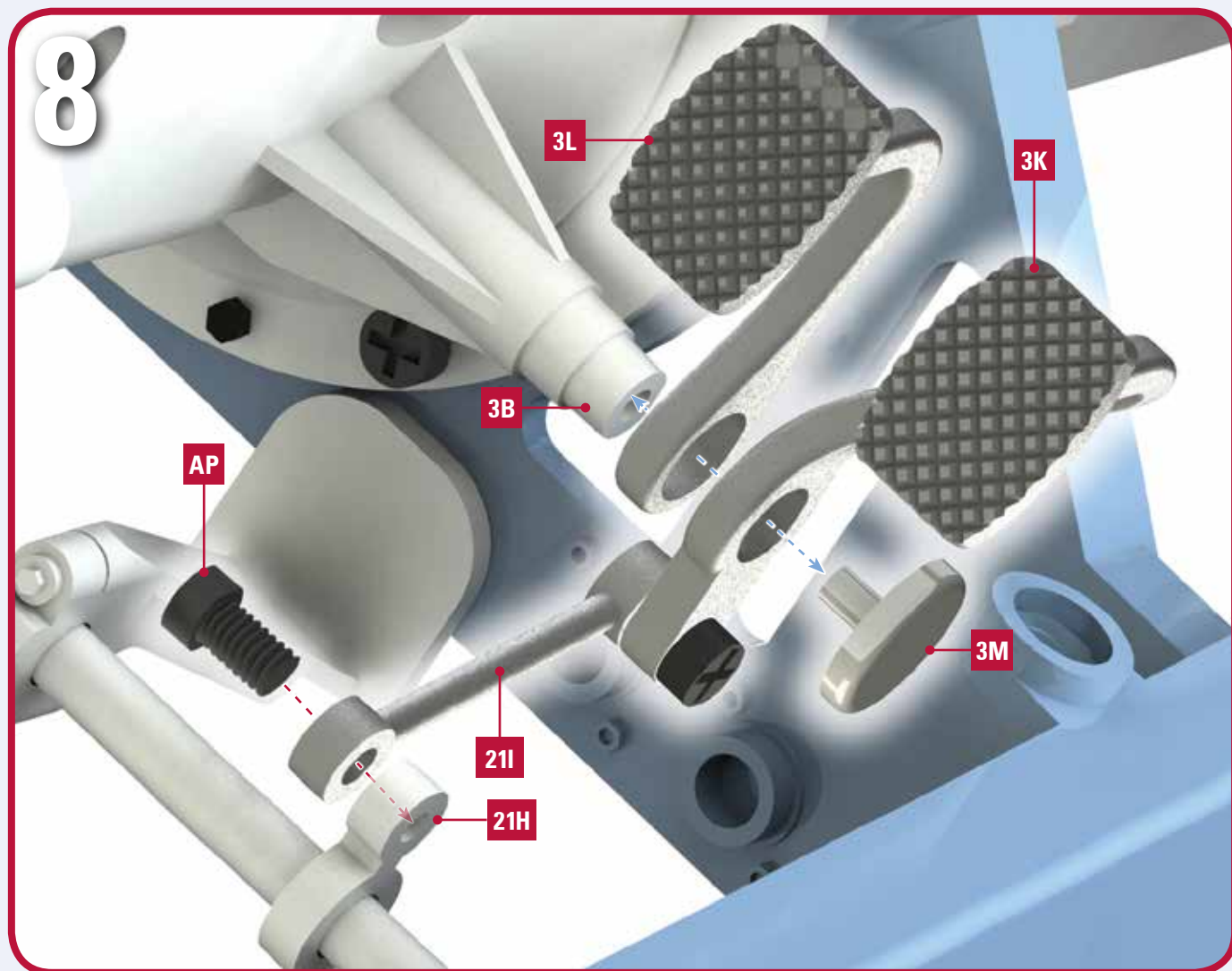

**FINAL RESULT**

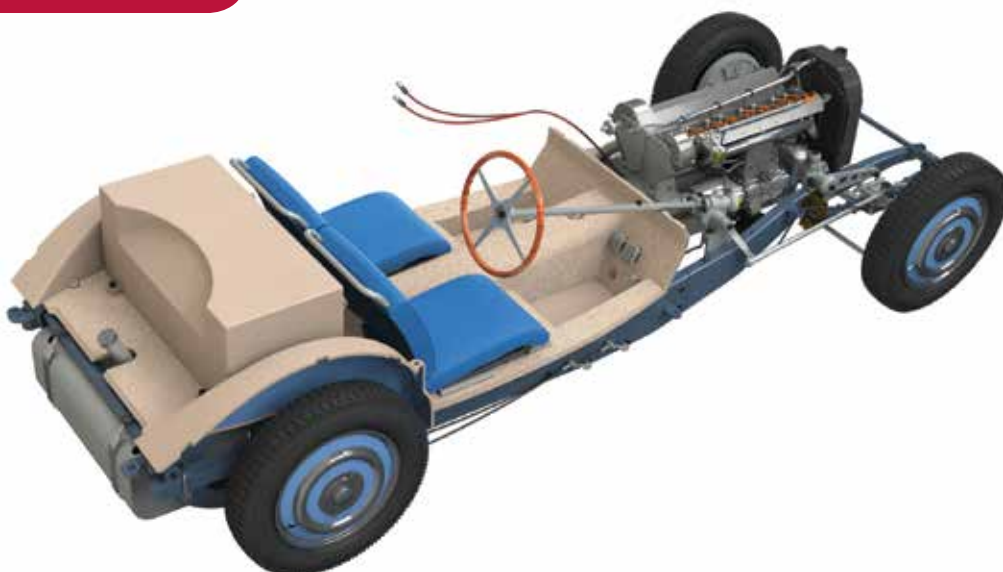

59 PARTS LIST

59A



59A Chassis protect

SCREWS

AFM 8 screws

CP 5 screws

AHP 3 screws

● AFM (x8)

● CP (x5)

● AHP (x3)

1

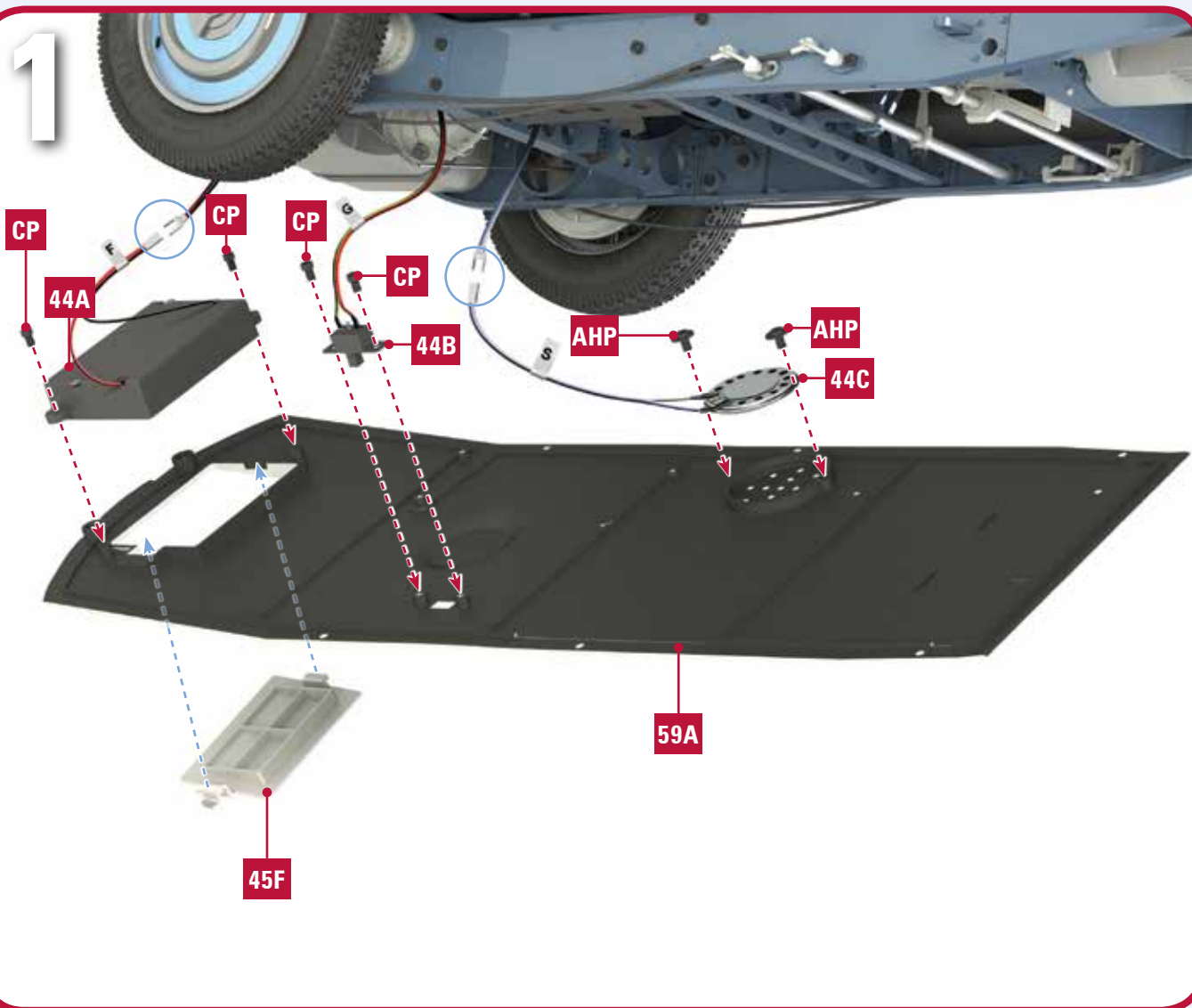

2

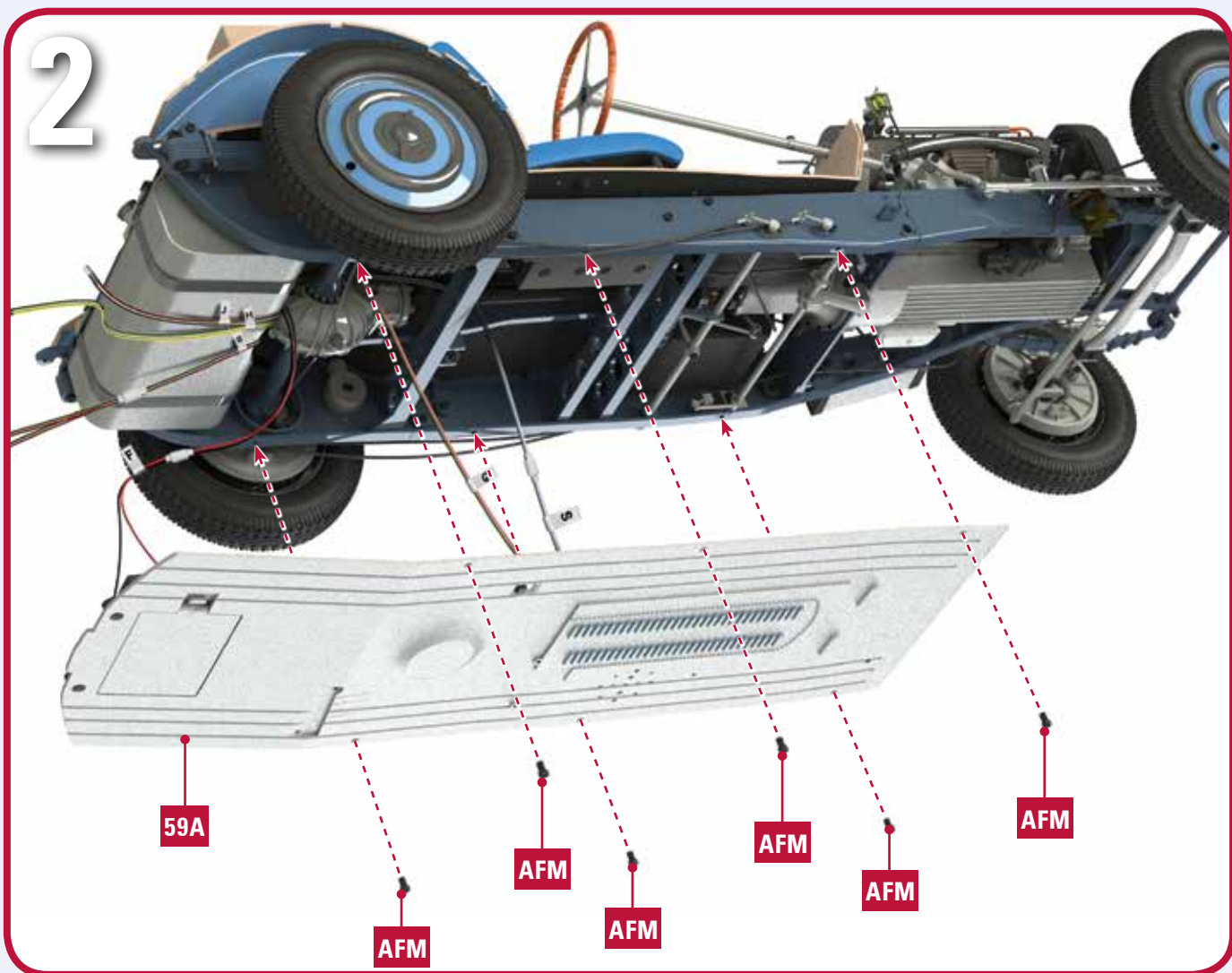

**FINAL RESULT**

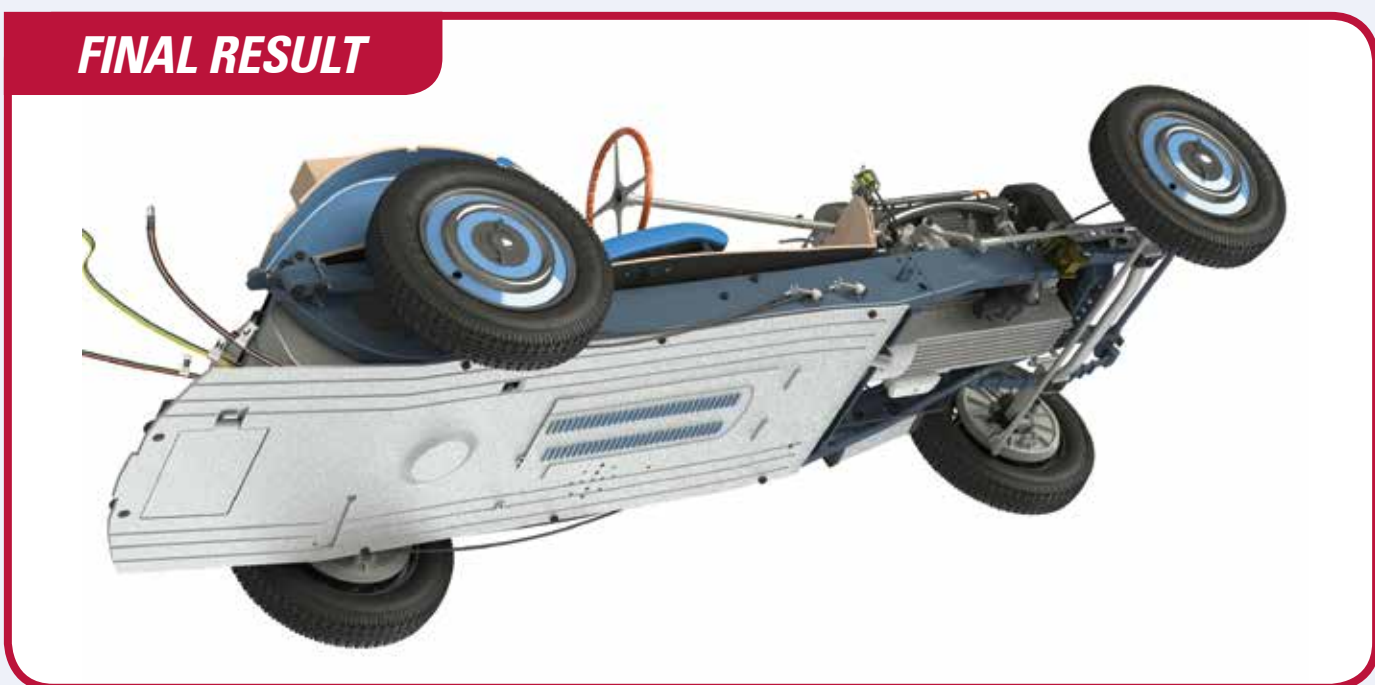

**60 PARTS LIST**

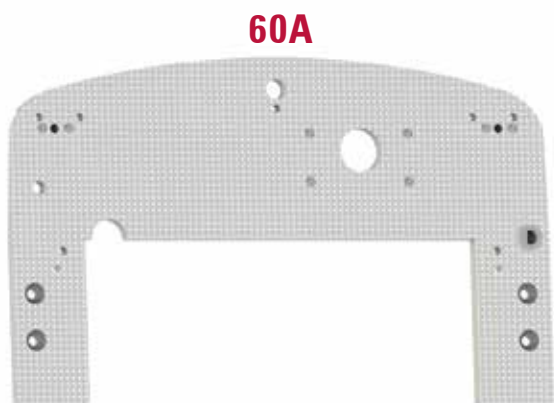

AM (x5)

60B



60C



60D



60E



60F (x2)



60G



60H



60I



60J



- 60A** Firewall
- 60B** Metal plate A
- 60C** Metal plate B
- 60D** Horn base left
- 60E** Horn base right
- 60F** Horn (x2)
- 60G** Firewall left bracket
- 60H** Firewall right bracket
- 60I** Biadhesive sticker A
- 60J** Biadhesive sticker B

**SCREWS**

**AM** 5 screws

**1**

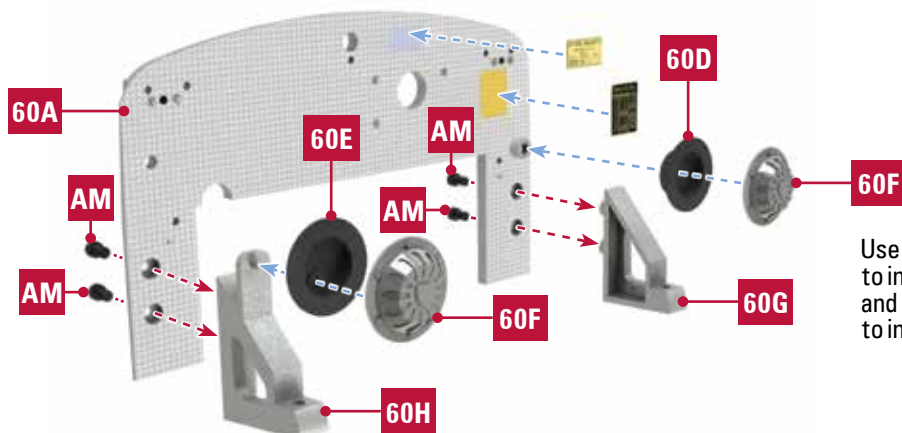

Use biadhesive sticker A (60I) to install metal plate A (60B) and biadhesive sticker B (60J) to install metal plate B (60C).

**FINAL RESULT**

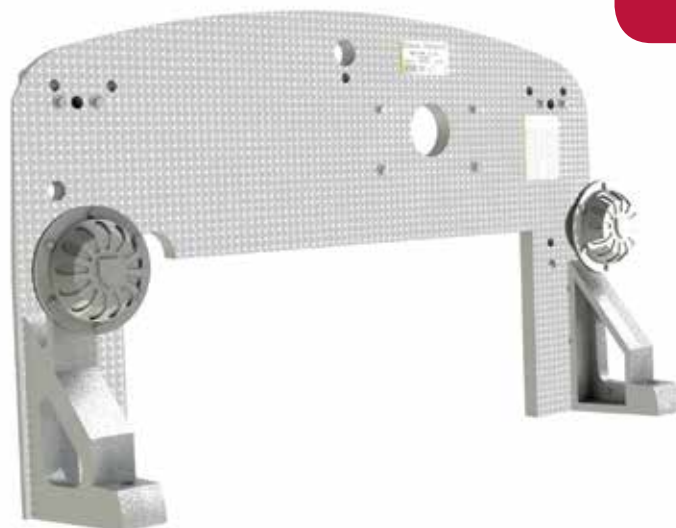

**61 PARTS LIST**

**61A**



**61B**



**61C**



**61D**



**61E**



**61F**



**61H**



**61I**



**61G**



**61J**



**61K**



**CM (x3)**

**AP (x12)**

- 61A** Distributor
- 61B** Distributor cap
- 61C** Distributor base
- 61D** Distributor contral
- 61E** Distributor wires
- 61F** Dashboard left bracket

- 61G** Dashboard right bracket
- 61H** Distributor contral rod A
- 61I** Distributor contral rod B
- 61J** Distributor contral rod B bracket
- 61K** Distributor contral rod C

- SCREWS**
- CM** 3 screws
  - AP** 12 screws

**1**

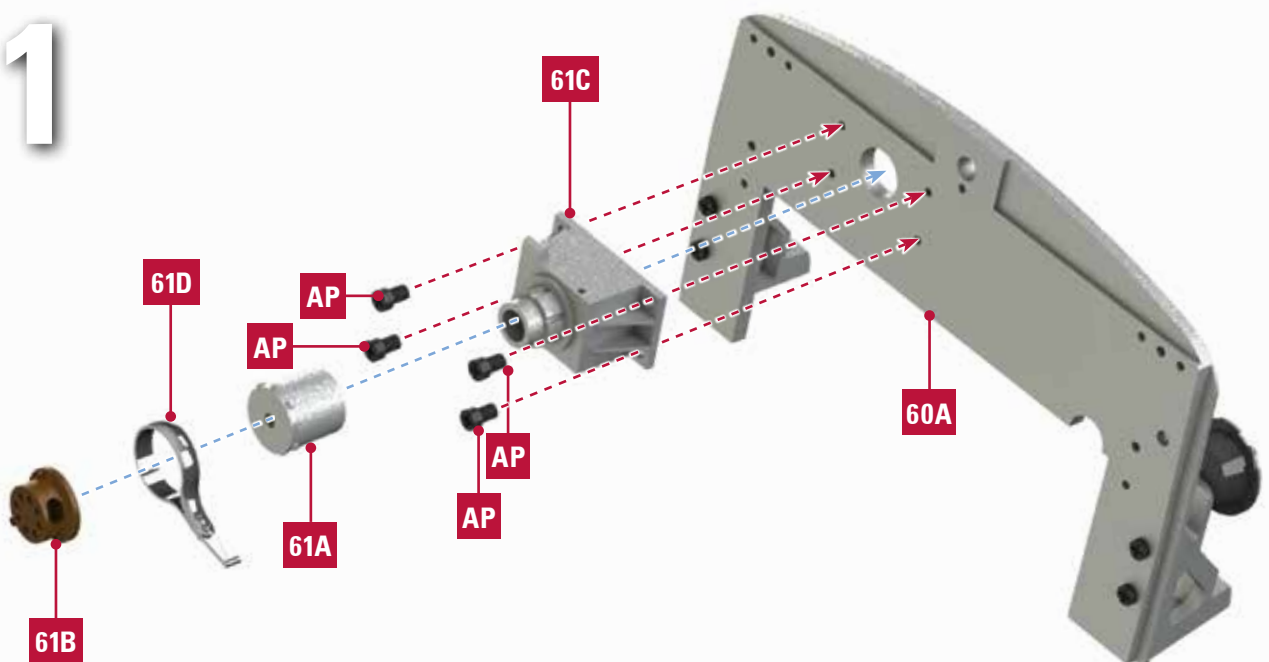

2

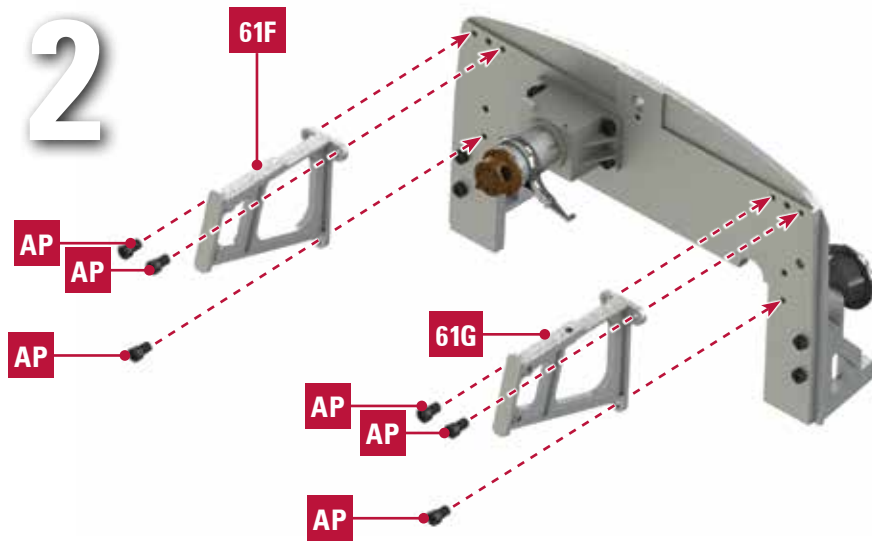

3

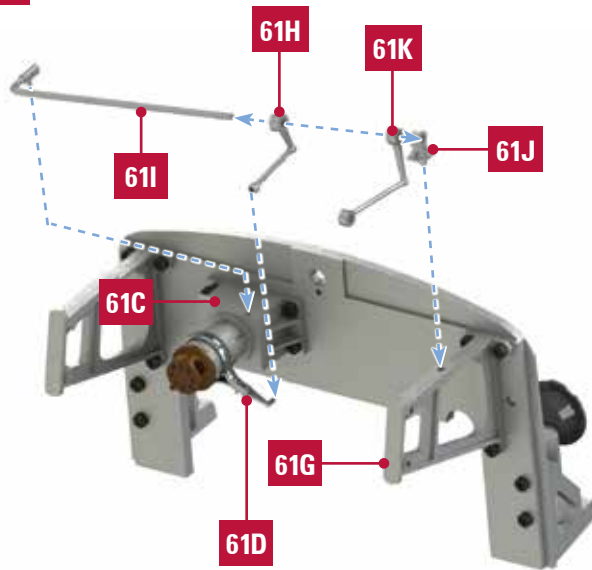

4

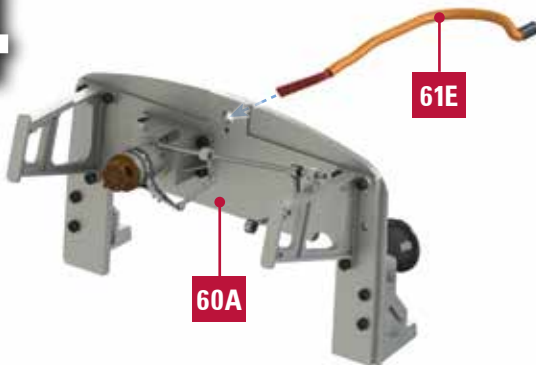

5

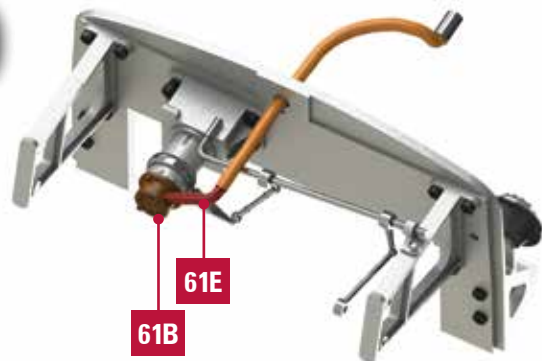

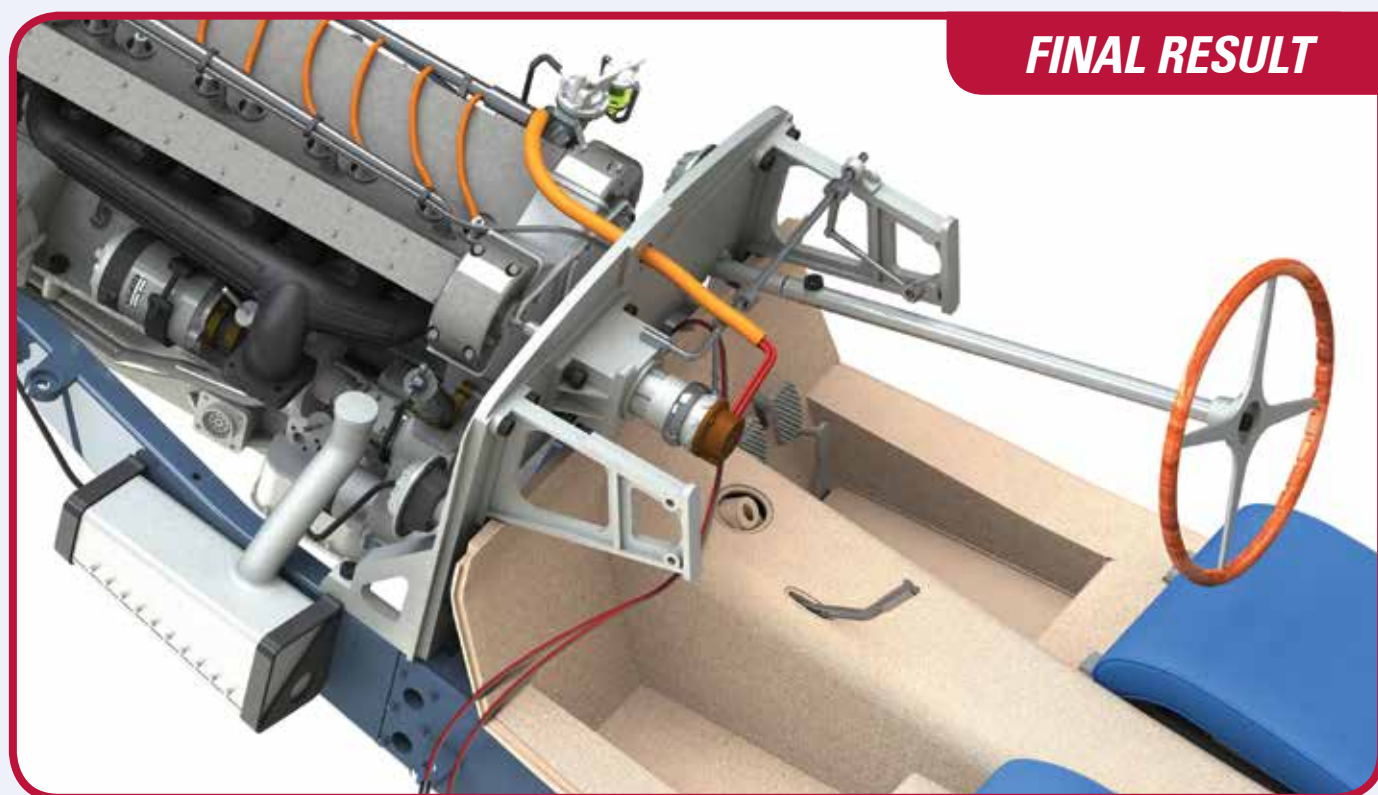
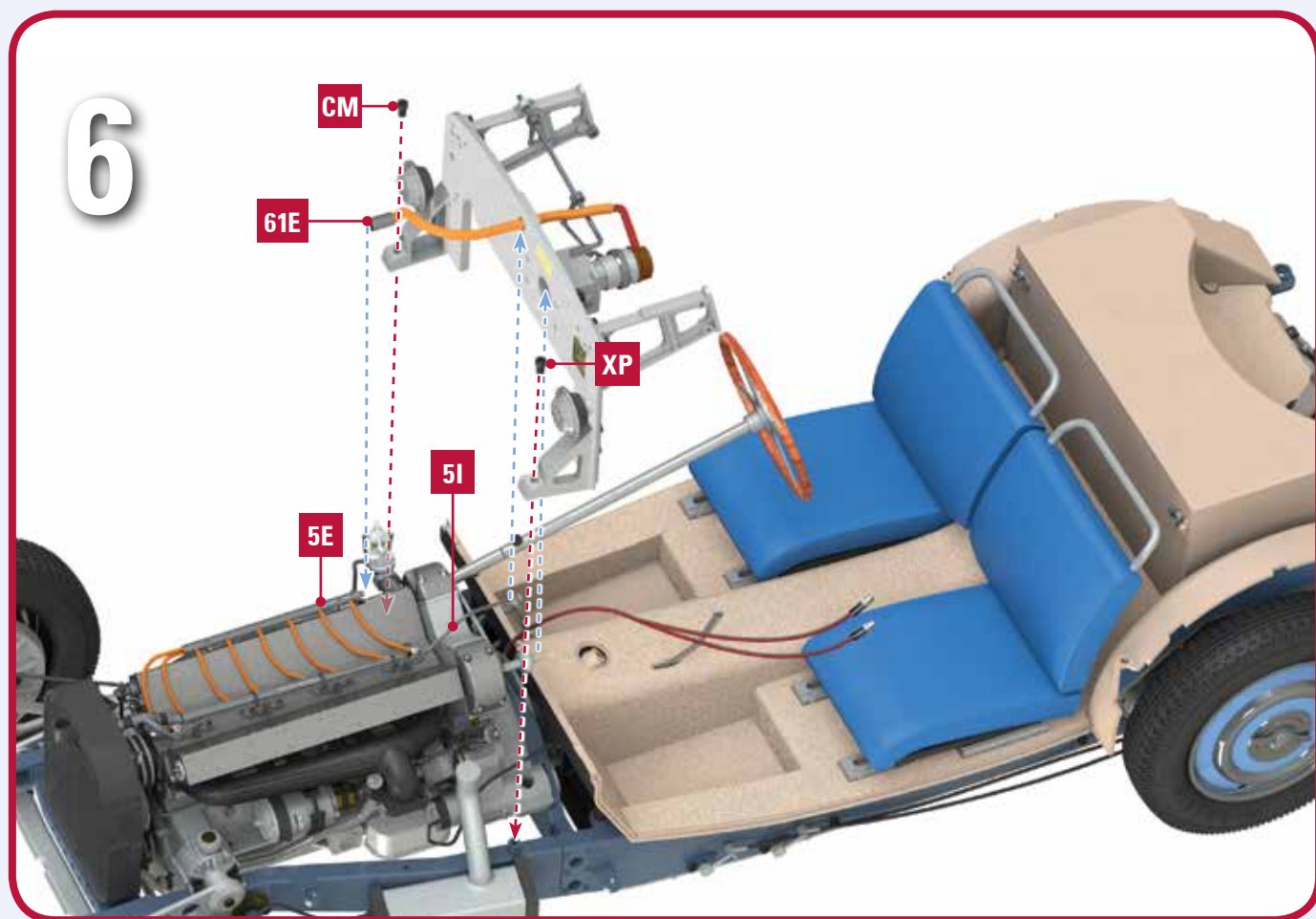



### 62 PARTS LIST



- 62A** Dashboard
- 62B** Dashboard left pattern /x3
- 62C** Button A (x5)
- 62D** Button B (x2)
- 62E** Button C (x2)
- 62F** Instrument frame
- 62G** Instrument
- 62H** Central rod base
- 62I** Central rod A (x2)
- 62J** Central rod B
- 62K** Control switch (x2)

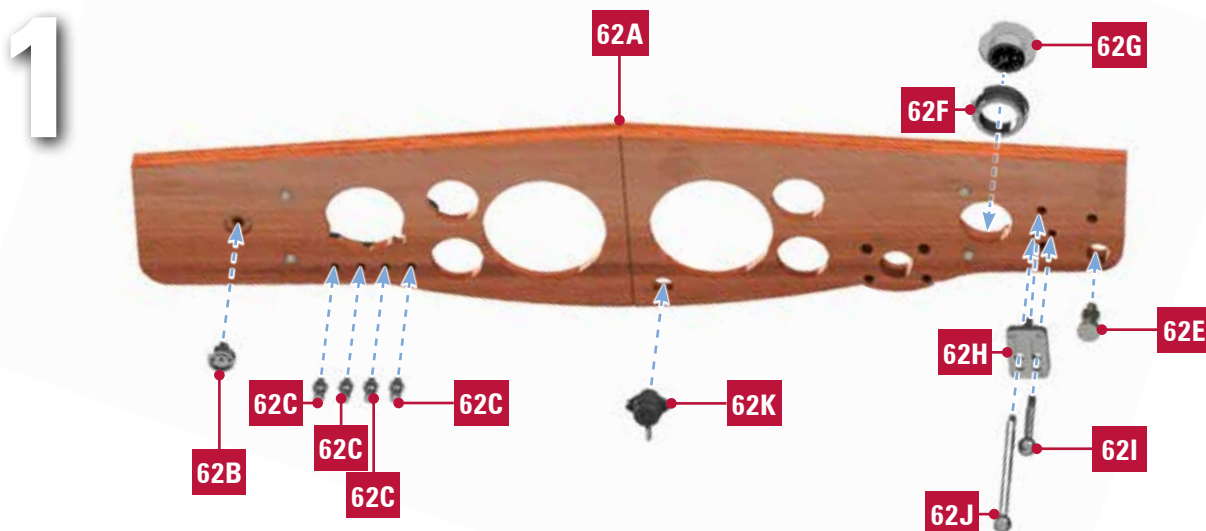

### FINAL RESULT



## 63 PARTS LIST



- |                                      |  |                                     |
|--------------------------------------|--|-------------------------------------|
| <b>63A</b> Instrument frame          | bracket  | <b>61M</b> Firewall support         |
| <b>63B</b> Instrument                | <b>63H</b> Control rod pump                    | <b>61N</b> Control rod pump throats |
| <b>63C</b> Instrument reflector      | <b>63I</b> Control rod pump throat B tee joint | <b>SCREWS</b>                       |
| <b>63D</b> Dashboard left bracket    | <b>63J</b> Steering wheel cap                  | <b>AM</b> 2 screws                  |
| <b>63E</b> Dashboard right bracket   | <b>61K</b> Steering shaft sleeve               | <b>SM</b> 5 screws                  |
| <b>63F</b> Distributor control rod D | <b>61L</b> Gear shift lever                    | <b>SP</b> 8 screws                  |
| <b>63G</b> Distributor control rod D |  |                                     |



2

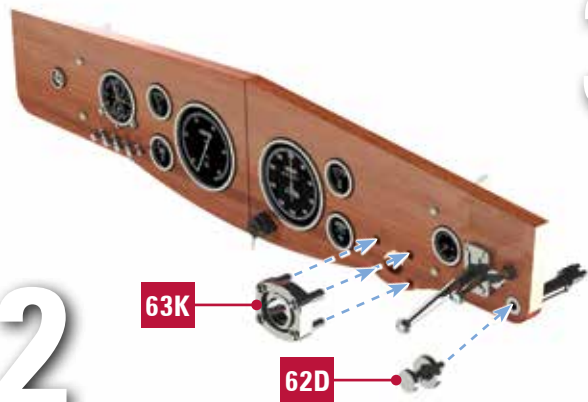

3

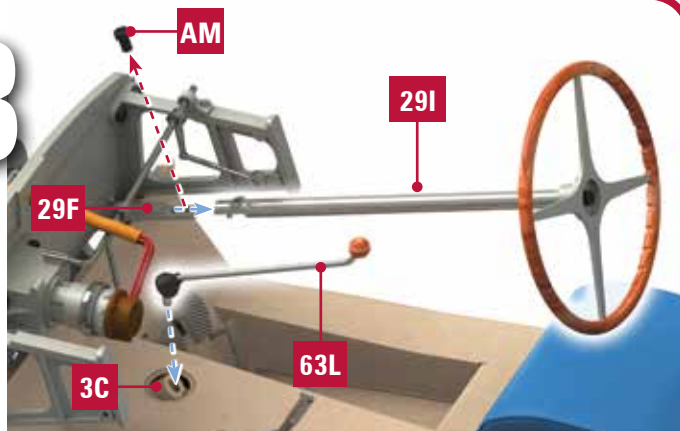

4

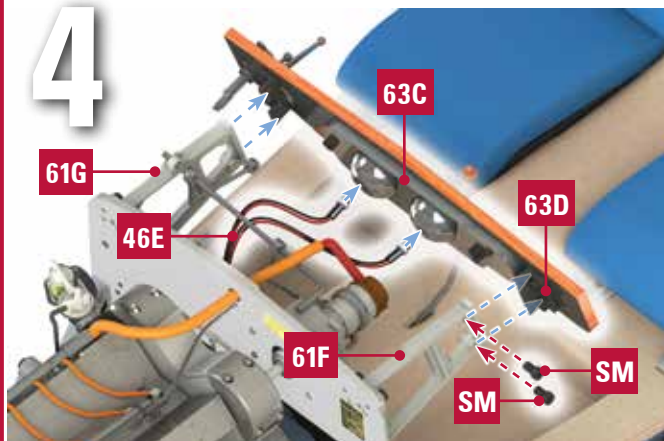

5

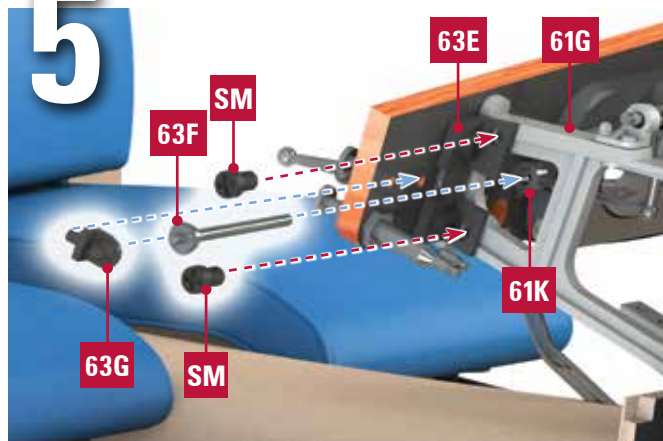

6



## step by step 63

Components 63N-a (105 mm long; red in picture), 63N-b (70 mm long; green in picture), 63N-c (45 mm long; blue in picture) must be made from a single tube 63N which must be cut.

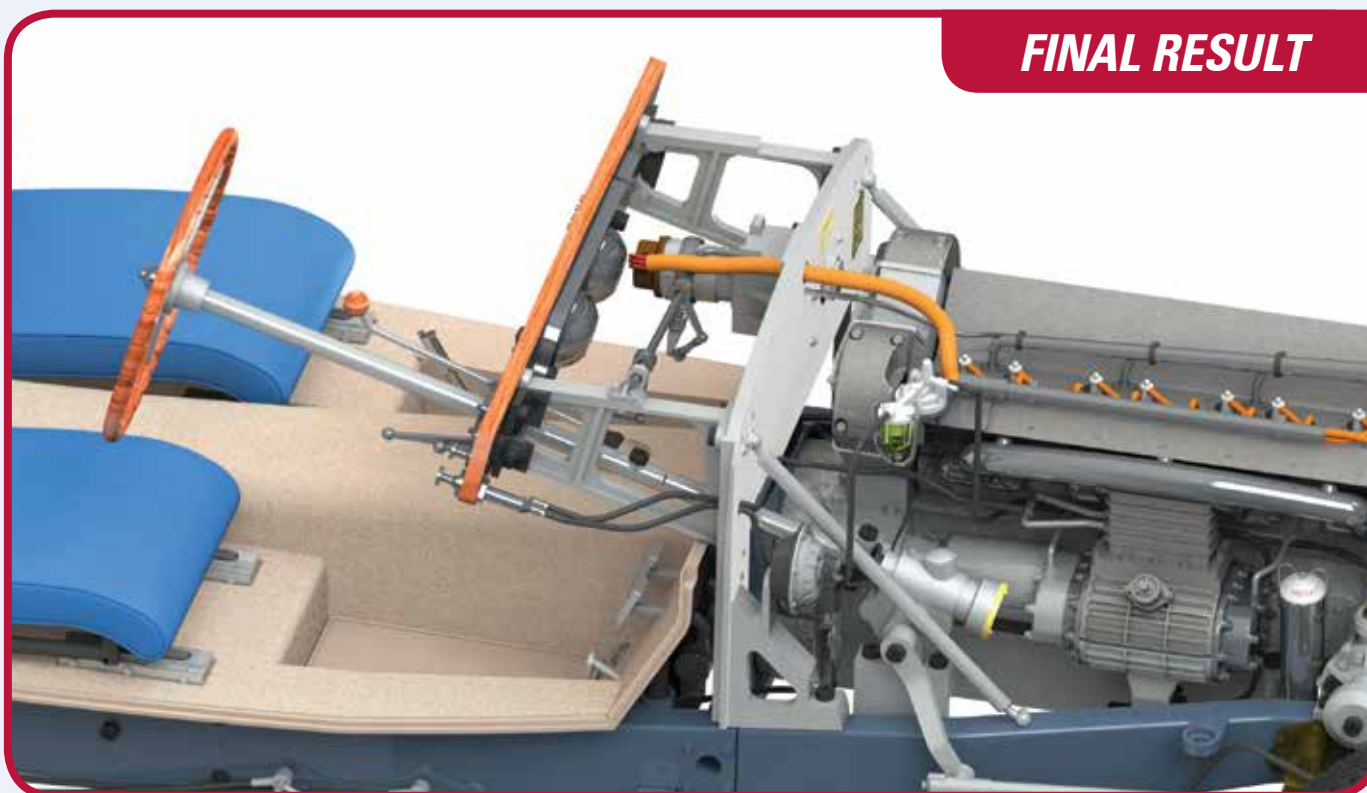
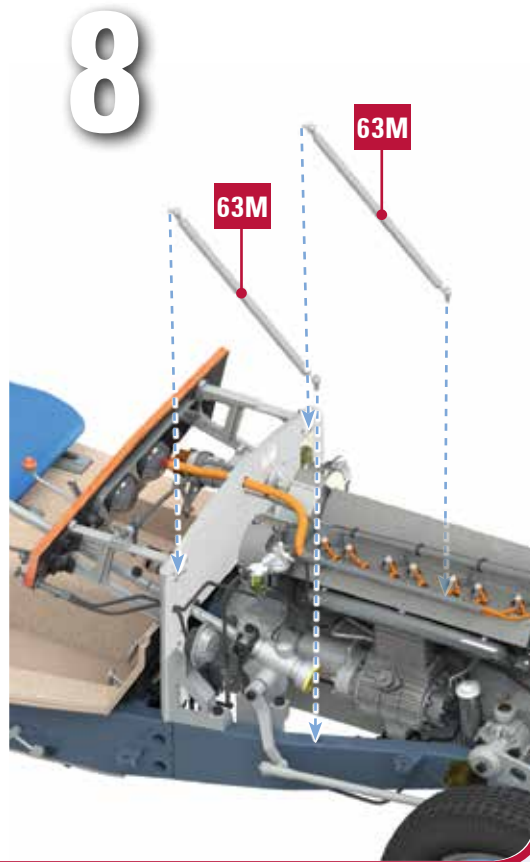
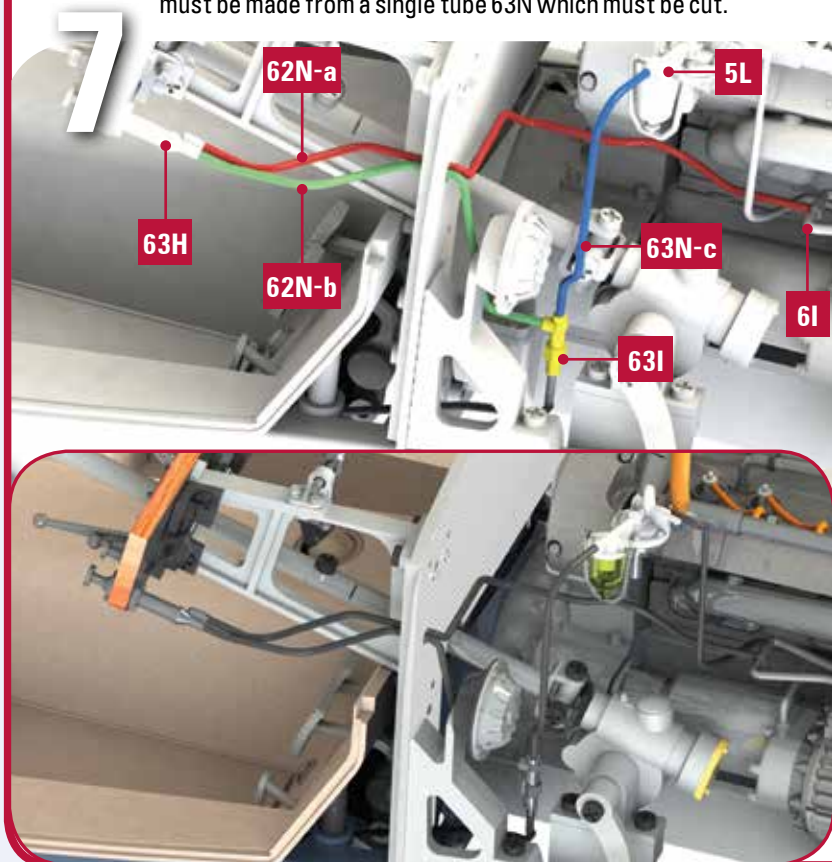

**64 PARTS LIST**



- 64A** Front exhaust pipe
- 64B** Front exhaust pipe separate part
- 64C** Middle exhaust pipe

- 64D** Exhaust pipe end rear lower bracket

- SCREWS**
- EP** 5 screws
  - KP** 3 screws

**1**



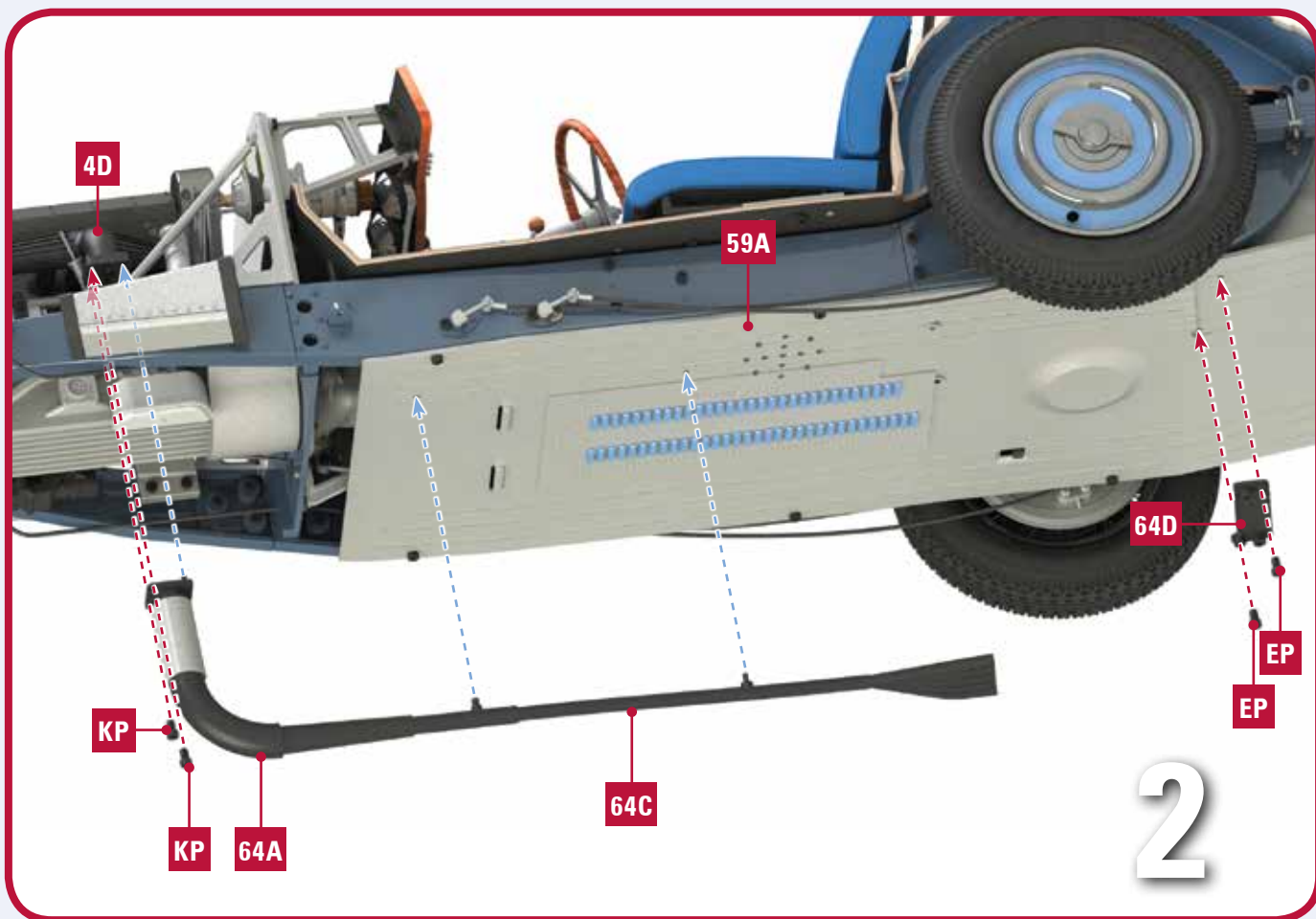

**FINAL RESULT**

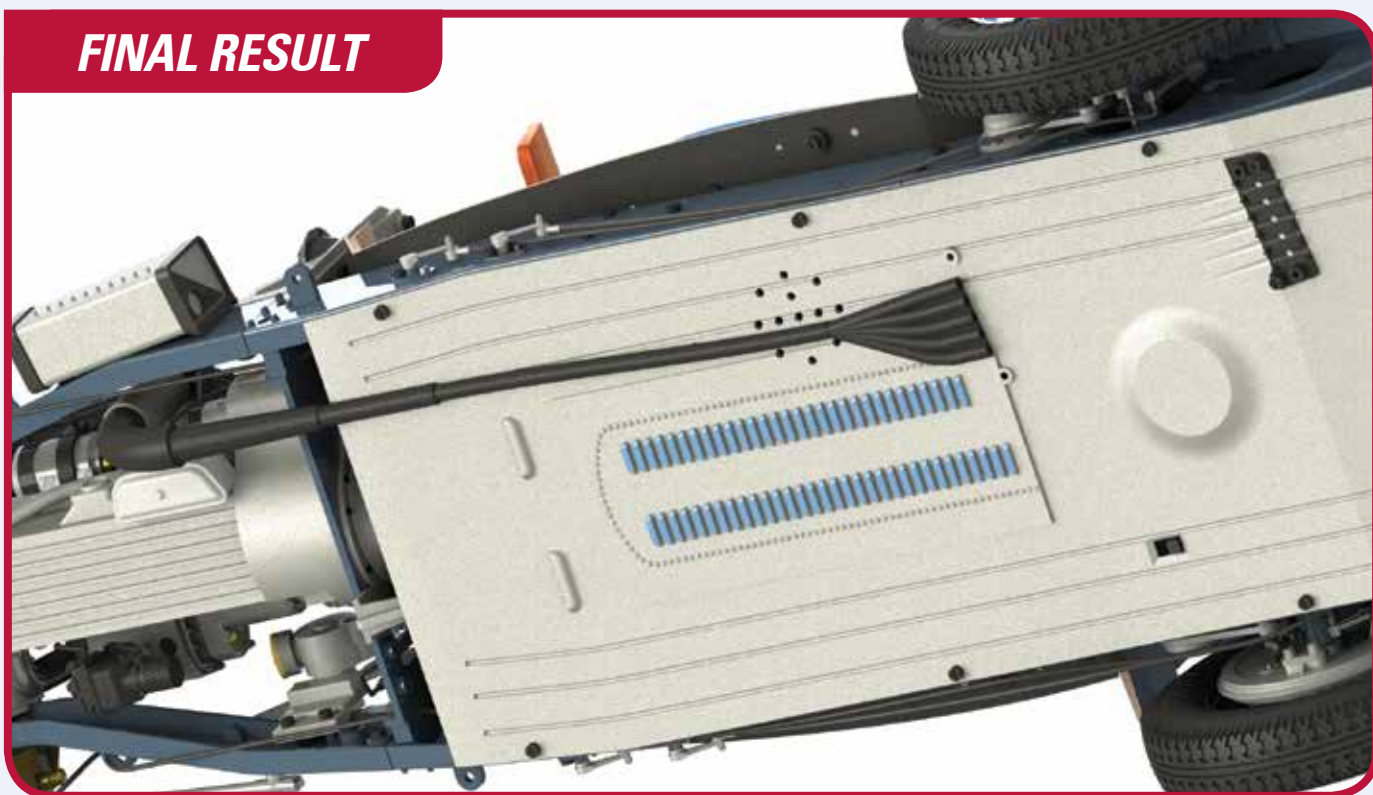

### 65 PARTS LIST

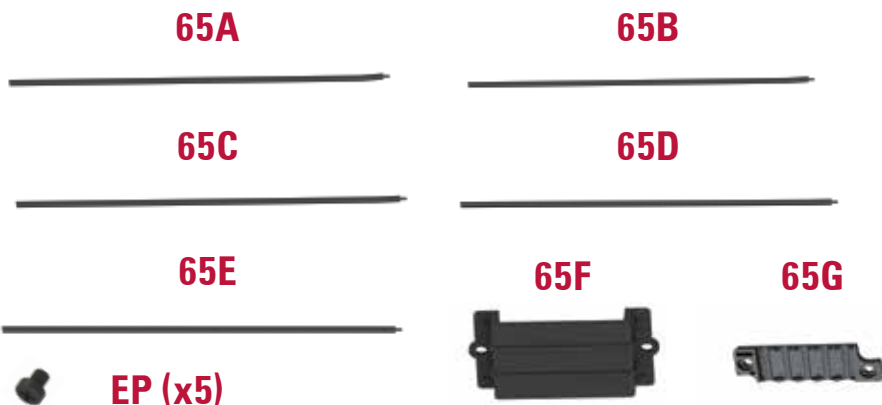

- 65A** Exhaust pipe end 1
- 65B** Exhaust pipe end 2
- 65C** Exhaust pipe end 3
- 65D** Exhaust pipe end 4
- 65E** Exhaust pipe end 5
- 65F** Exhaust pipe end front bracket
- 65G** Exhaust pipe end rear lower bracket

**SCREWS**  
EP 5 screws

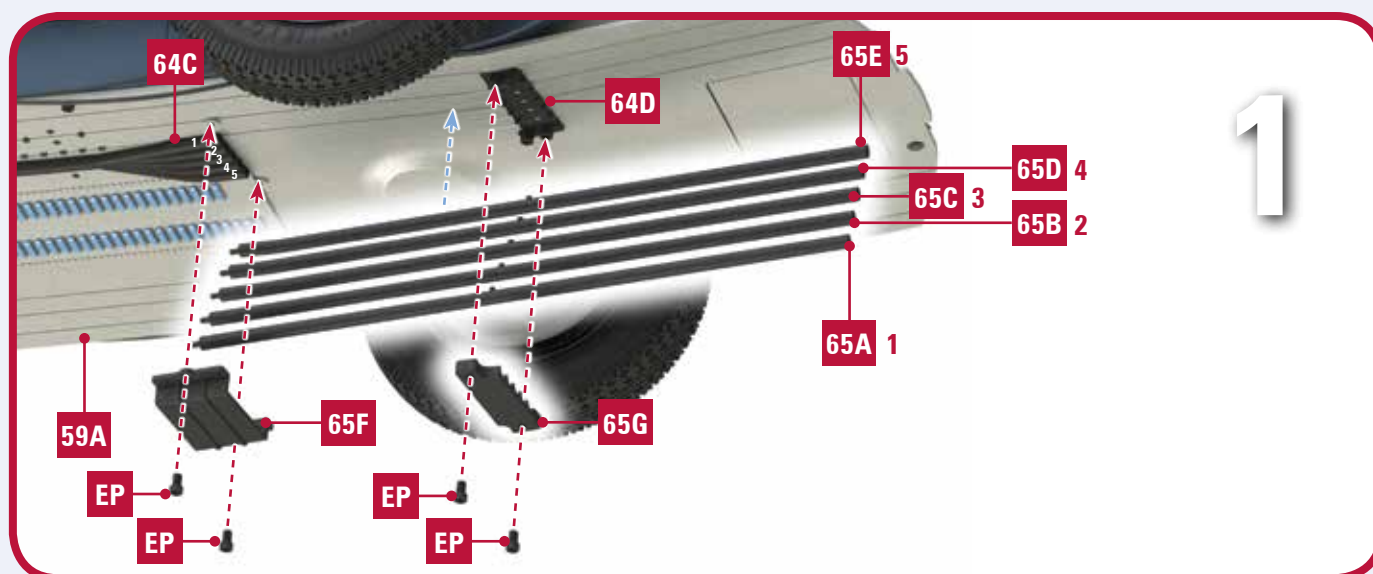

### FINAL RESULT



**66 PARTS LIST**



**66A** Body  
**66B** Hood hinge rear bracket

**SCREWS**  
**KP** 3 screws

**1**

The two longer bars are used to avoid deformation of the body during transport. They can now be removed by unscrewing the screws that secure them to the body.

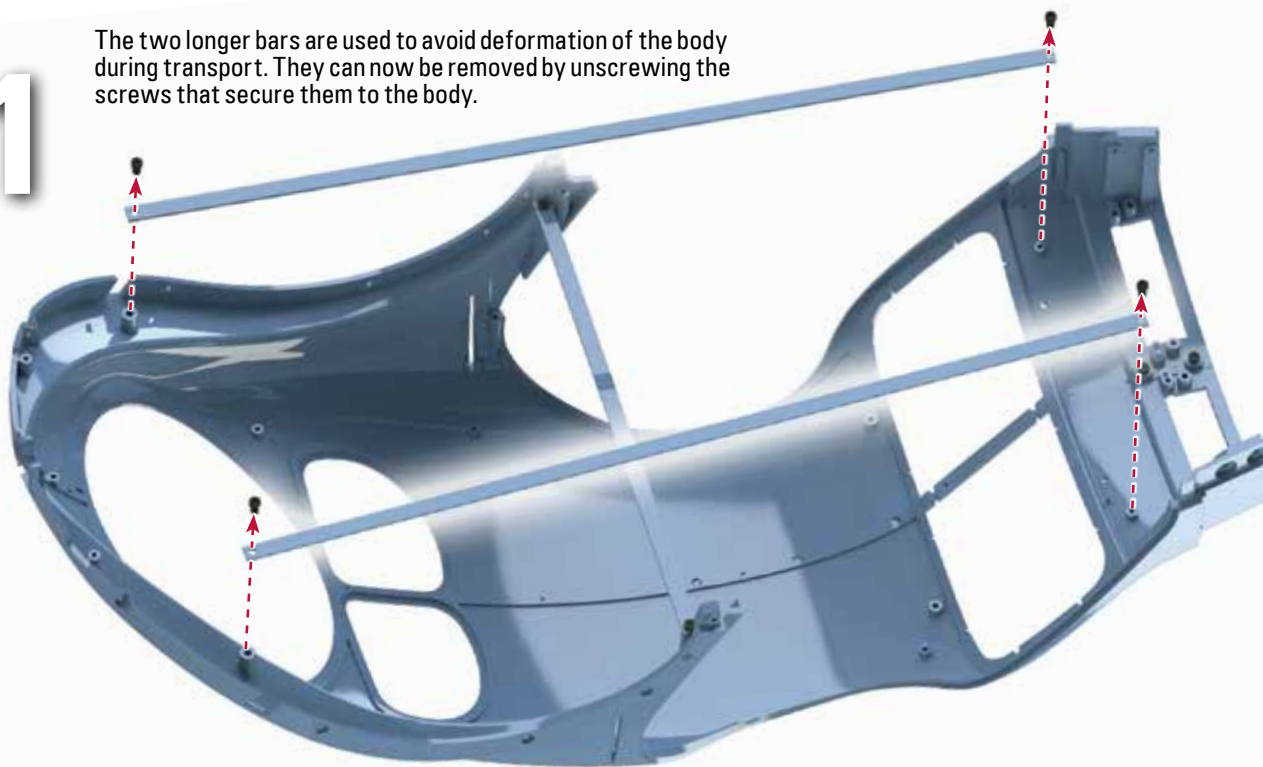



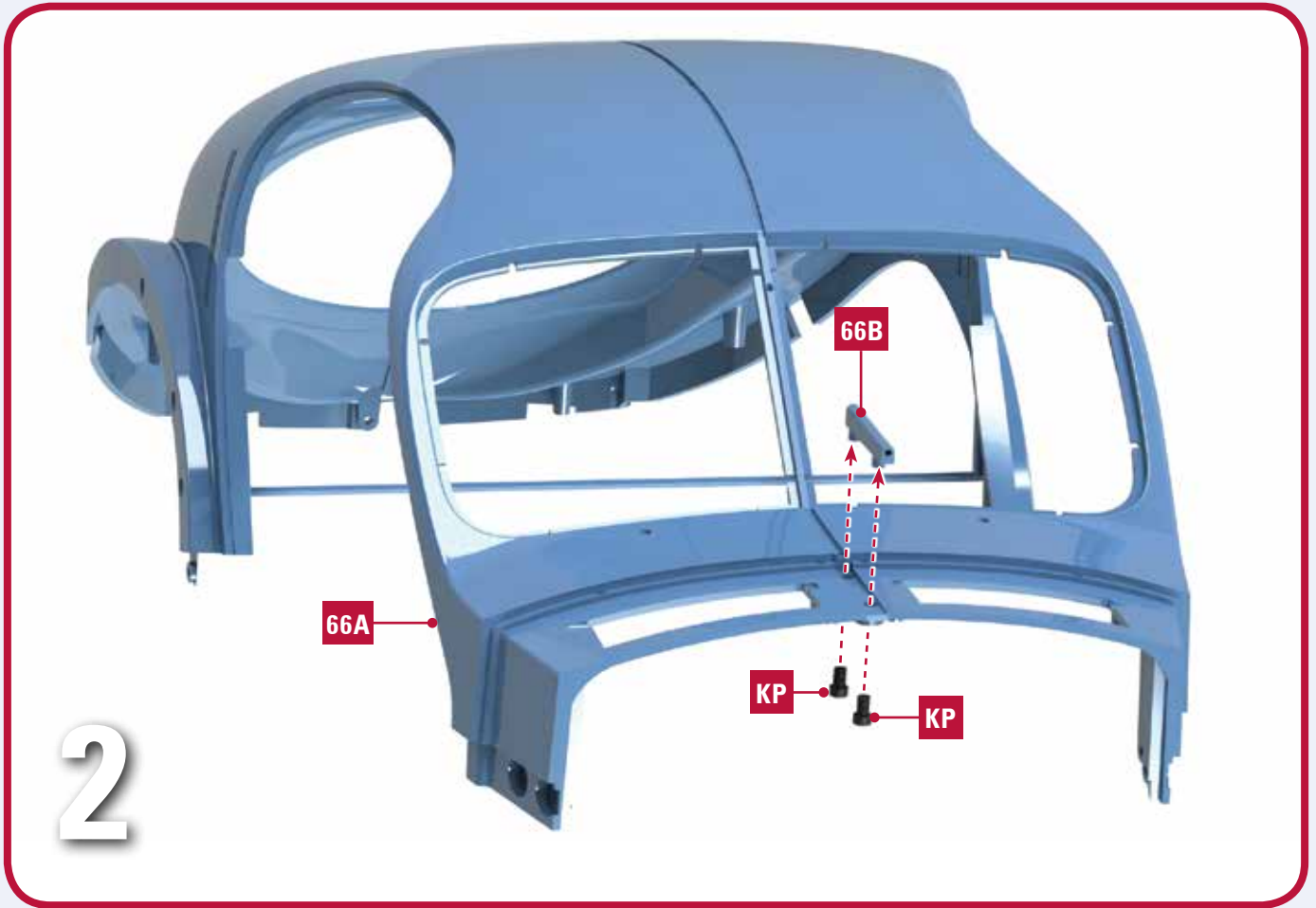

**FINAL RESULT**

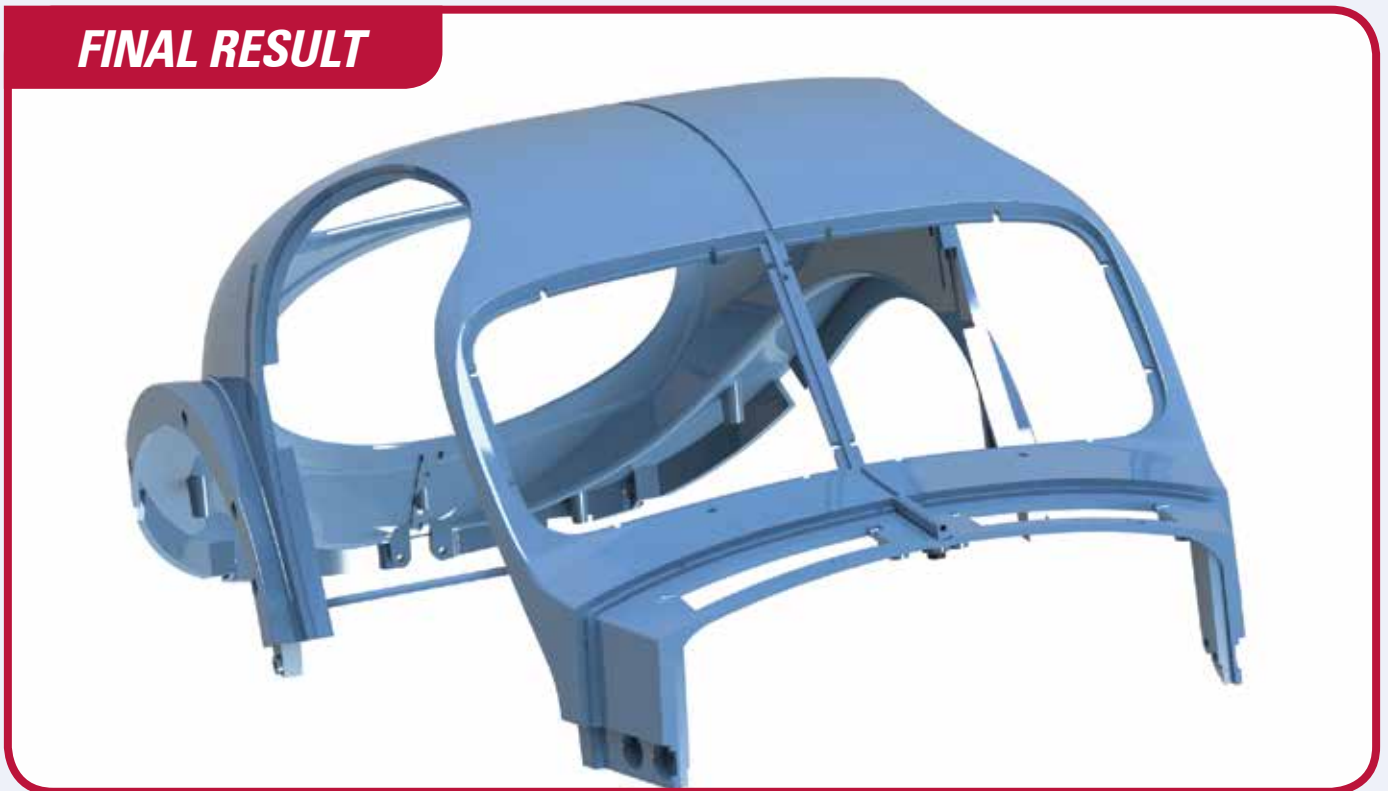

## 67 PARTS LIST

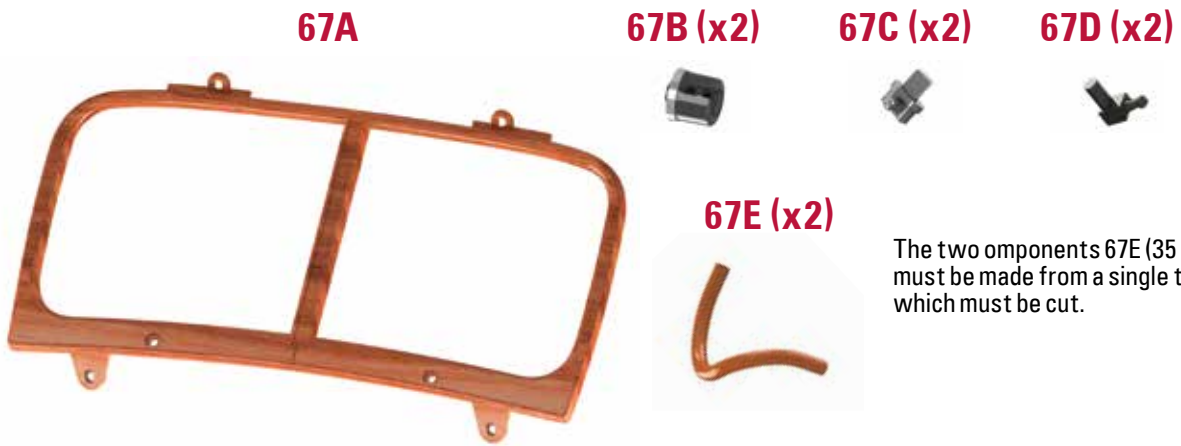

The two components 67E (35 mm long) must be made from a single tube which must be cut.



**67A** Windshield inner frame  
**67B** Wiper motor (x2)  
**67C** Wiper motor wire connector (x2)

**67D** Wiper motor separate part (x2)  
**67E** Wiper motor wire (x2)

**SCREWS**  
**AM** 3 screws  
**CM** 3 screws  
**SP** 3 screws

1

Step 1 must be done twice.



2

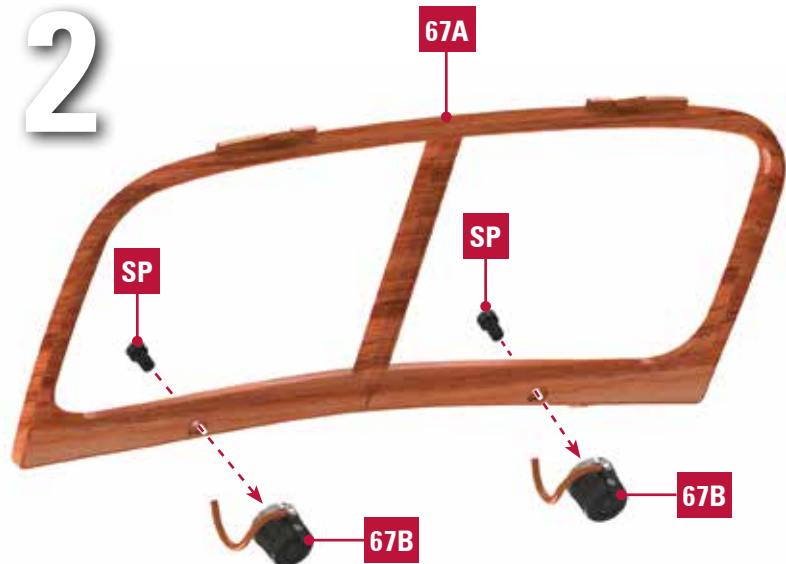

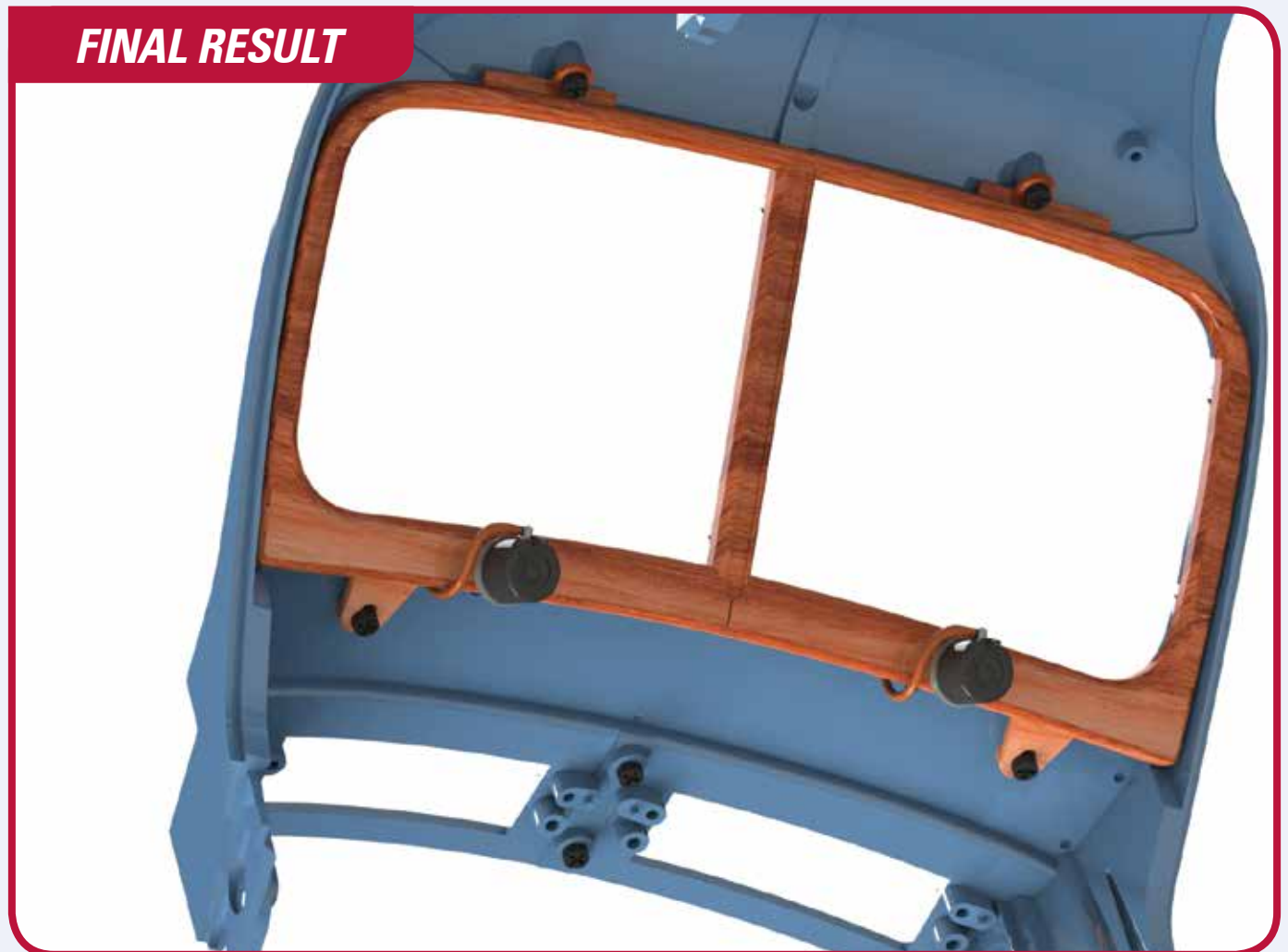
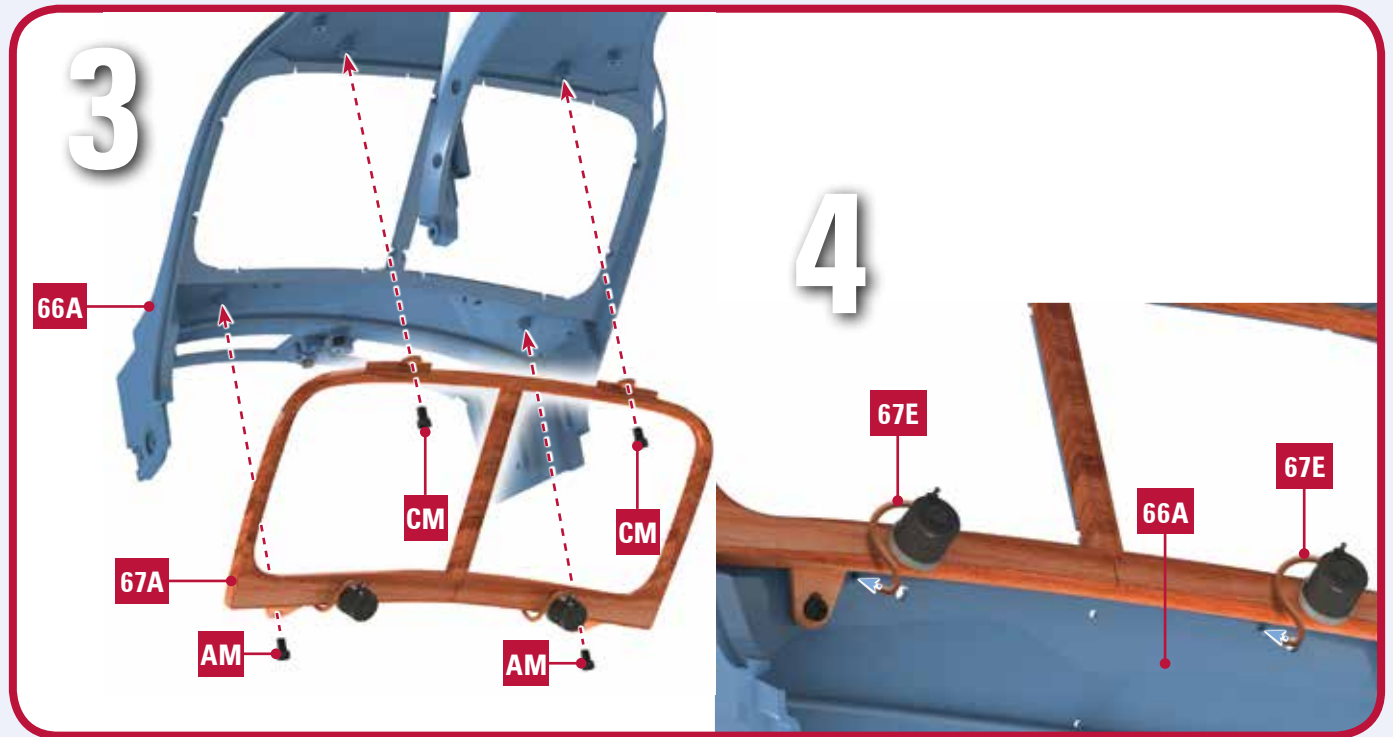

**68 PARTS LIST**

**68A**



**68B**



**68C**



**68D**



- 68A** Left windshield
- 68B** Left windshield frame
- 68C** Right windshield
- 68D** Right windshield frame

**1**

After installing the right side of the windshield, mount the left side in the same way.

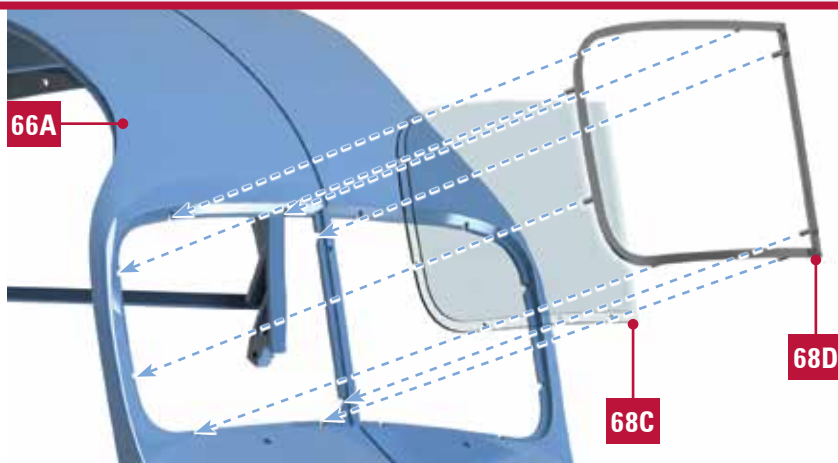

**FINAL RESULT**



**69 PARTS LIST**

**69A**



**69B**



**CM (x4)**



- 69A** Left skirt
- 69B** Left wiper

- SCREWS**  
**CM** 4 screws

**1**

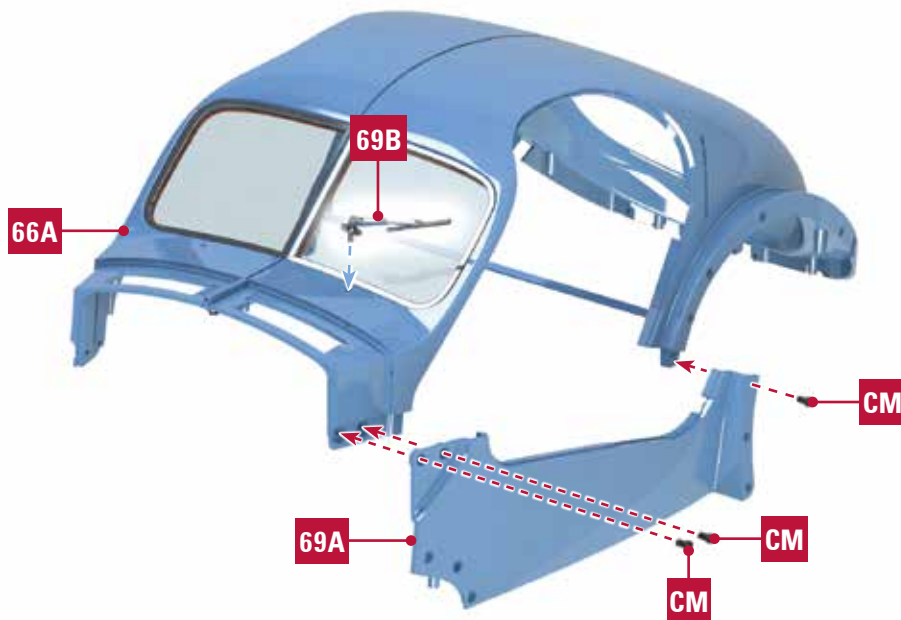

**FINAL RESULT**



**70 PARTS LIST**

**70A**

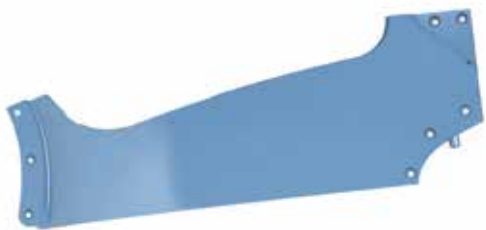

**70B**



**70A** Right skirt  
**70B** Right wiper

**SCREWS**

**CM** 4 screws

**CM (x4)**



**1**

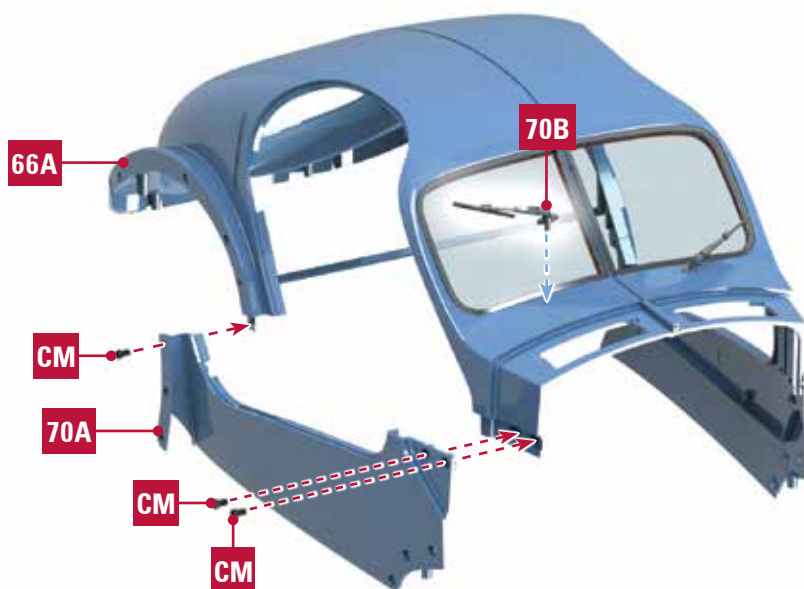

**FINAL RESULT**



**71 PARTS LIST**

**71A**



**71B**



**71A** Left door  
**71B** Left doorknob

**1**

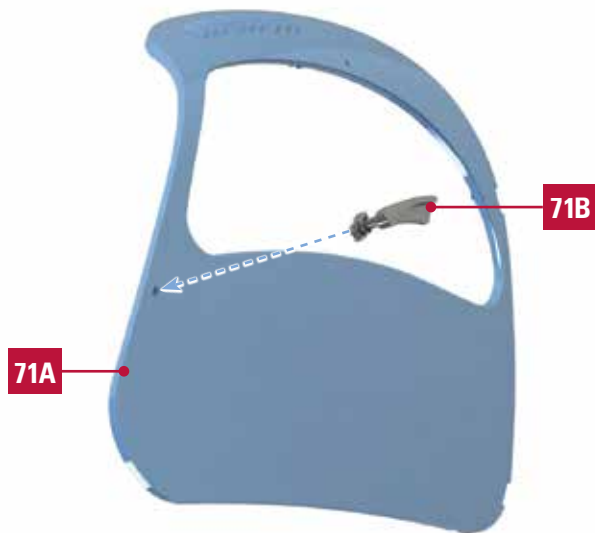

**72 PARTS LIST**

**72A**



**72B**



**72A** Left inner door panel

**72B** Left door armrest

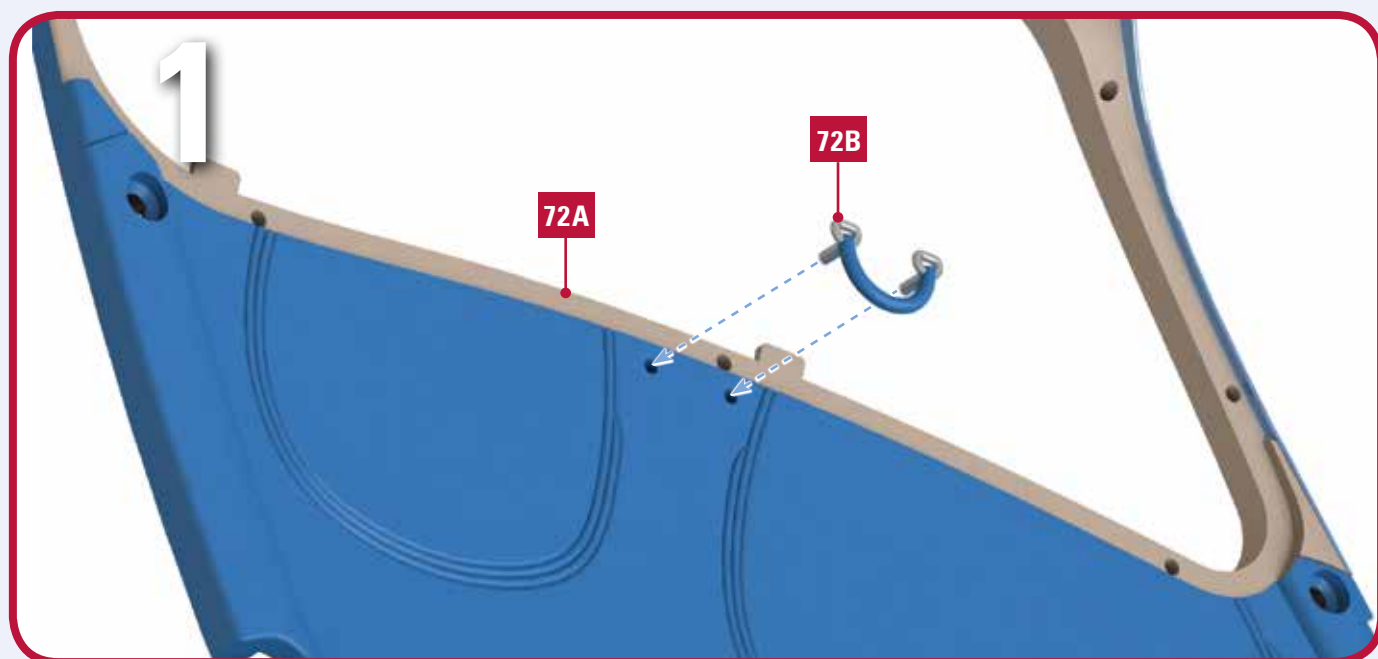

**FINAL RESULT**





**73 PARTS LIST**

**73A**



**73B**



**73C**



- 73A** Left lower hinge
- 73B** Left upper hinge
- 73C** Left door window frame

**1**



**FINAL RESULT**



**74 PARTS LIST**



**74A** Left door front window  
**74B** Front window handle

**74C** Left door rear window  
**74D** Door stopper

**SCREWS**  
**ZM** 13 screws

**1**

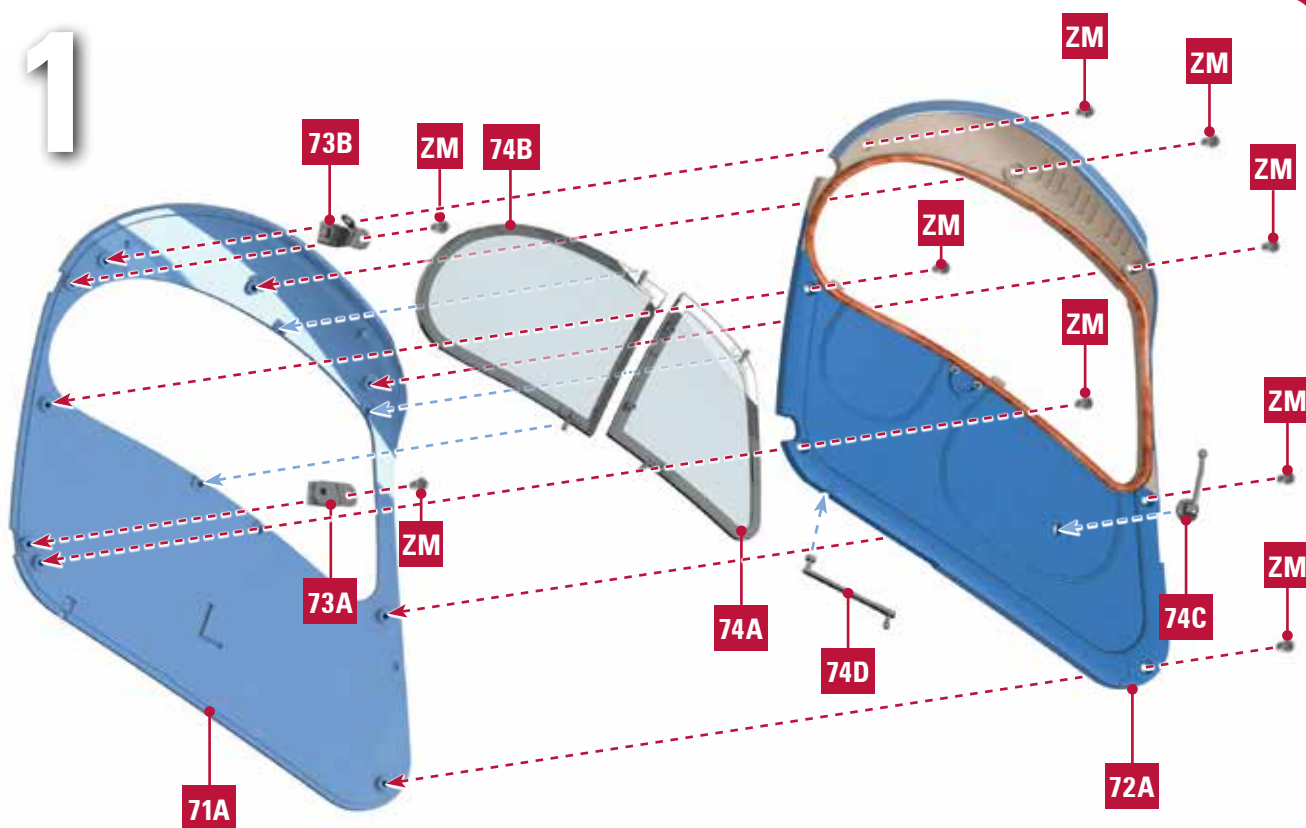

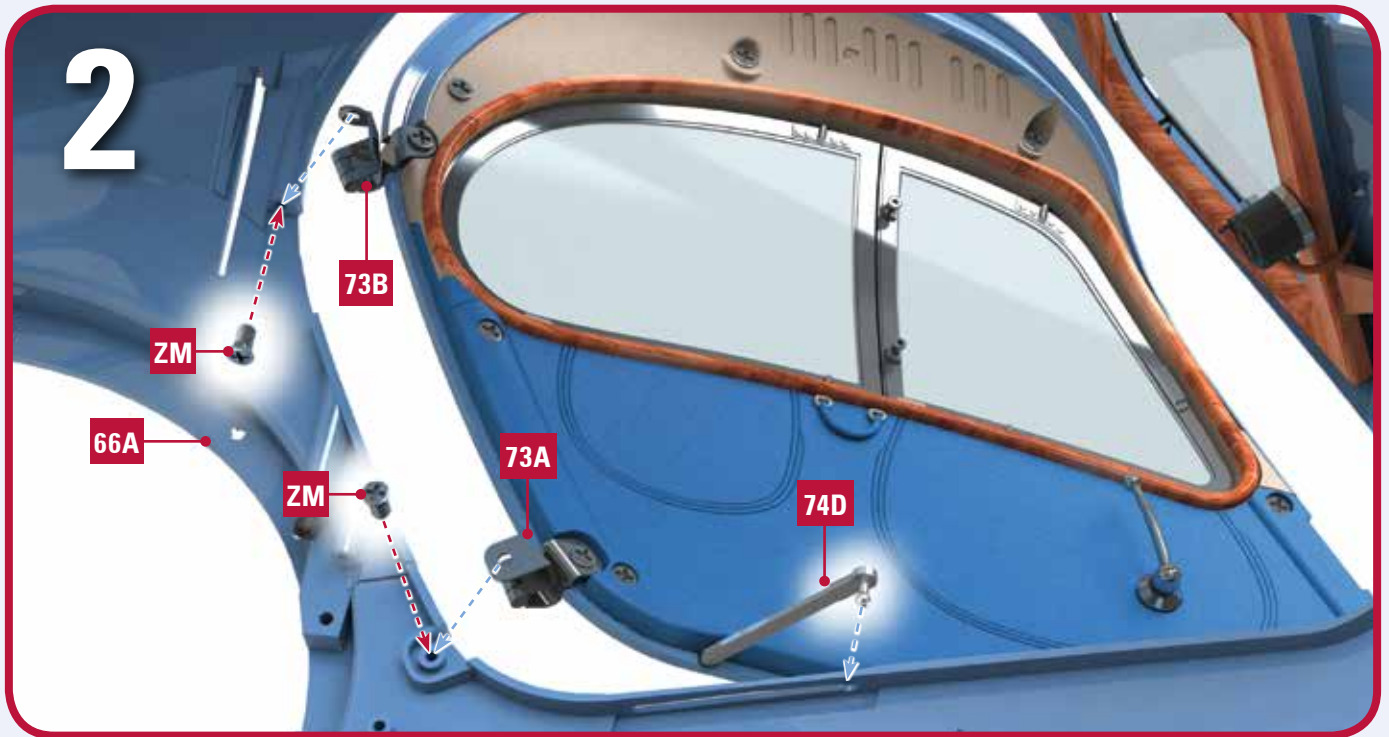

**75 PARTS LIST**



**75A**



**75B**

- 75A** Right door
- 75B** Right doorknob

**1**

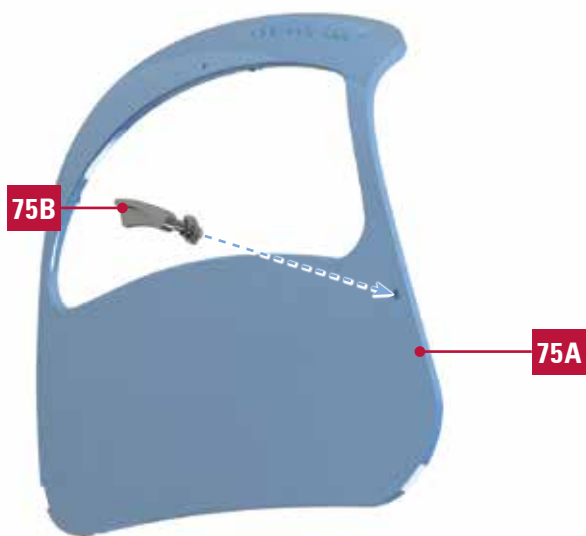

**75B**

**75A**



**76 PARTS LIST**

**76A**



**76B**



**76A** Right inner door panel

**76B** Right door armrest

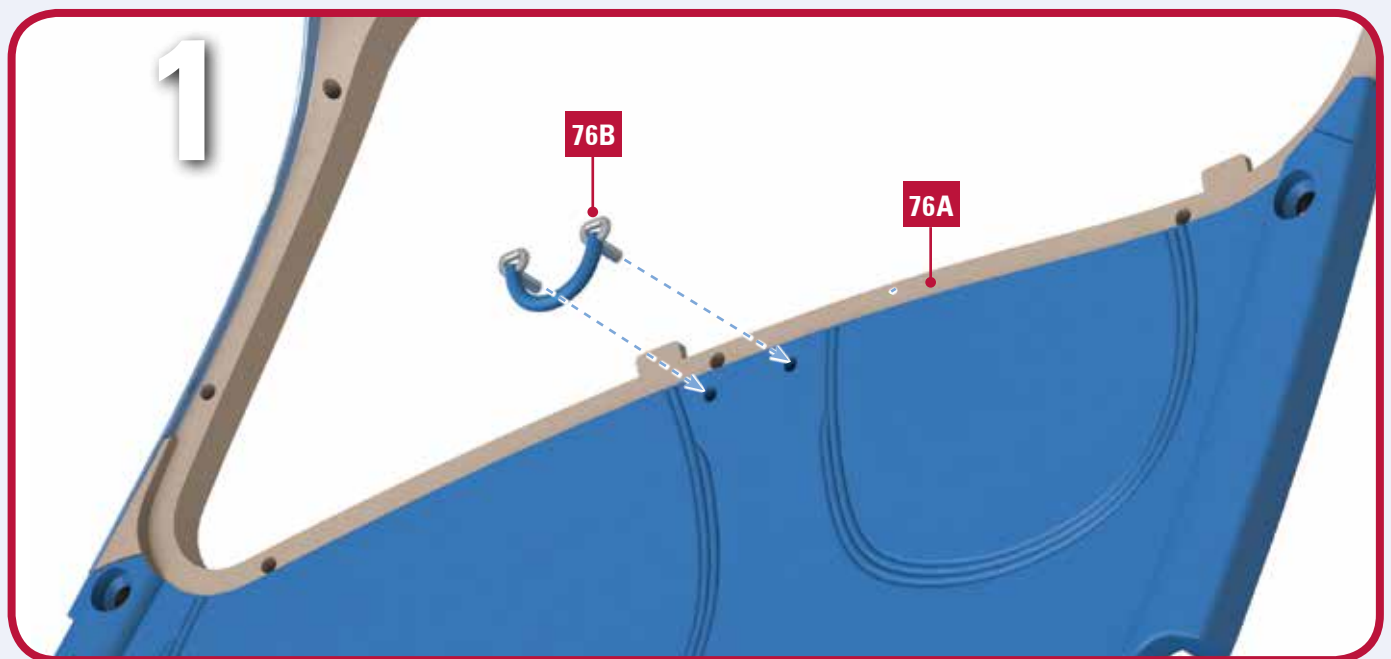

**FINAL RESULT**



**77 PARTS LIST**

**77A**



**77C**



**77A** Right lower hinge  
**77B** Right upper hinge  
**77C** Right door window frame

**77B**



**1**

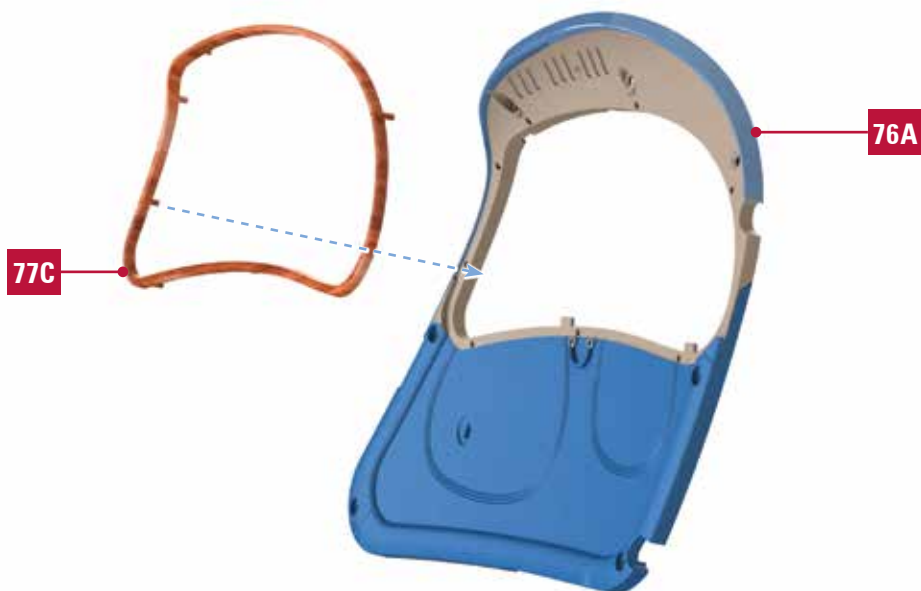

**FINAL RESULT**



**78 PARTS LIST**



**78A** Right door front window  
**78B** Front window handle

**78C** Right door rear window  
**78D** Door stopper

**SCREWS**  
**ZM** 13 screws

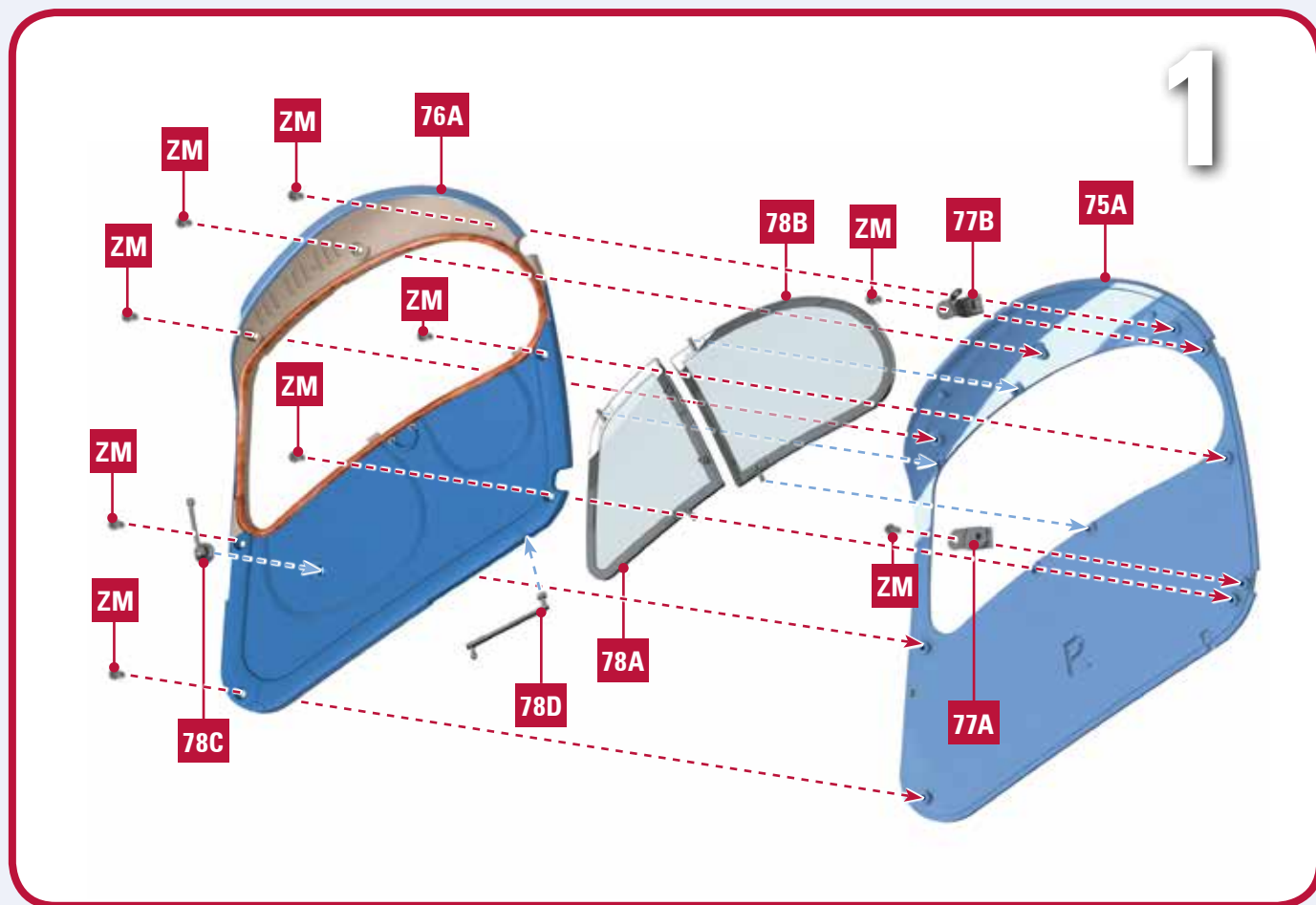





**79 PARTS LIST**

**79A**



**79B**



- 79A** Left rear fender
- 79B** Left rear fender ribs

**SCREWS**

- AM** 2 screws

**AM (x2)**

**1**

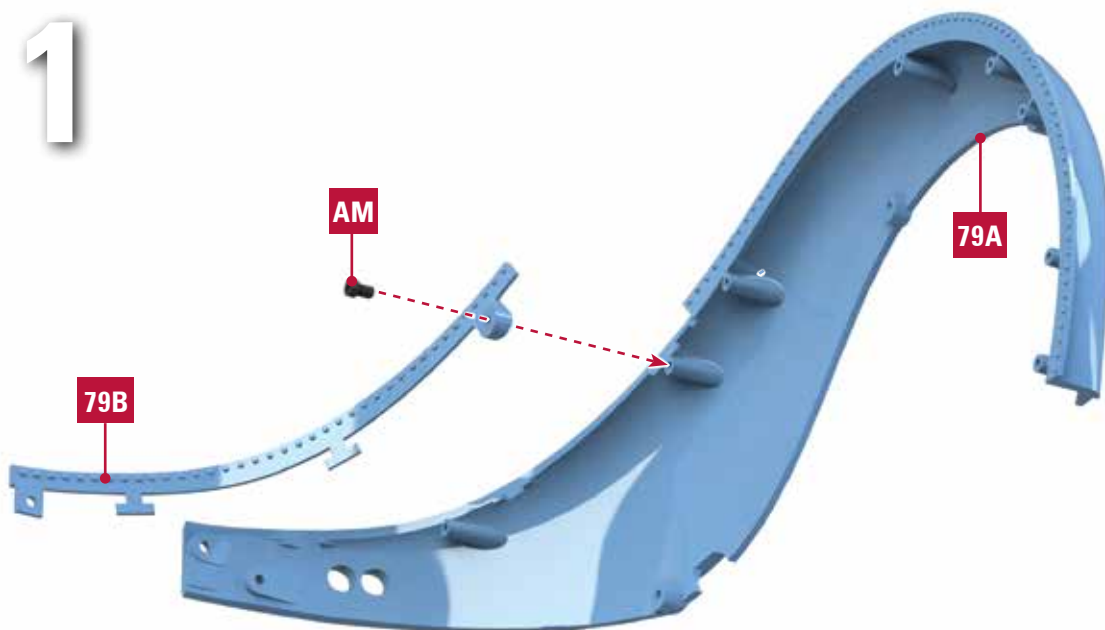

**FINAL RESULT**



80 PARTS LIST

80A

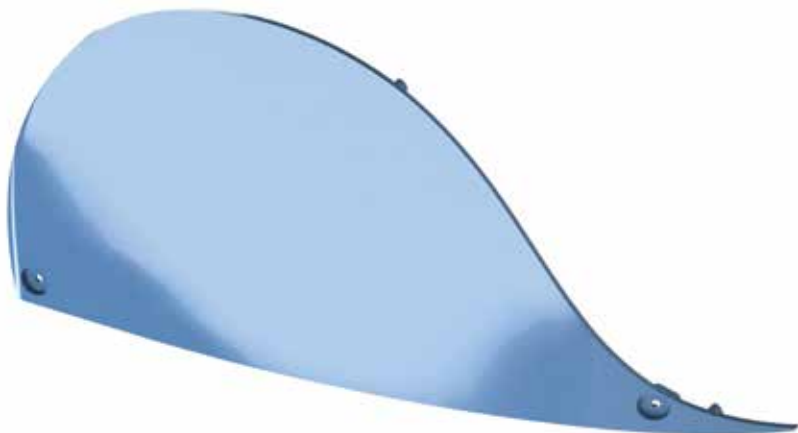

80B



CM (x7)

SM (x9)

80A Left rear fender

80B Rear fender cover detail (x2)

SCREWS

CM 7 screws

SM 9 screws

1

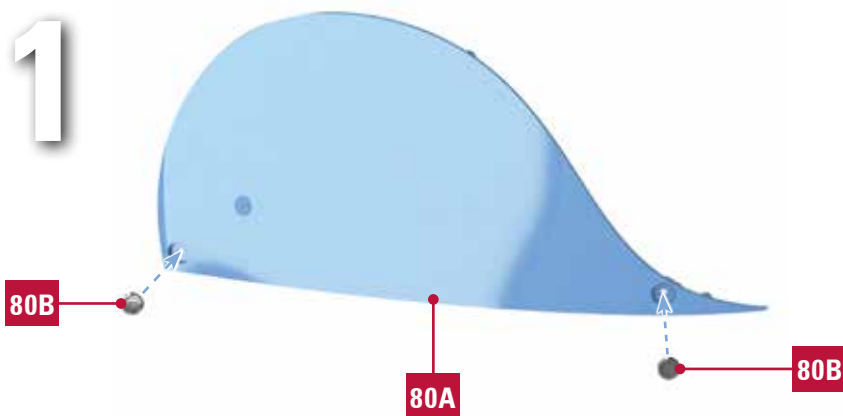

2

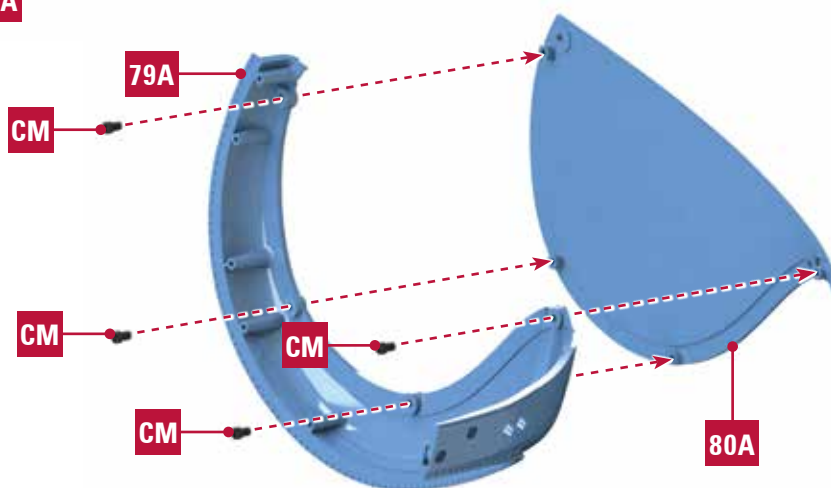



**81 PARTS LIST**

**81A**



**81B**



**AM (x2)**



- 81A** Right rear fender
- 81B** Right rear fender ribs

**SCREWS**

- AM** 2 screws

**1**

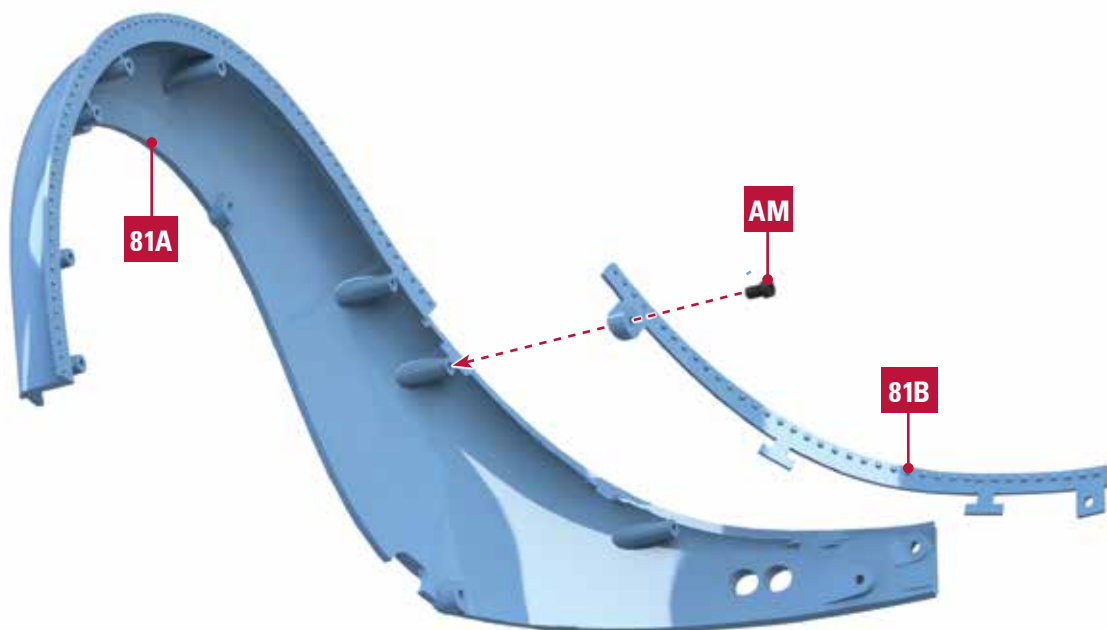

**FINAL RESULT**



**82 PARTS LIST**

**82A**

**82B**

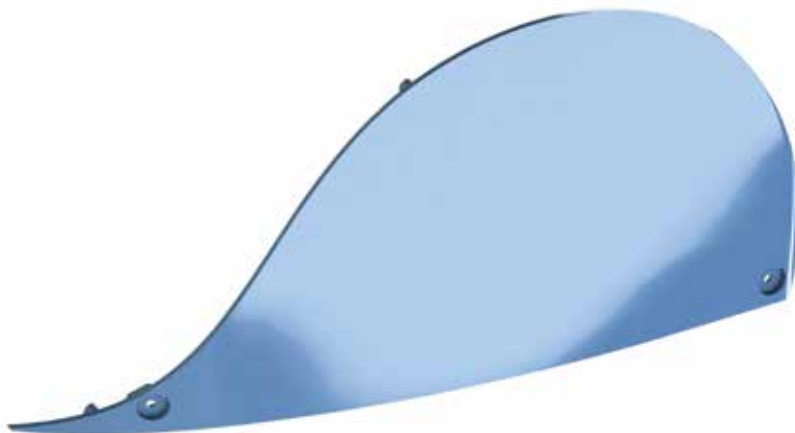

 **CM (x7)**

 **SM (x9)**

**82A** Right rear fender

**82B** Rear fender cover detail (x2)

**SCREWS**

**CM** 7 screws

**SM** 9 screws

**1**

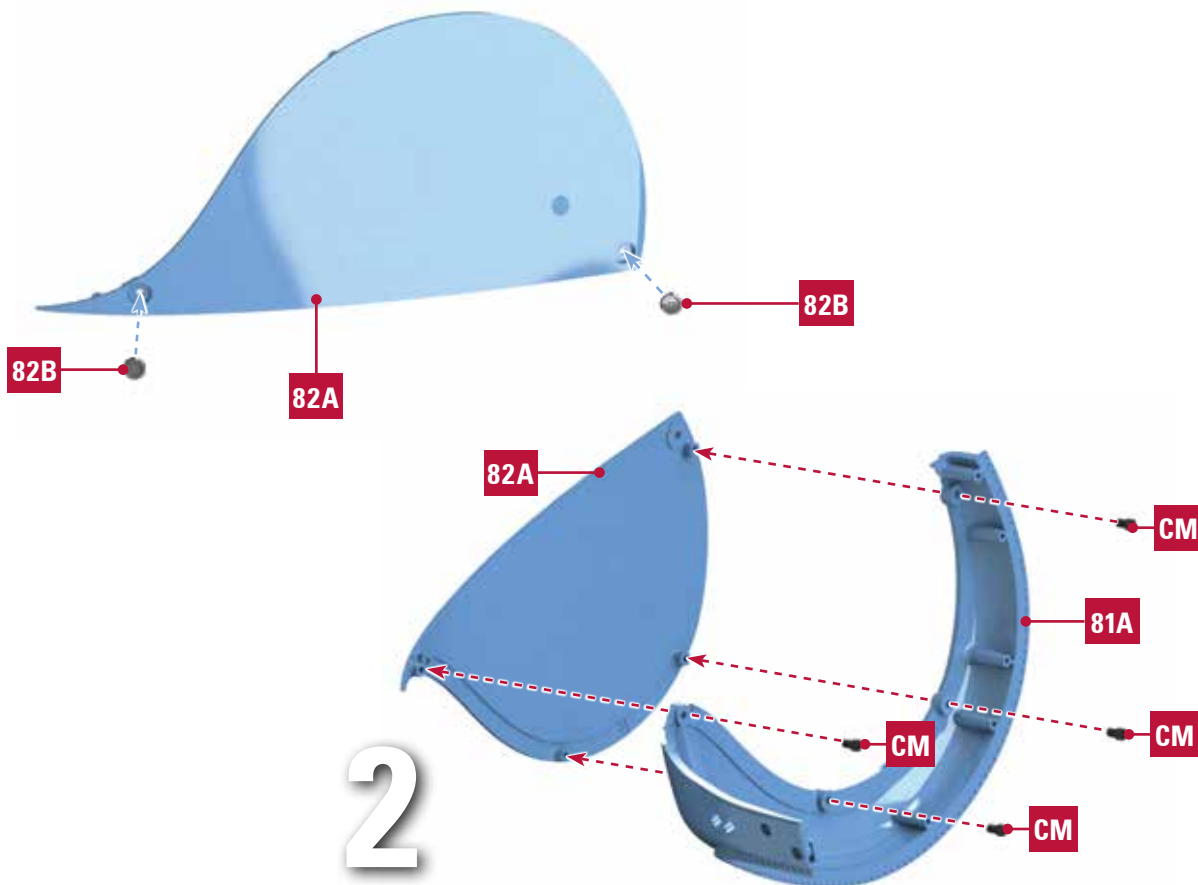

**2**

3

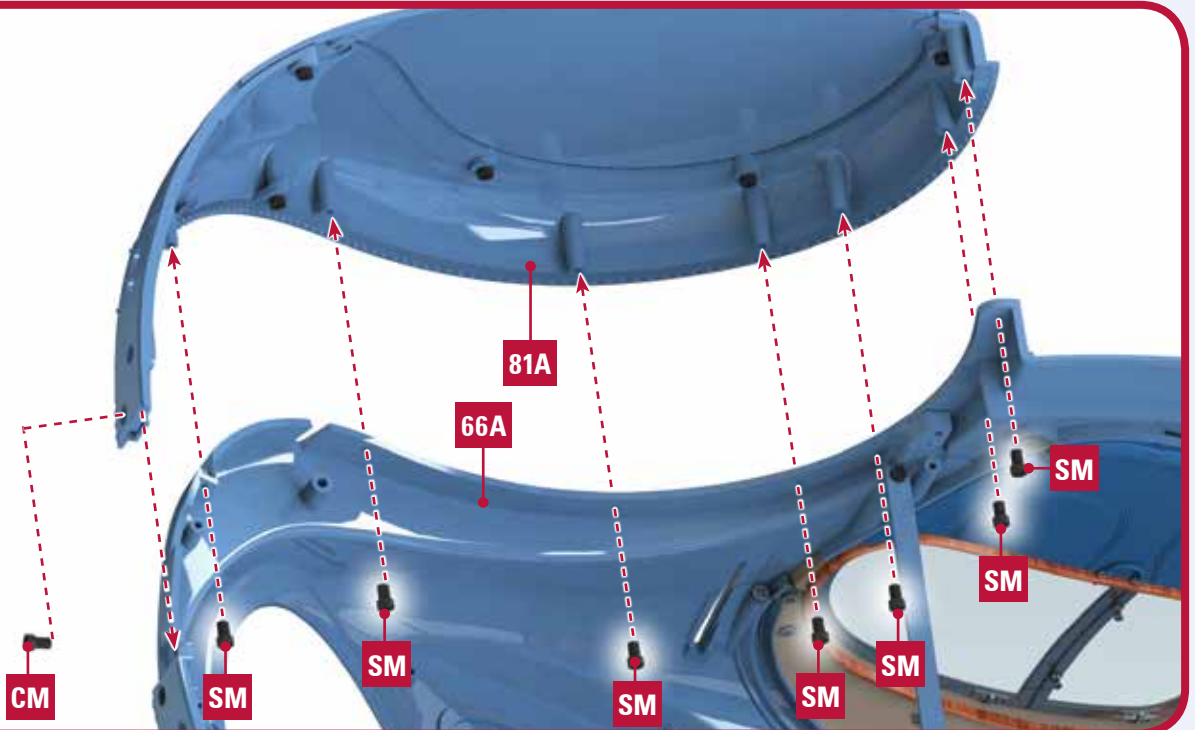

**FINAL RESULT**



**83 PARTS LIST**



**83A**



**83B**



**83C**

**83D**



**83A** Interior roof  
**83B** Interior roof light frame

**83C** Interior roof light  
**83D** Stickers

**1**

**45G** Disconnect the end of the 45G wire.

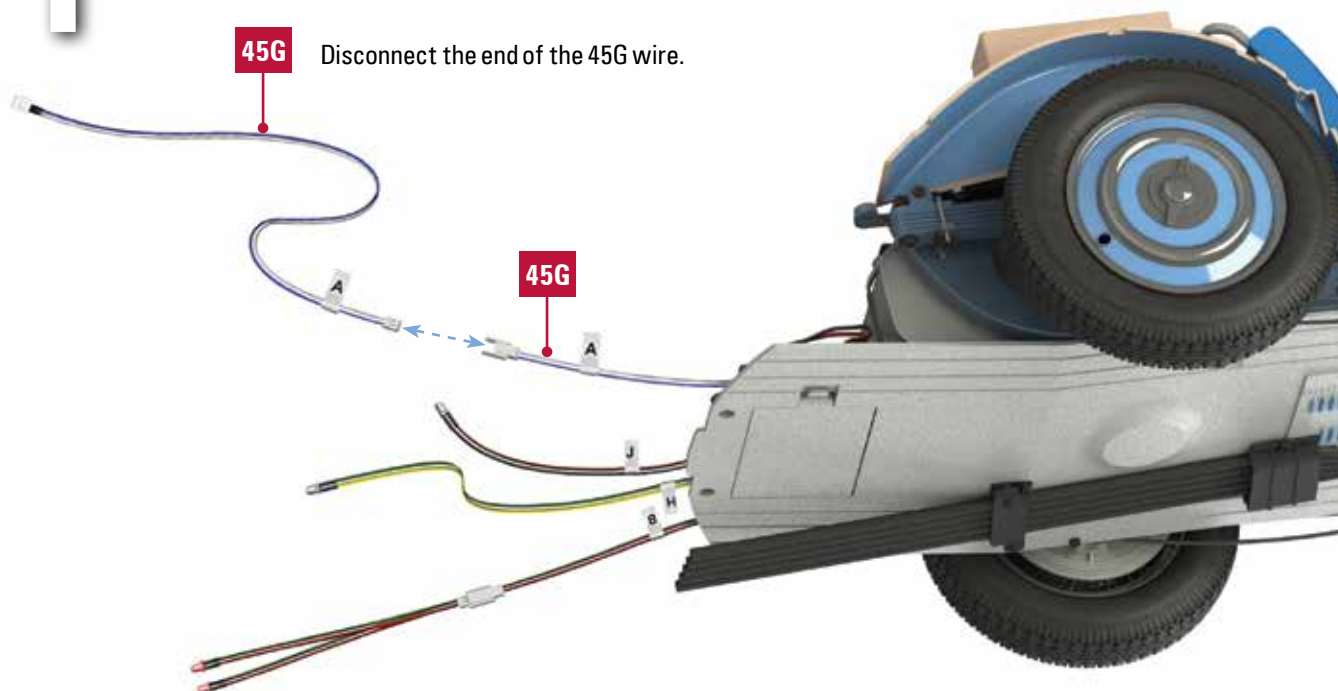

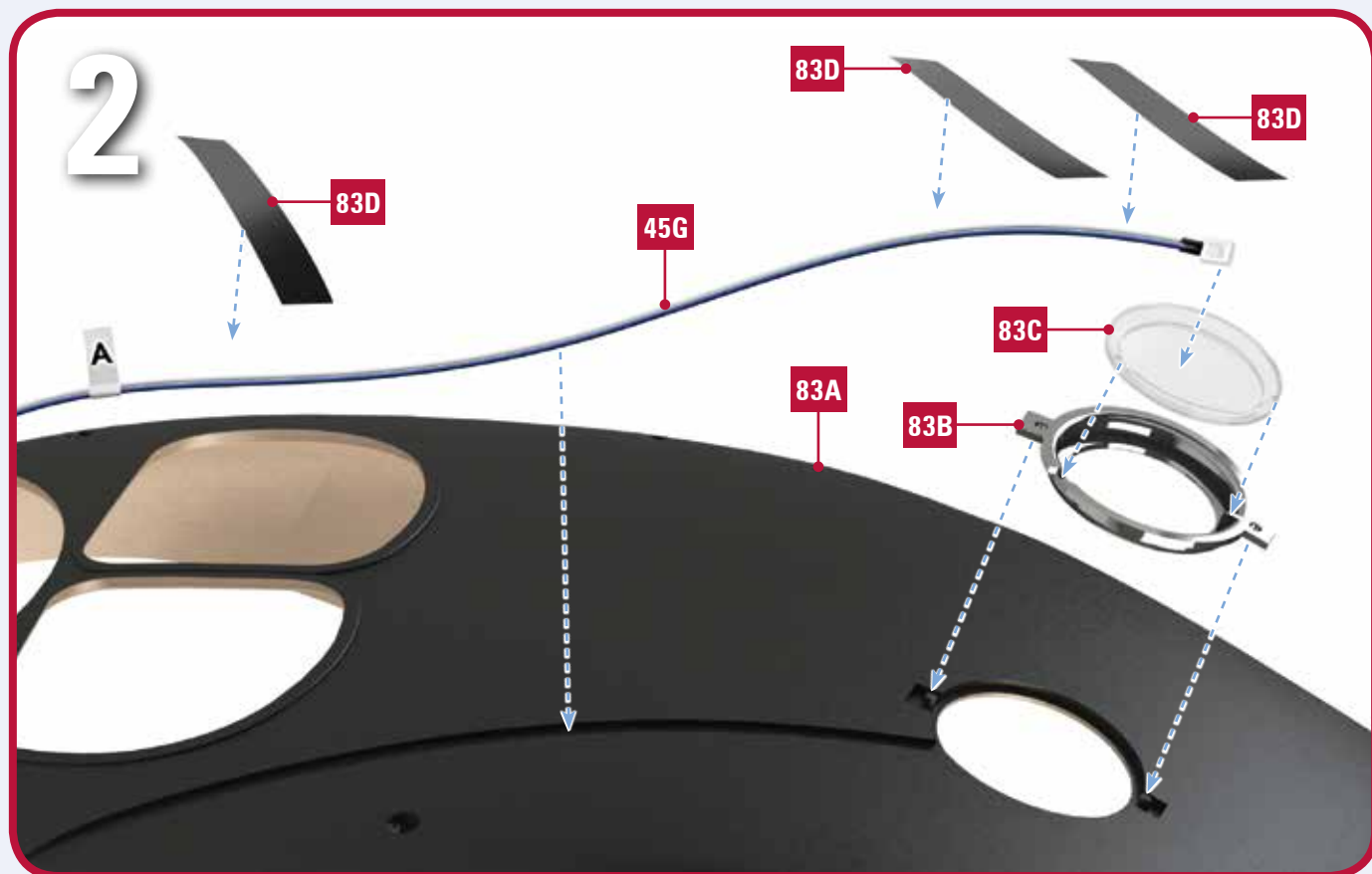

**FINAL RESULT**





### 84 PARTS LIST

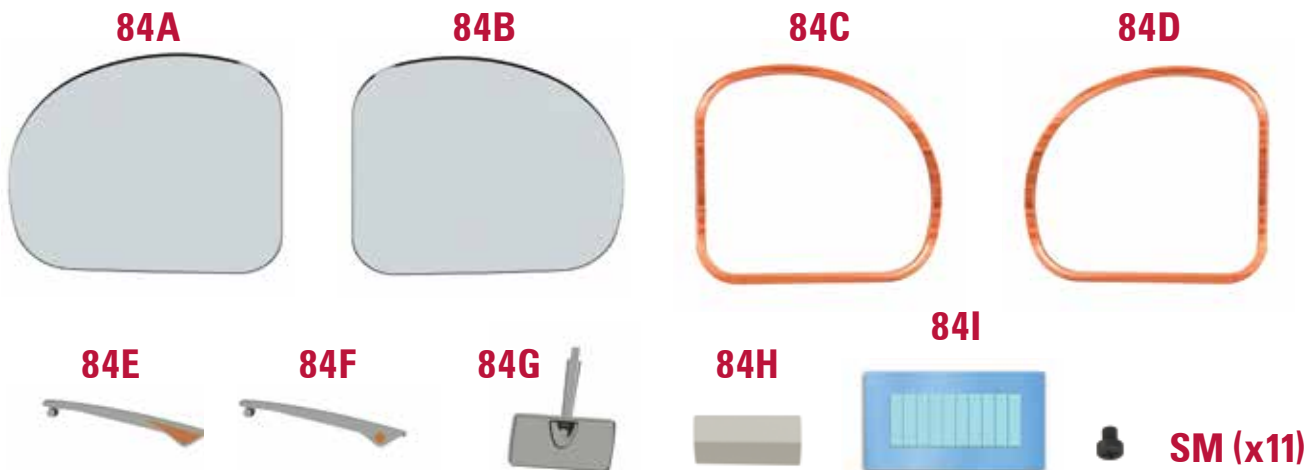

- |                                    |                                     |                     |
|------------------------------------|-------------------------------------|---------------------|
| <b>84A</b> Left rear window        | <b>84E</b> Indicator lever left     | <b>84I</b> Stickers |
| <b>84B</b> Right rear window       | <b>84F</b> Indicator lever right    | <b>SCREWS</b>       |
| <b>84C</b> Left rear window frame  | <b>84G</b> Rear view mirror housing | <b>SM</b> 11 screws |
| <b>84D</b> Right rear window frame | <b>84H</b> Rear view mirror         |                     |

# 1

The shorter bar are used to avoid deformation of the body during transport. It can now be removed by unscrewing the screws that secure it to the body.

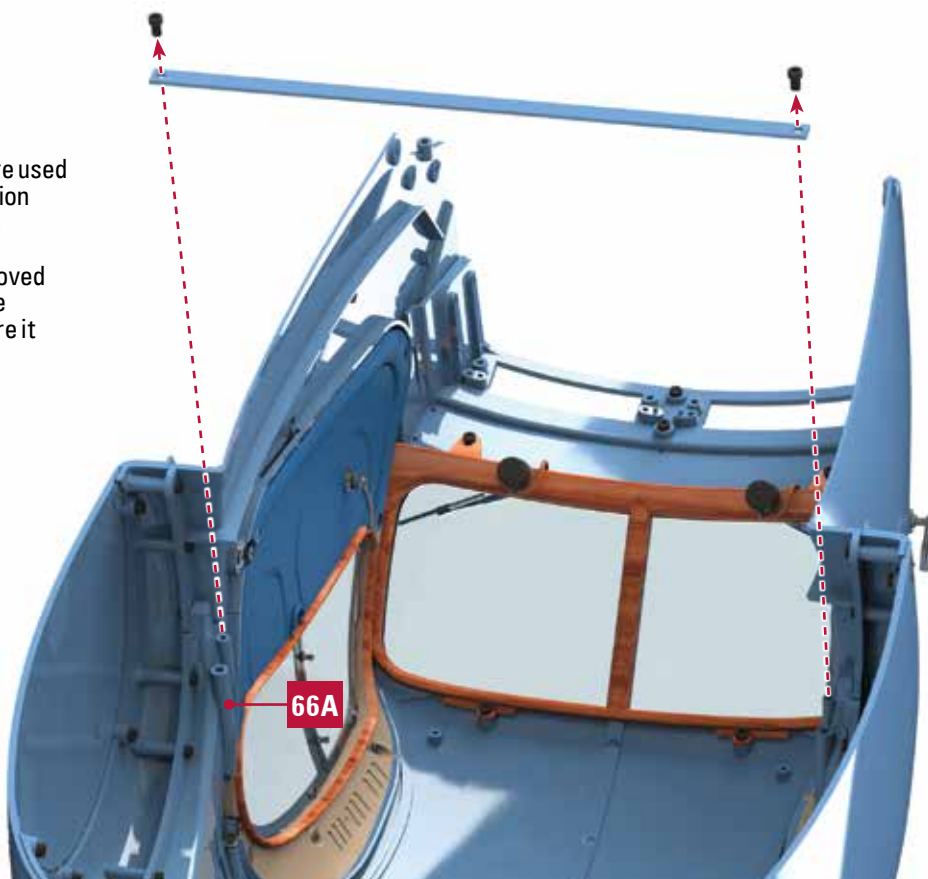

2

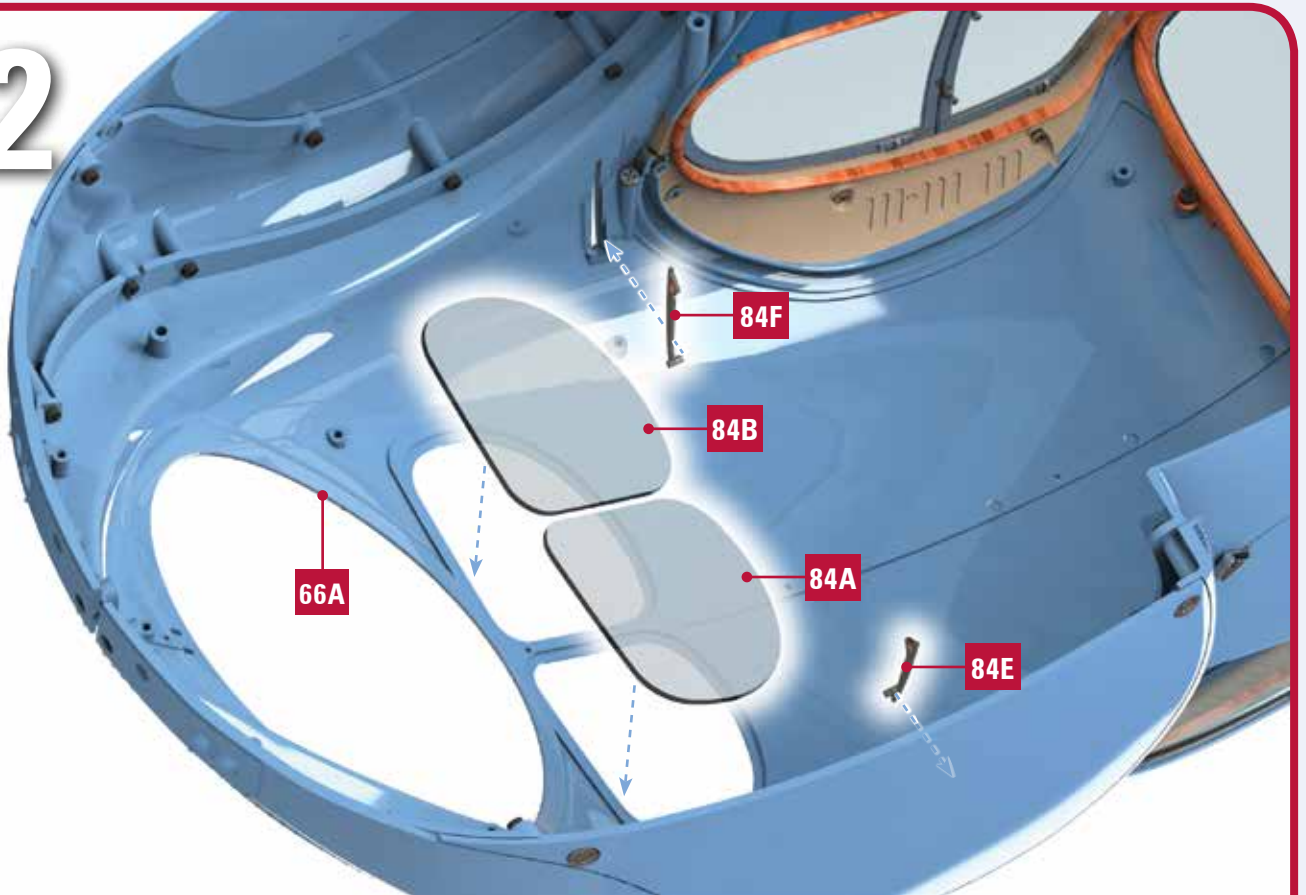

3



4

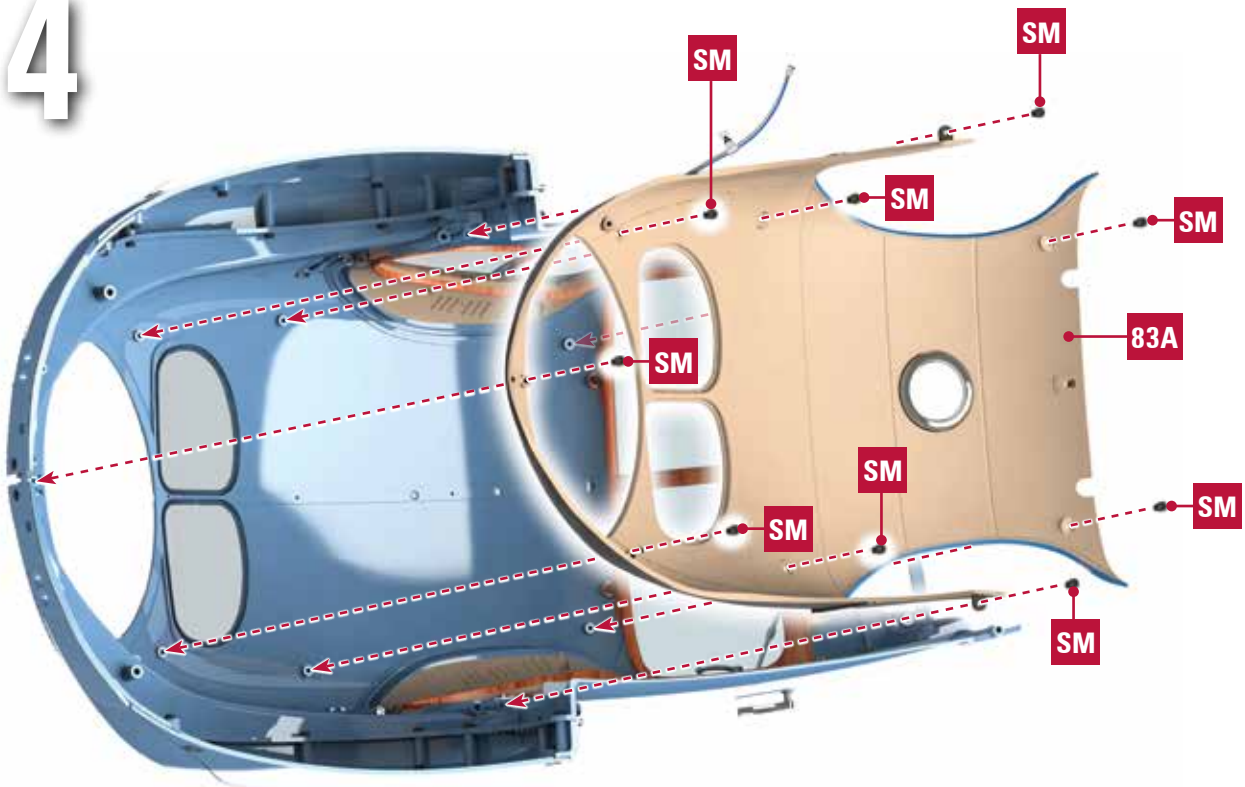

5



6

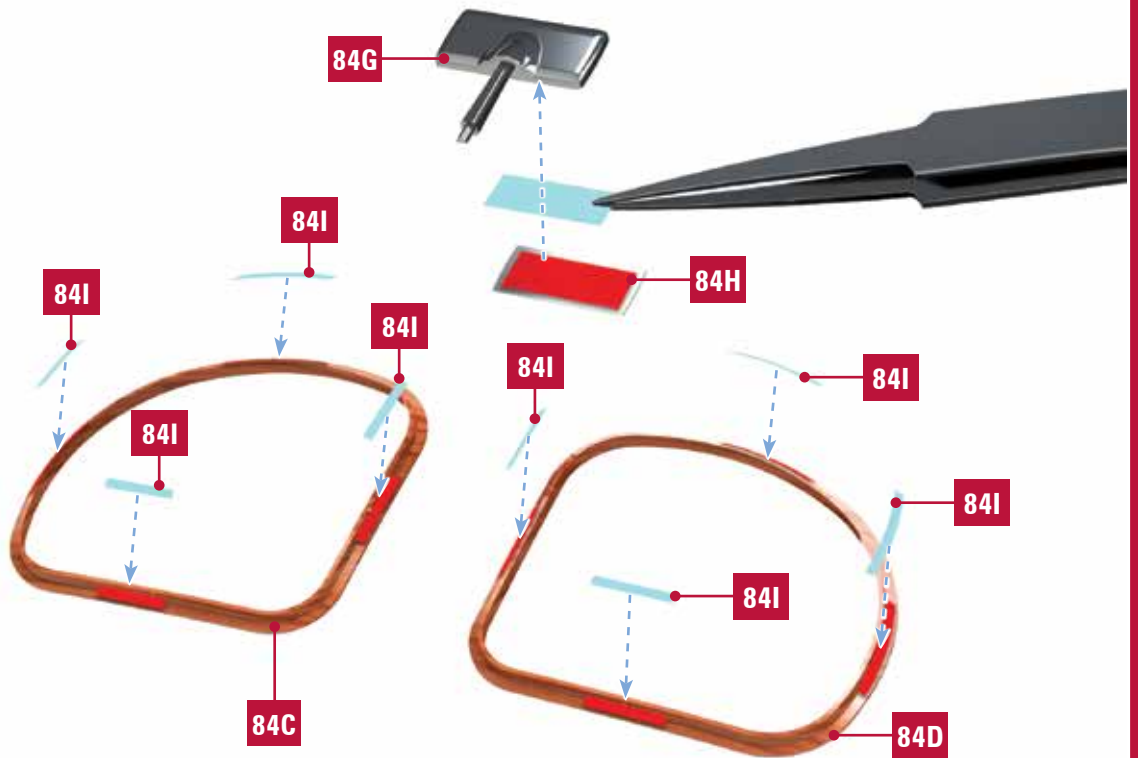

7

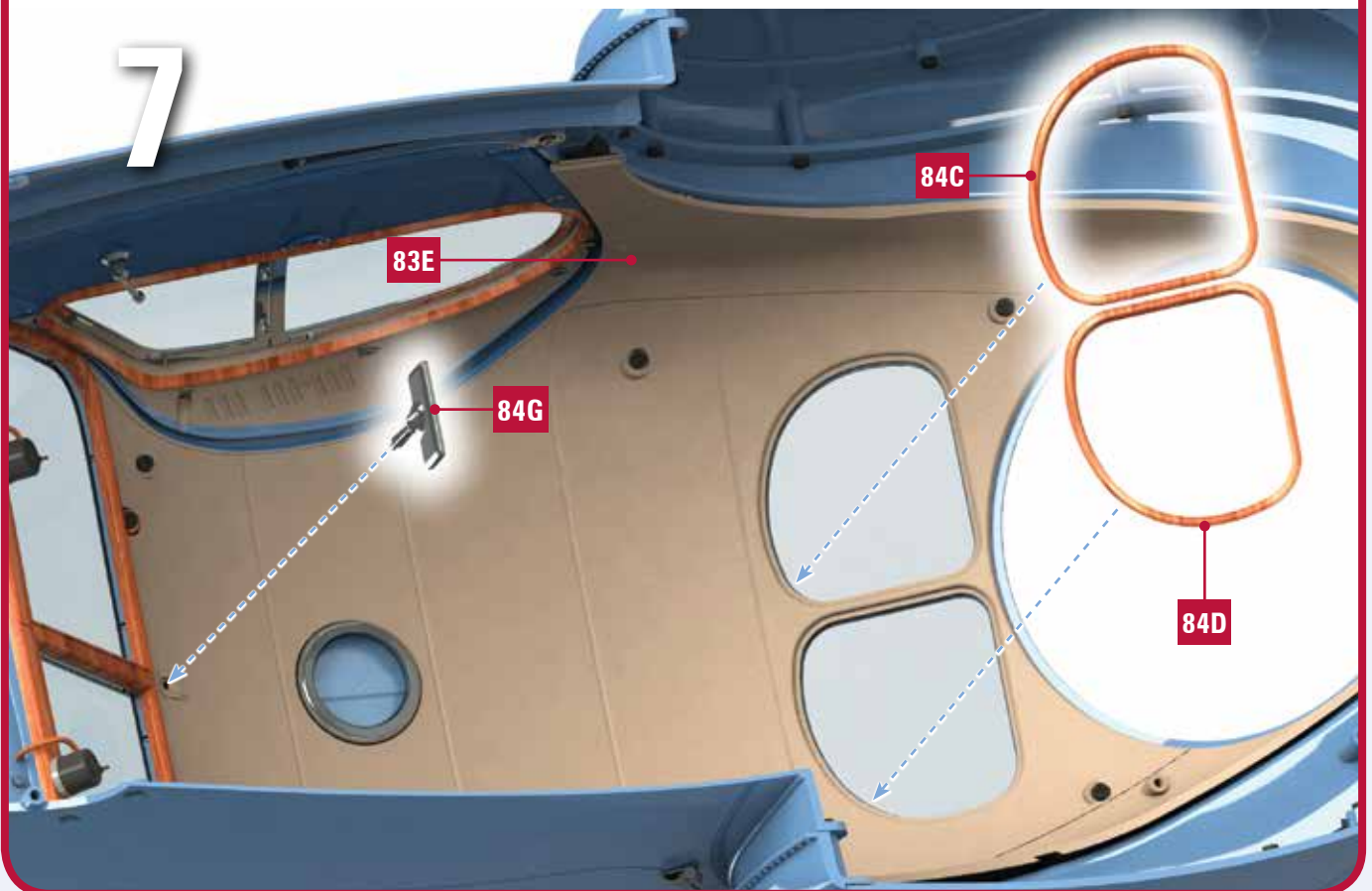

**FINAL RESULT**



**85 PARTS LIST**

**85A**



**85B**



**85C**



**85D**



**84E (x4)**



**CM (x5)**



**QM (x5)**



**SM (x5)**



**85A** Left air vent cover  
**85B** Left air vent cover base  
**85C** Right air vent cover

**85D** Right air vent cover base  
**85E** Air vent cover hinge (x4)

**SCREWS**  
**CM** 5 screws  
**QM** 5 screws  
**SM** 5 screws

**1**

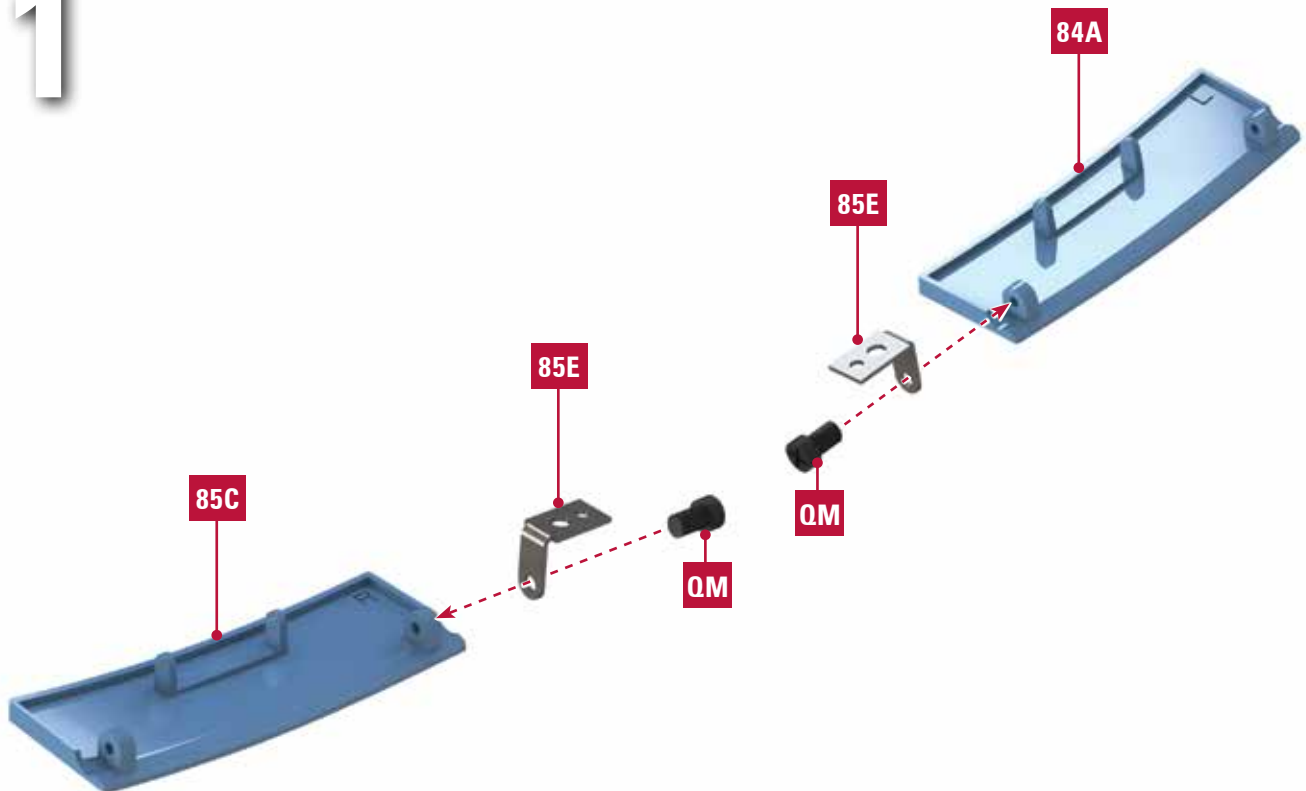

2

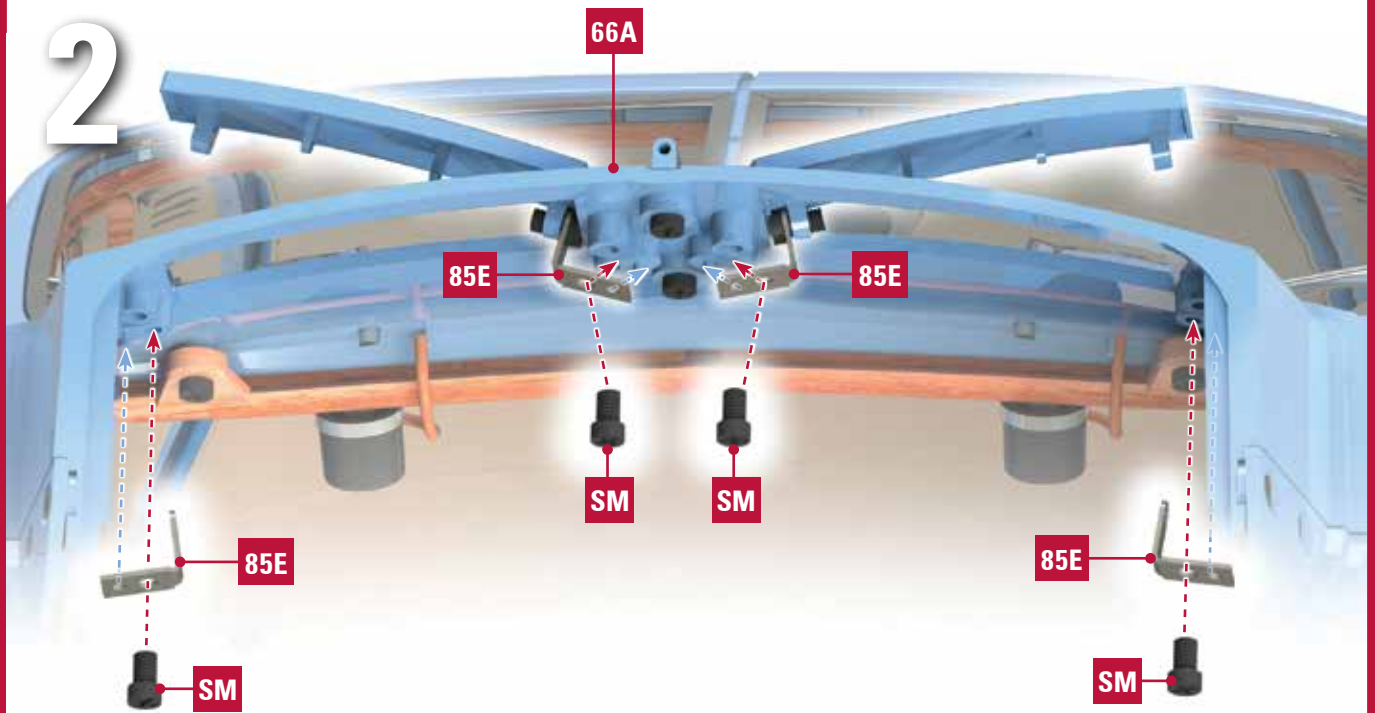

3

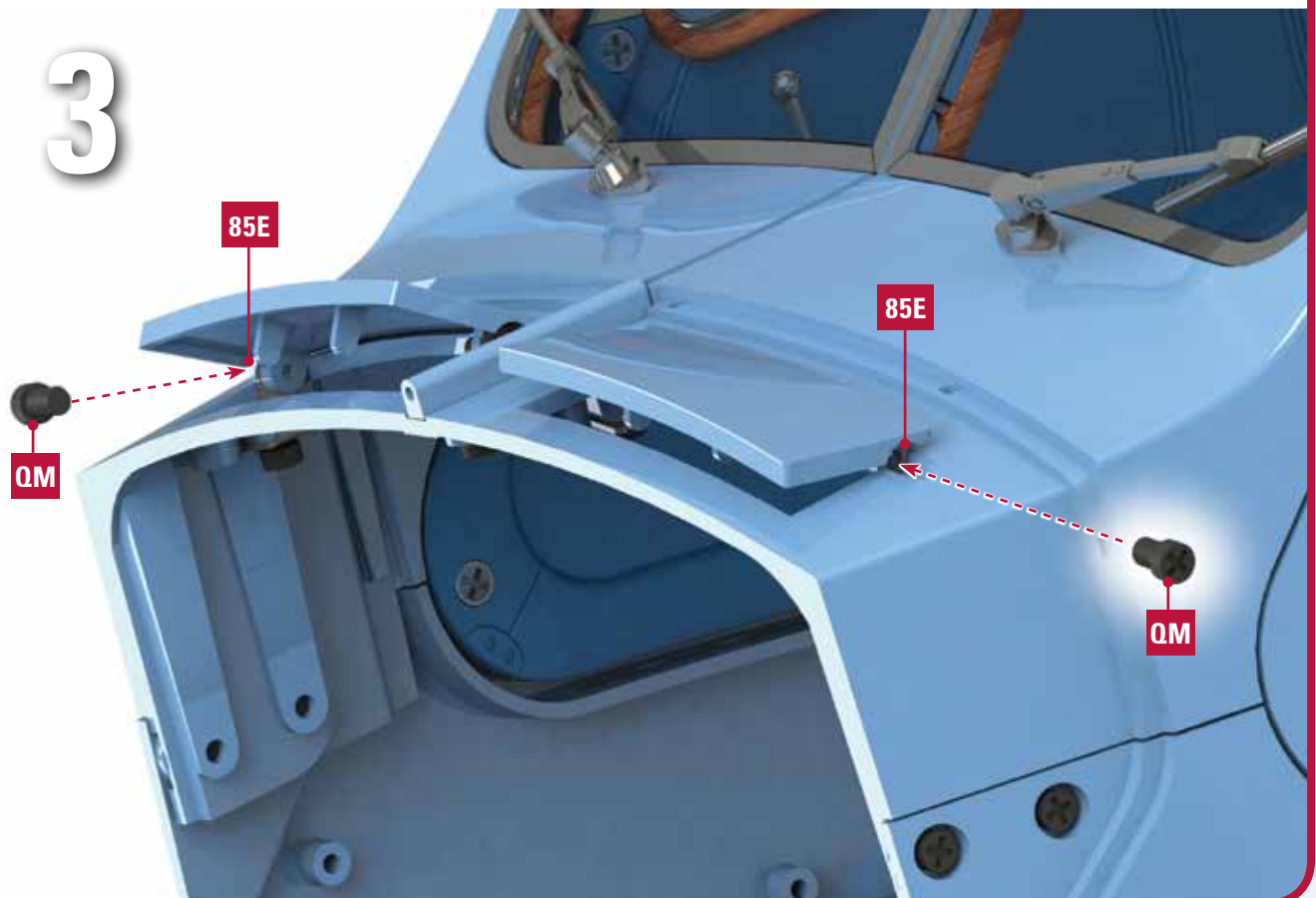

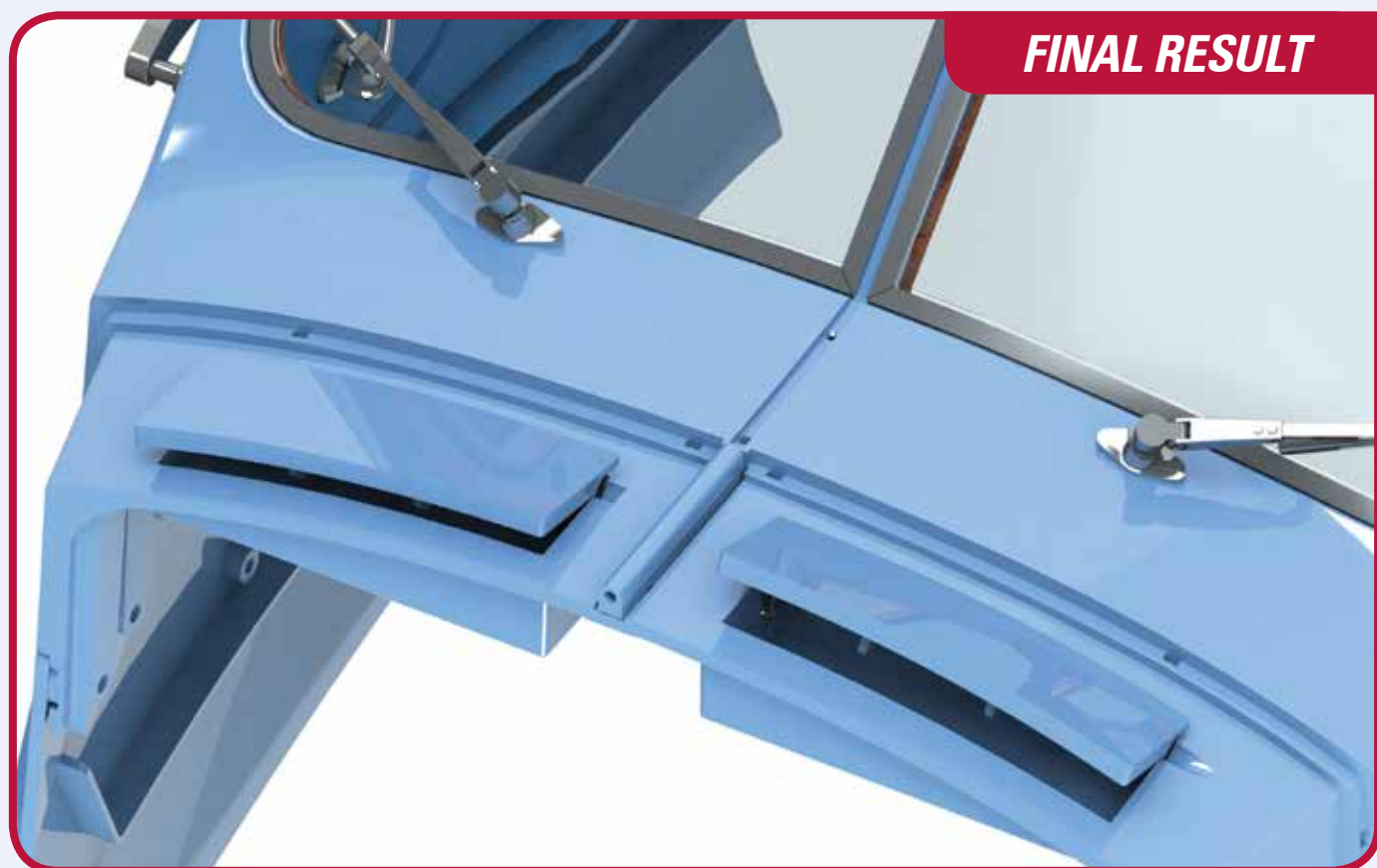
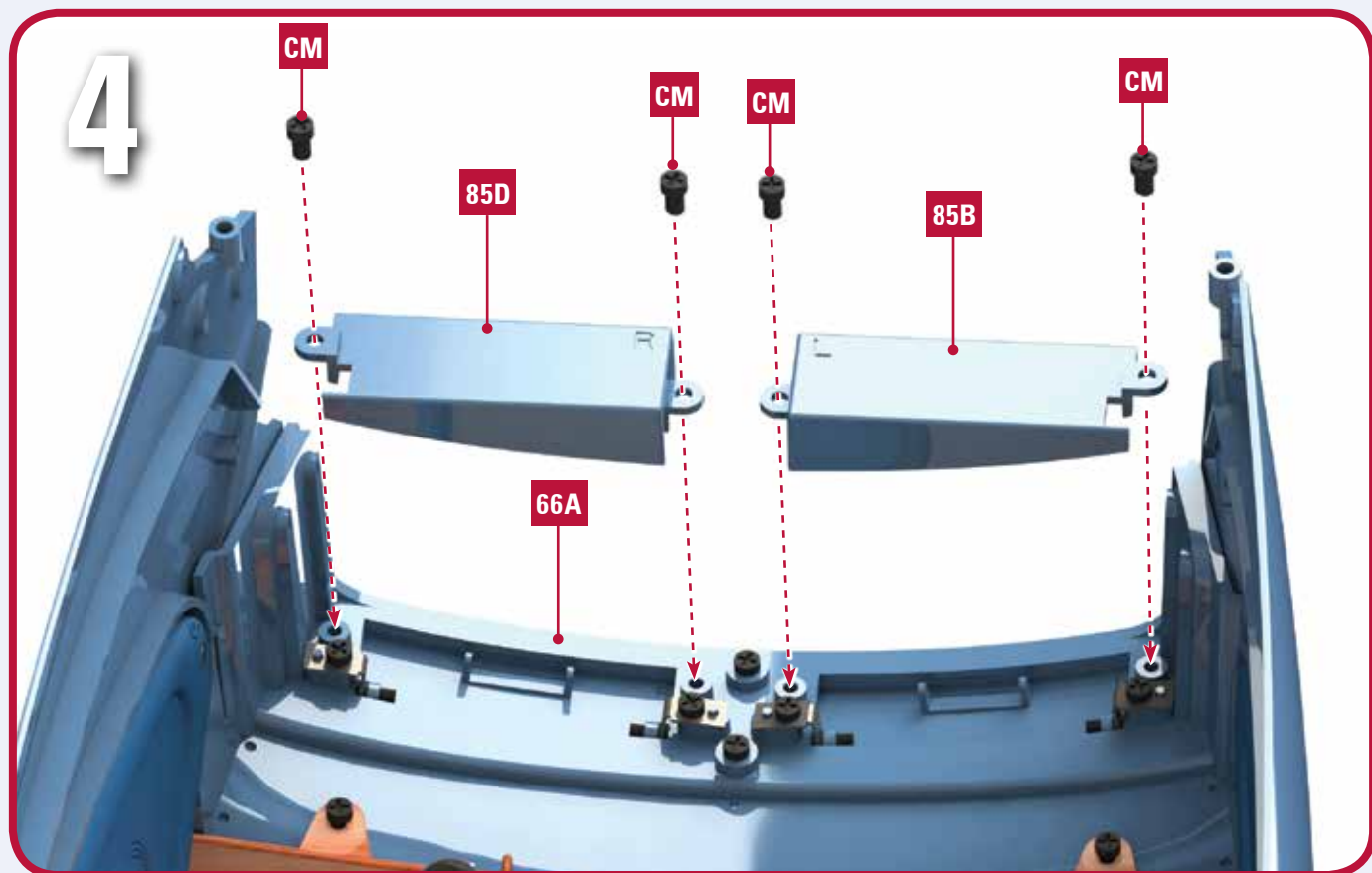



### 86 PARTS LIST



**86A**

**86B**



**86C**



**86D**



**86E**



**ACP (x3)**



**OP (x3)**

- 86A** Left front fender
- 86B** Left engine hood rear bracket
- 86C** Left engine hood rear bracket base
- 86D** Left engine hood front bracket
- 86E** Left engine hood front bracket base

#### SCREWS

**ACP** 3 screws

**OP** 3 screws

# 1

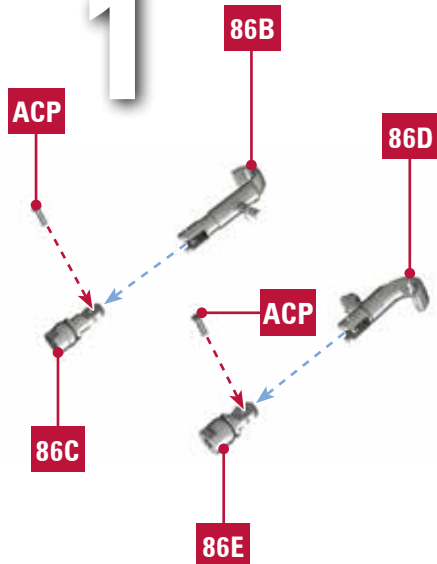

# 2

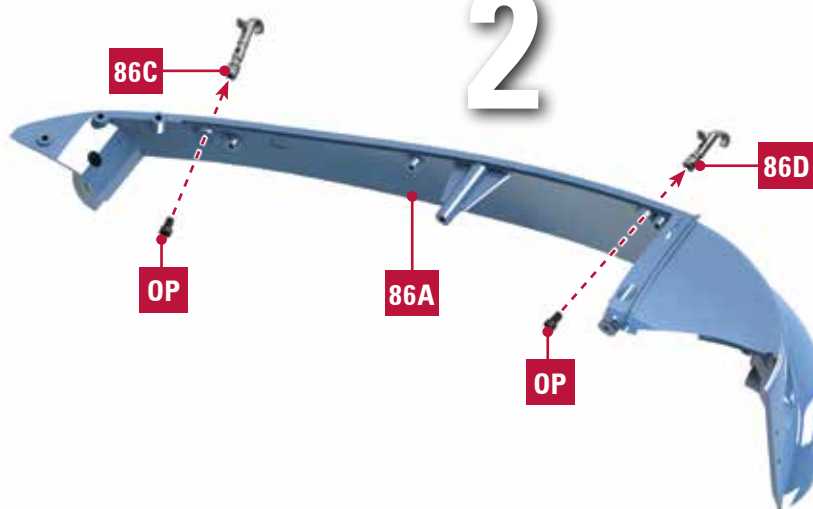

### FINAL RESULT



**87 PARTS LIST**

**87A**



**87A** Left front fender outer  
**87B** Turn signal light

**SCREWS**

**AM** 2 screws

**AGM** 4 screws

**87B**



**AM (x2)**



**AGM (x4)**

**1**

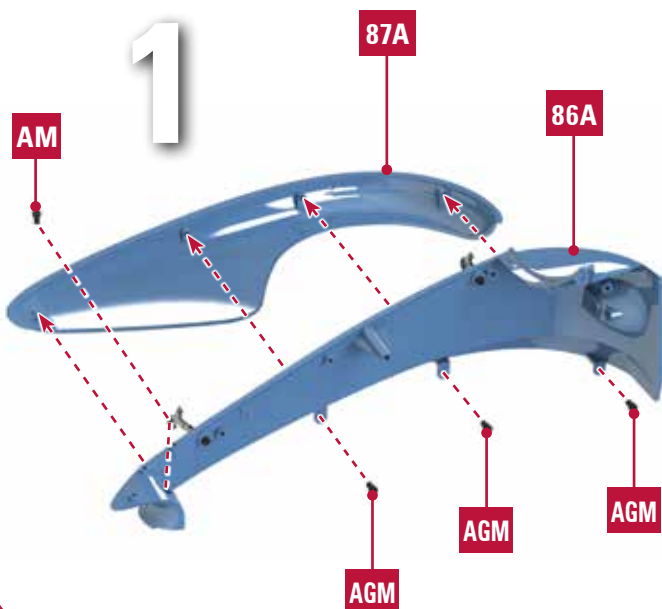

**2**

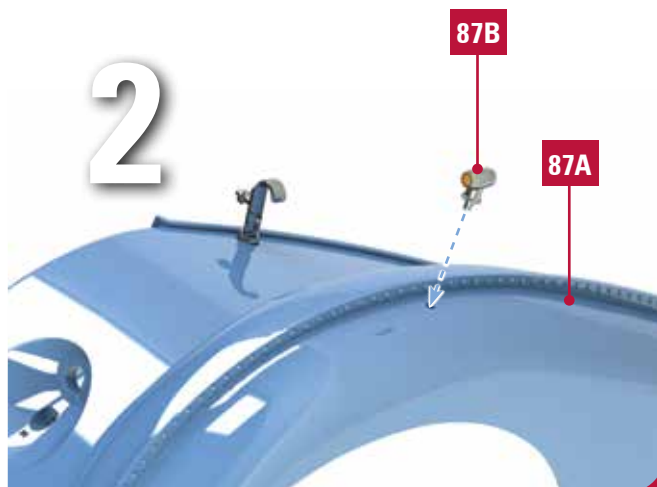

**FINAL RESULT**



**88 PARTS LIST**



**88A**



**88B**



**88C**



**88D**



**86E**

- 88A** Right front fender
- 88B** Right engine hood rear bracket
- 88C** Right engine hood rear bracket base
- 88D** Right engine hood front bracket
- 88E** Right engine hood front bracket base

**SCREWS**

- ACP** 3 screws
- OP** 3 screws



**ACP (x3)**



**OP (x3)**

**1**

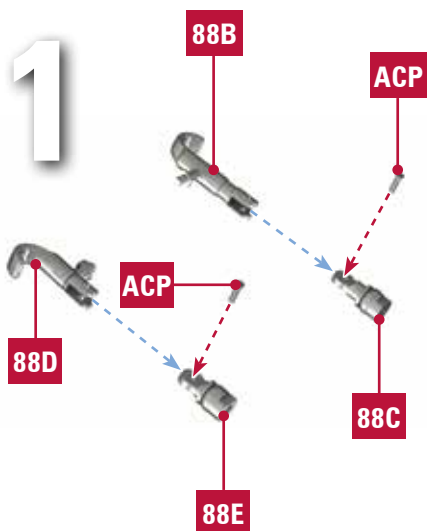

**2**

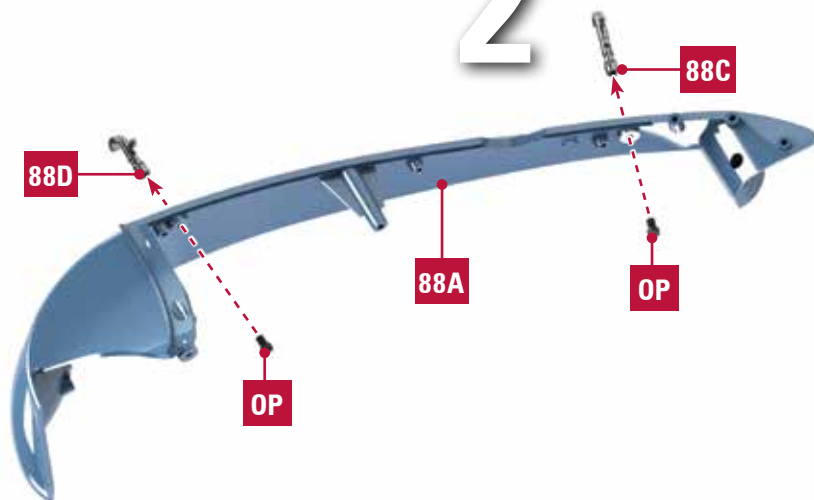

**FINAL RESULT**



**89 PARTS LIST**

**89A**



**89A** Right front fender outer  
**89B** Trun signal light

**SCREWS**

**AM** 2 screws  
**AGM** 4 screws

**89B**   **AM (x2)**  **AGM (x4)**

**1**

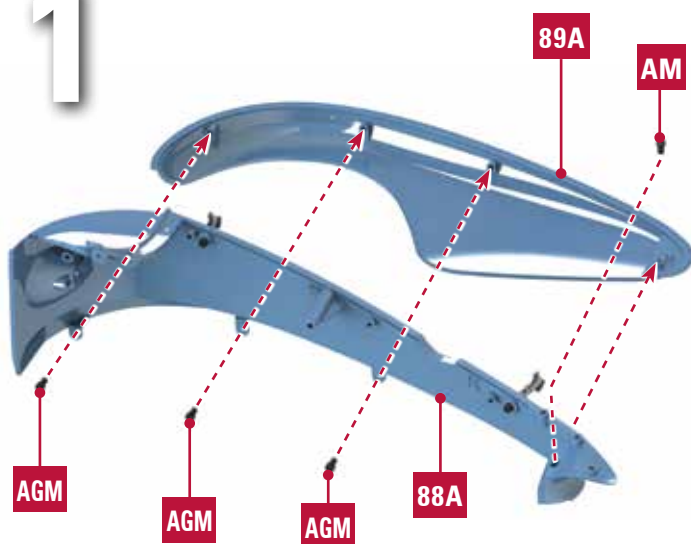

**2**

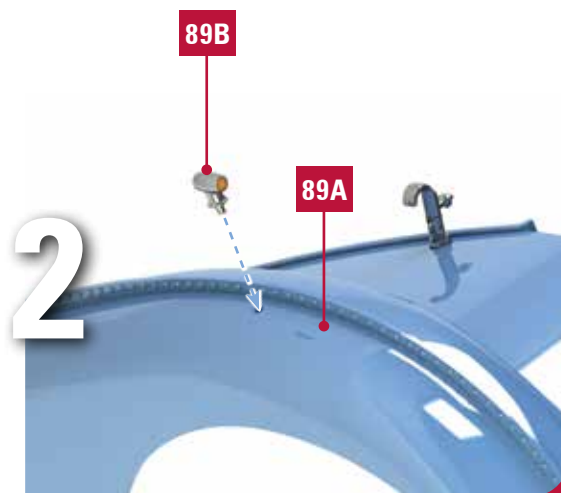

**FINAL RESULT**



**90 PARTS LIST**

**90A**



**90B**



**90C (x2)**



**DM (x14)**



**AP (x3)**

- 90A** Left front fender inner
- 90B** Right front fender inner
- 90C** Headlight (x2)

**SCREWS**

- DM** 14 screws
- AP** 3 screws

**1**

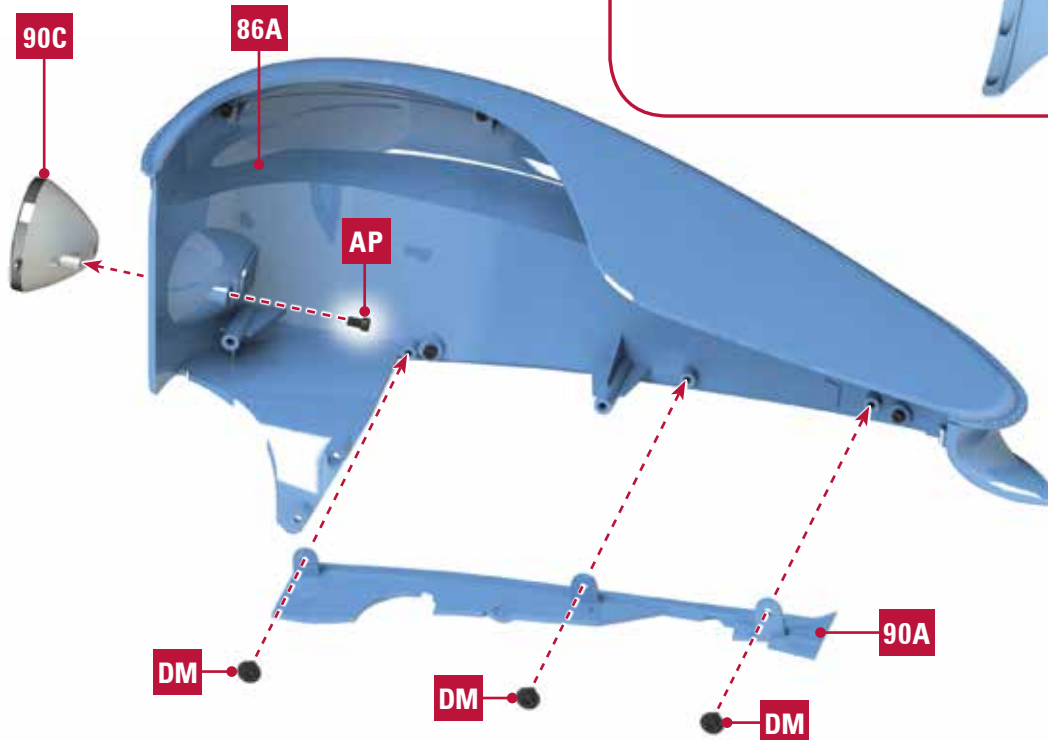

2

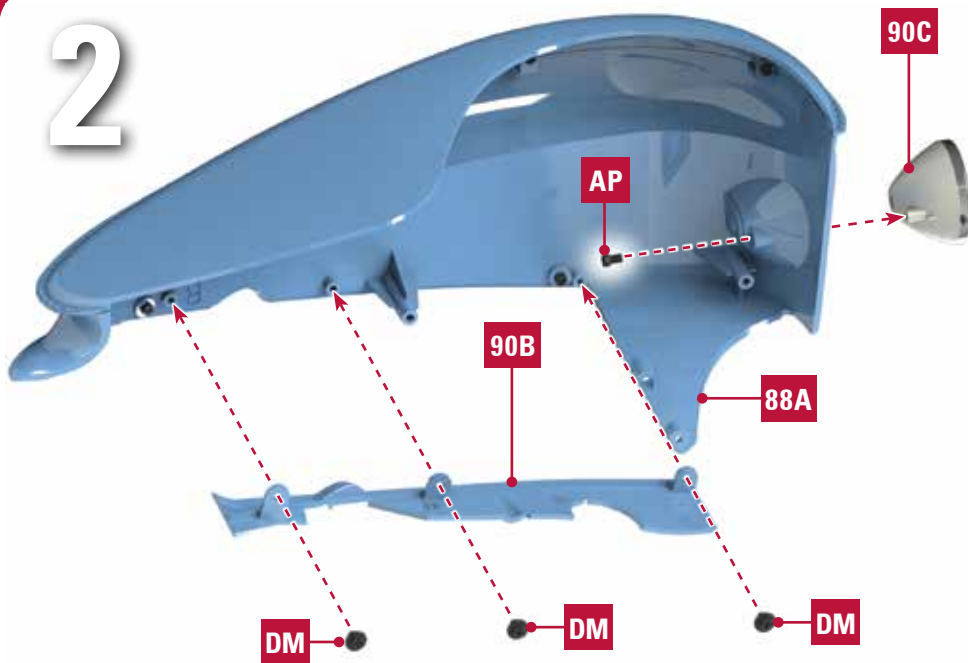

3

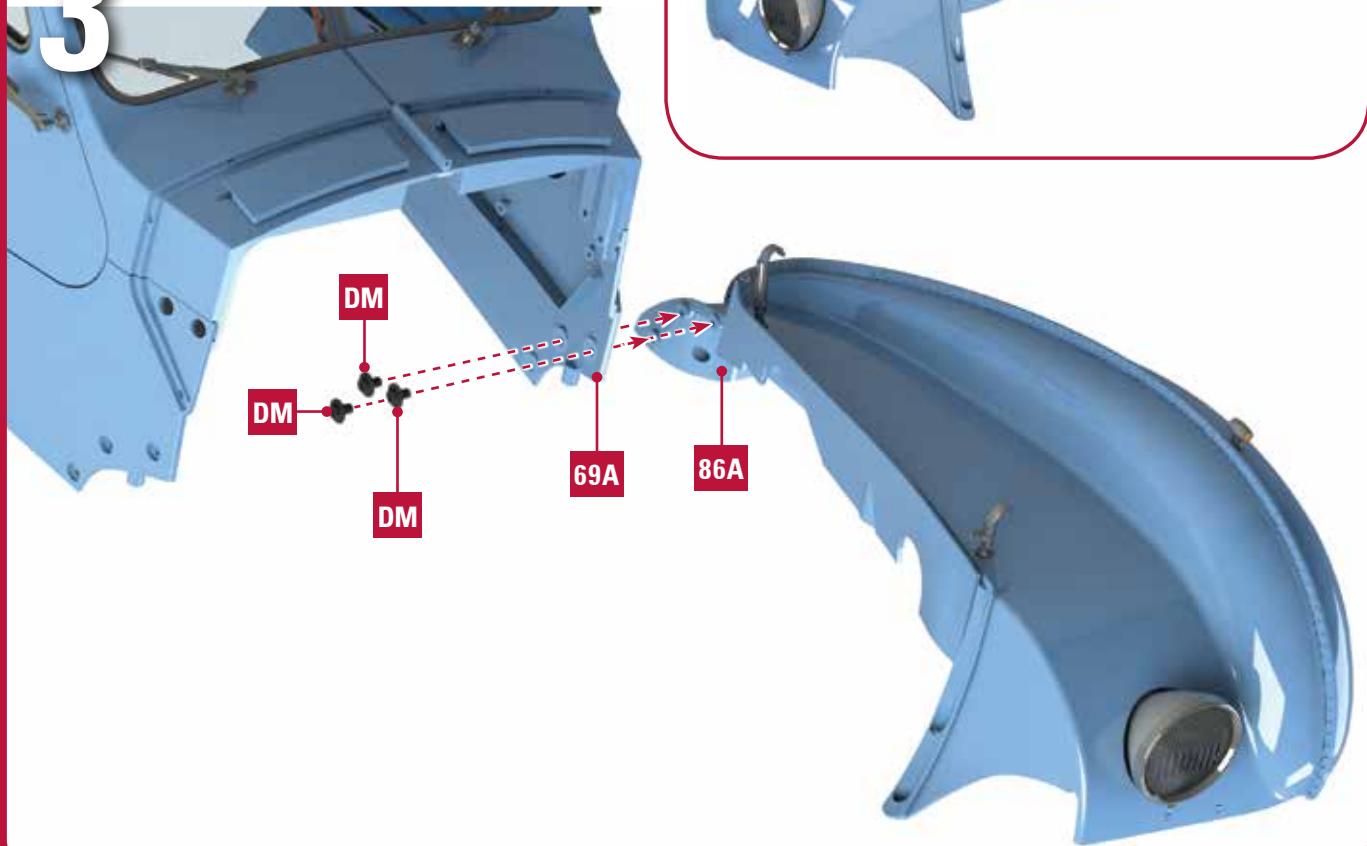

**4**

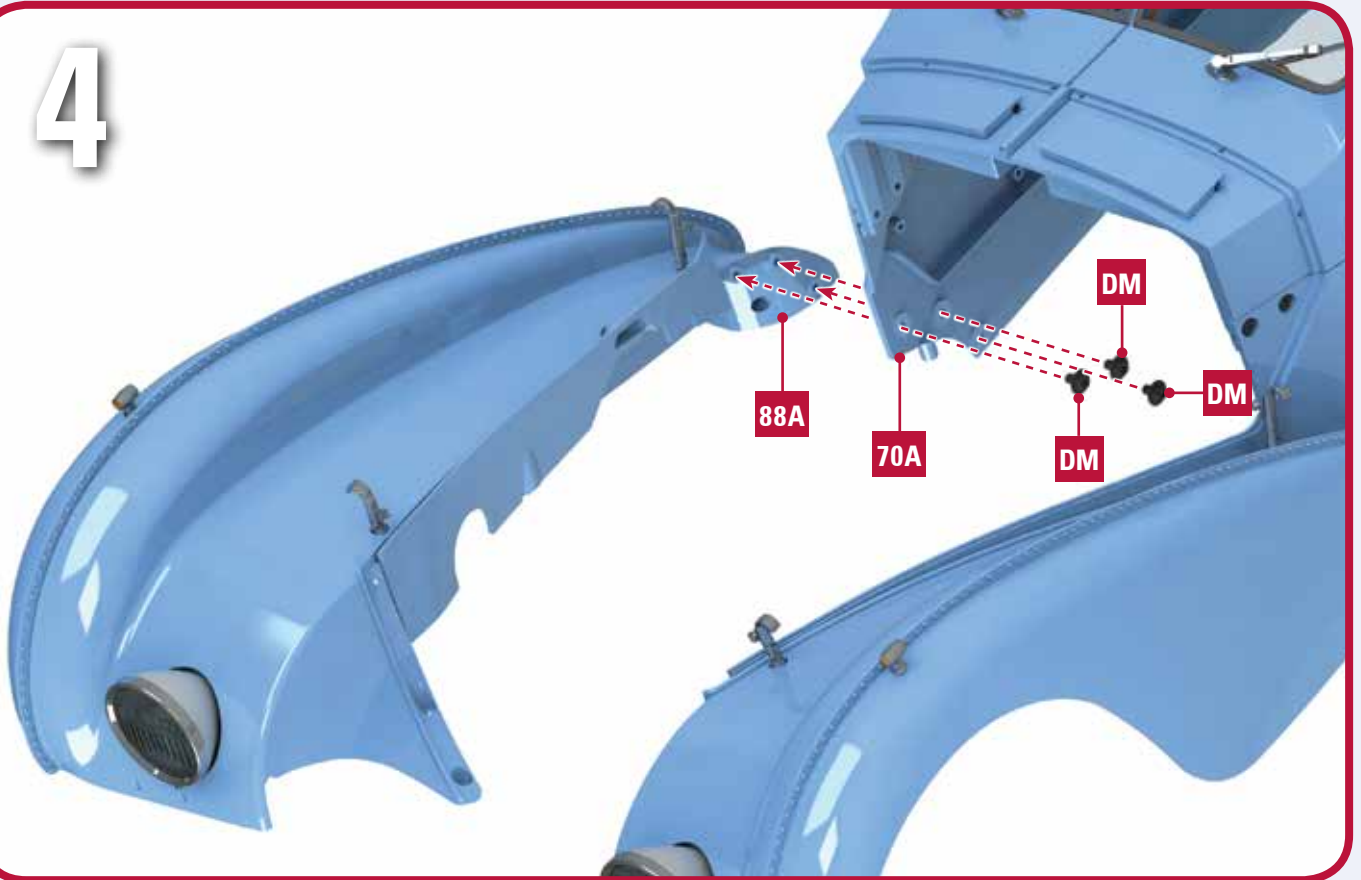

**FINAL RESULT**



## 91 PARTS LIST

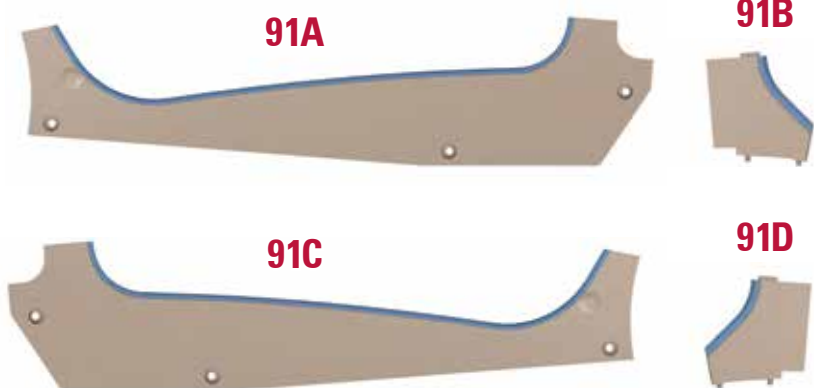

- 91A Left inner panel
- 91B Left inner front panel
- 91C Right inner panel
- 91C Right inner front panel

### SCREWS

SM 7 screws

 SM (x7)

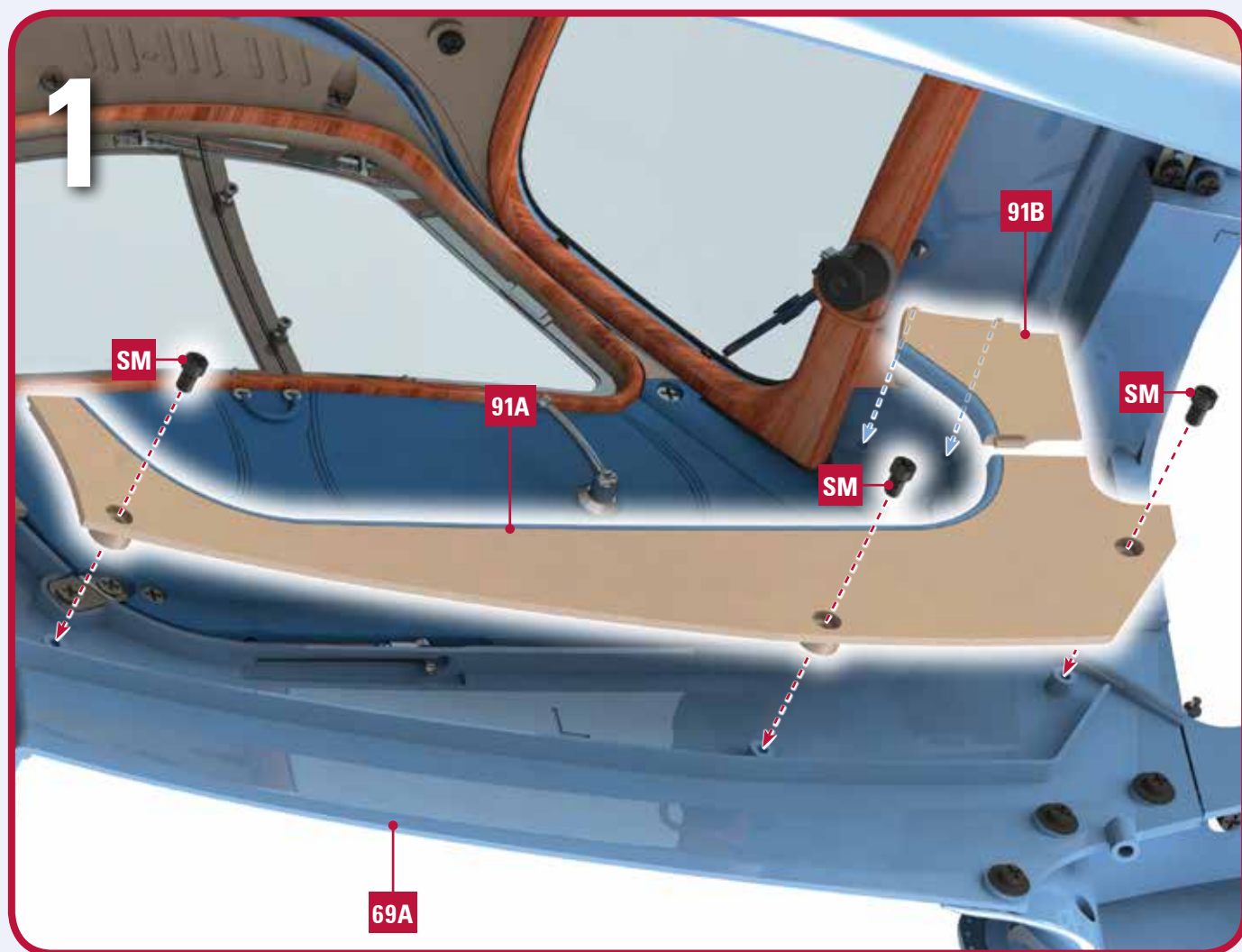



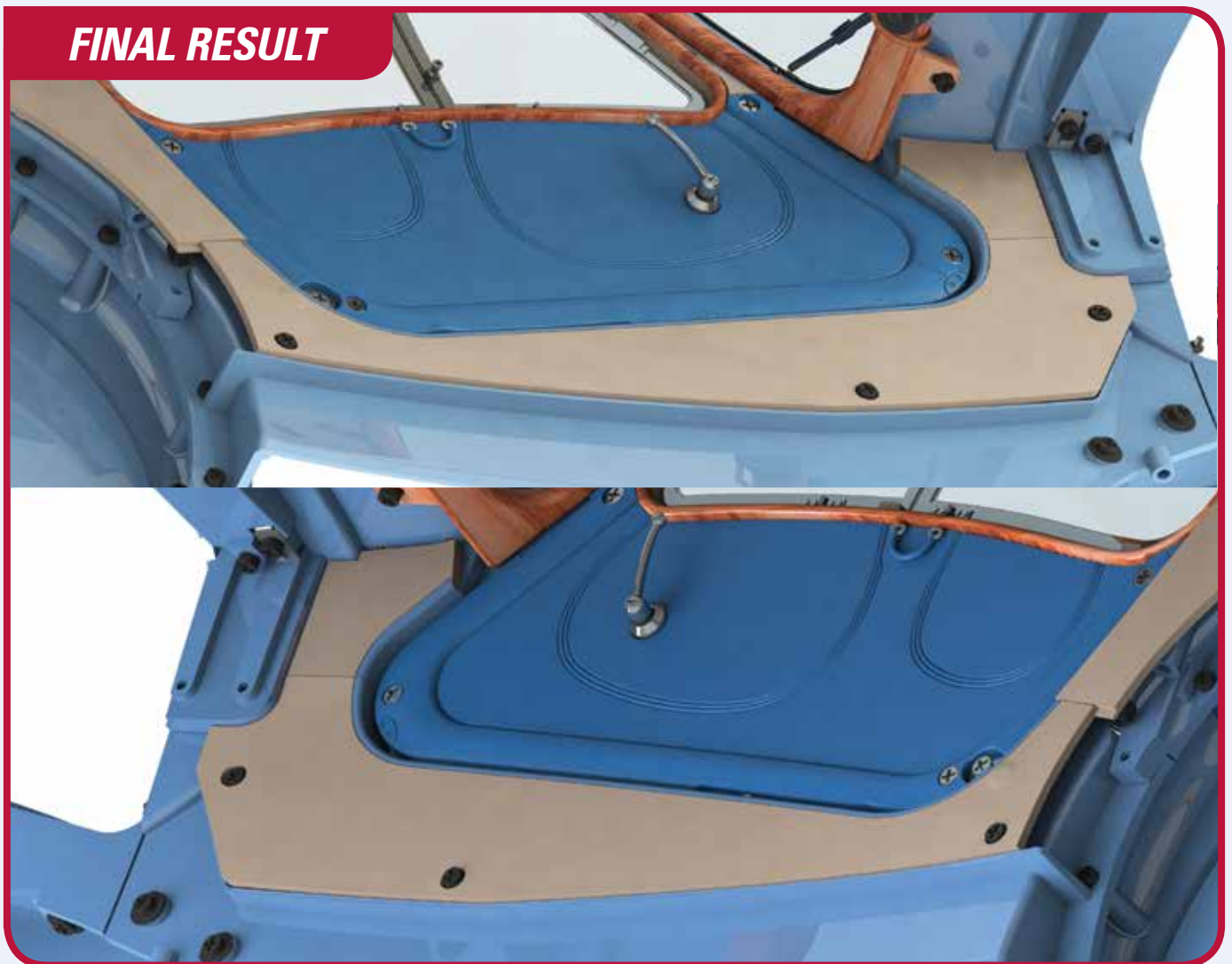
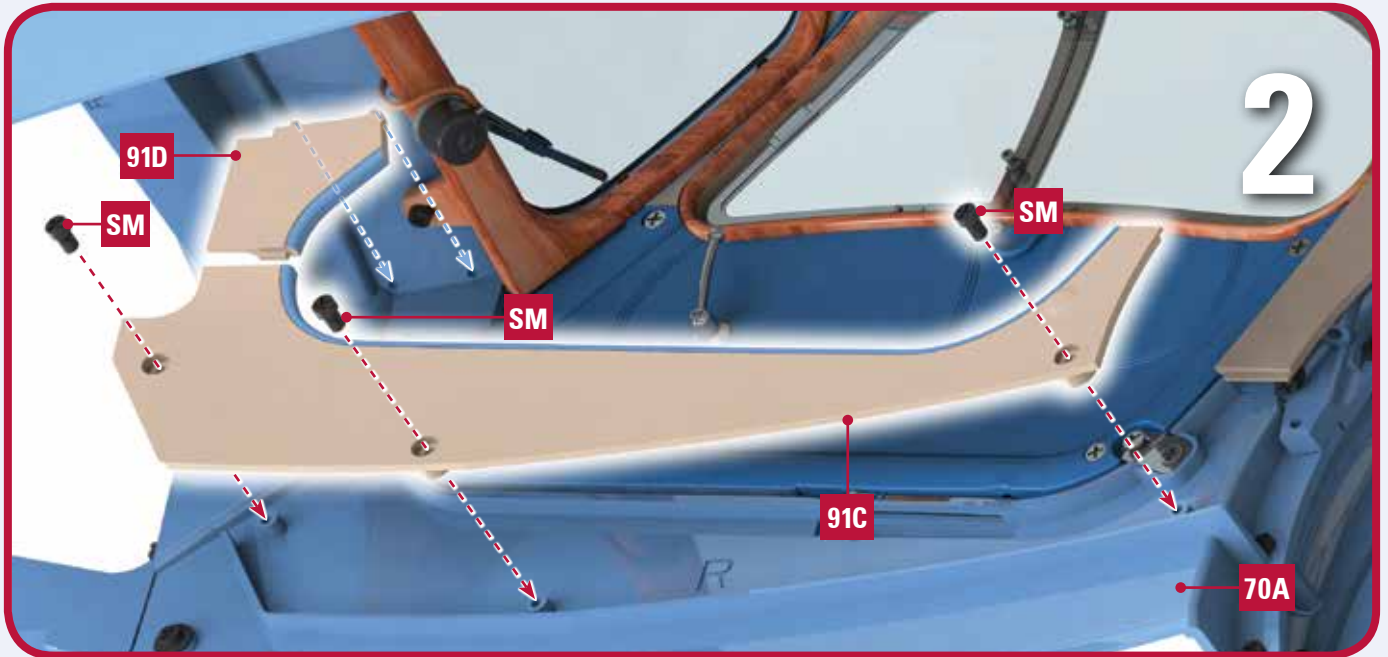

92 PARTS LIST



92A

92B



92C



- 92A Spare wheel bracket
- 92B Tank cup
- 92C Tank cup detail

SCREWS

- CP 4 screws

CP (x4)

1

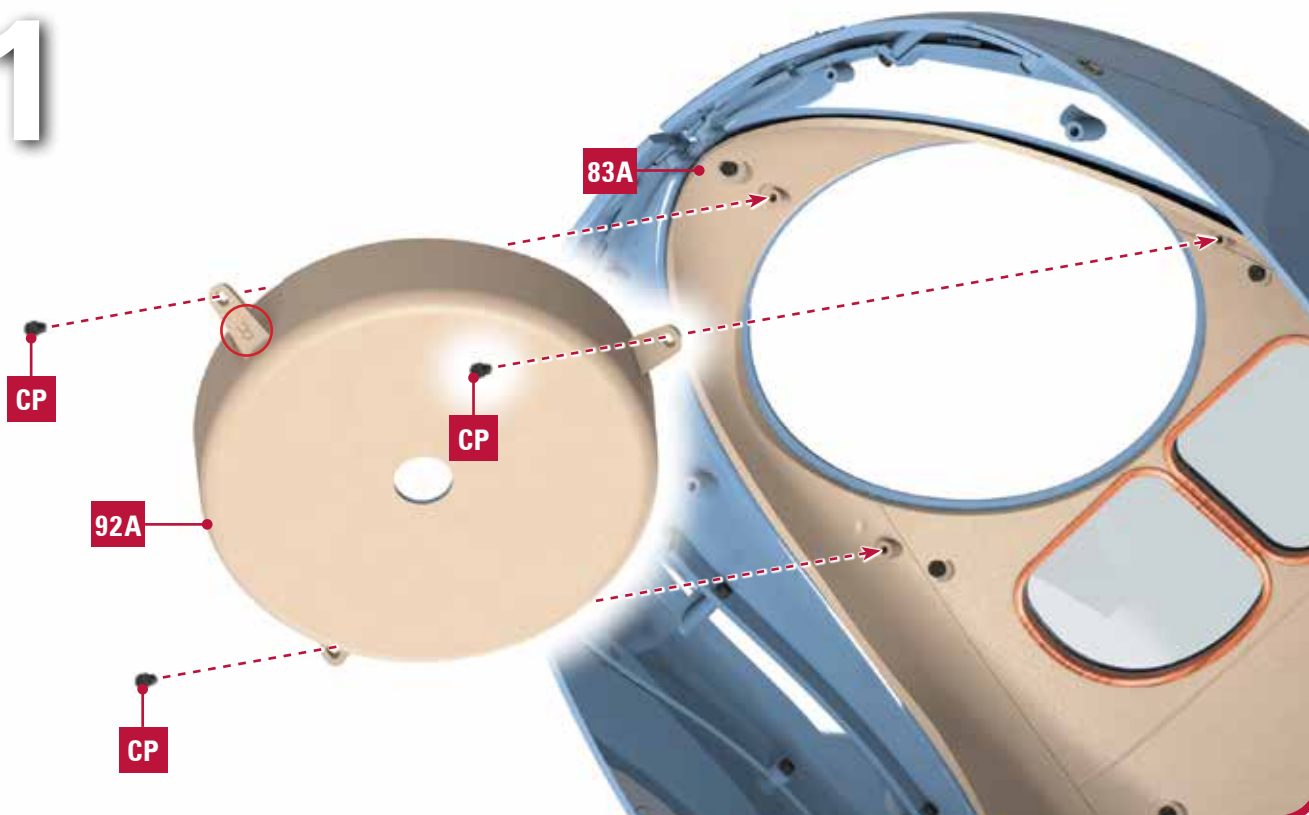

**2**

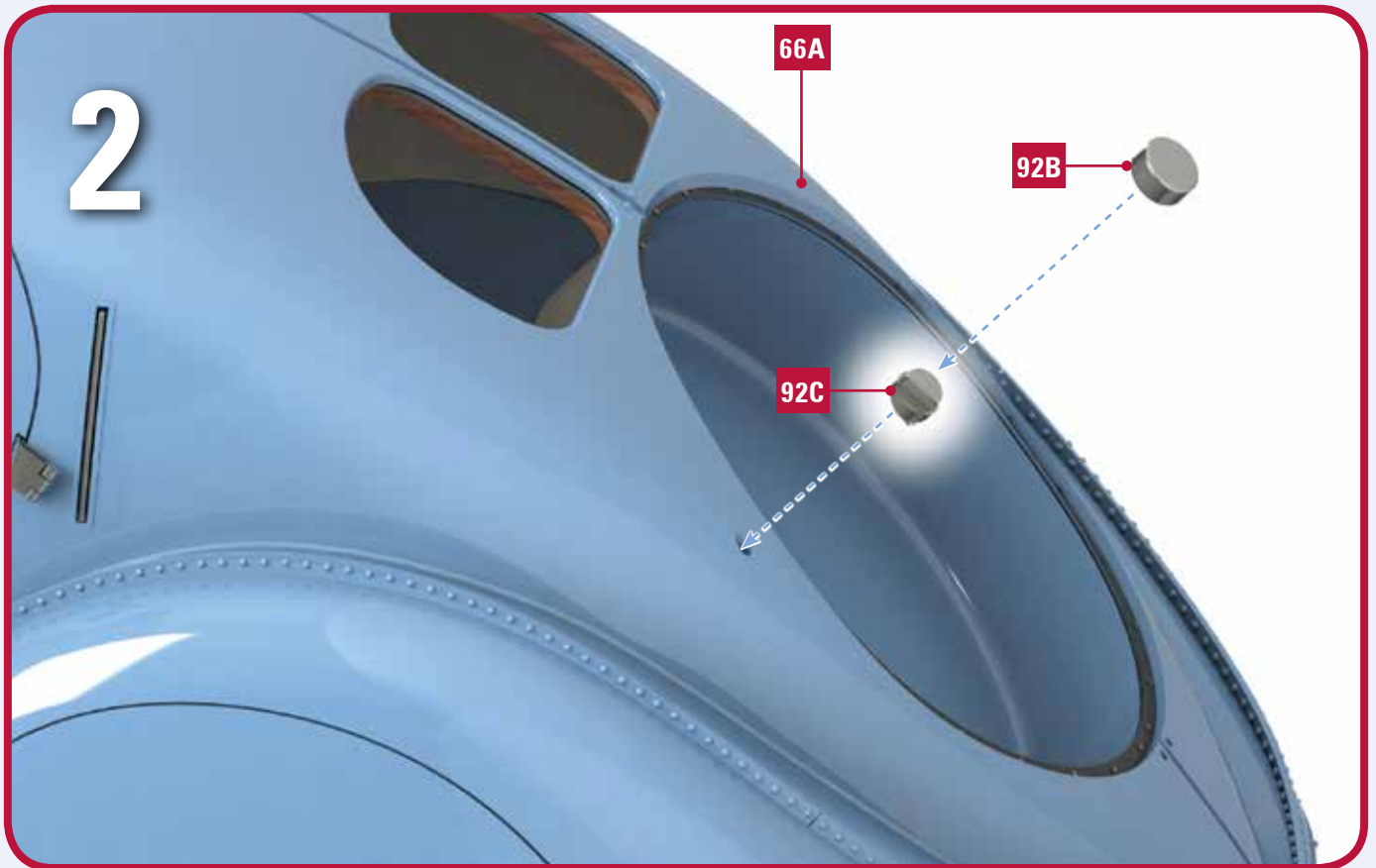

**FINAL RESULT**



### 93 PARTS LIST

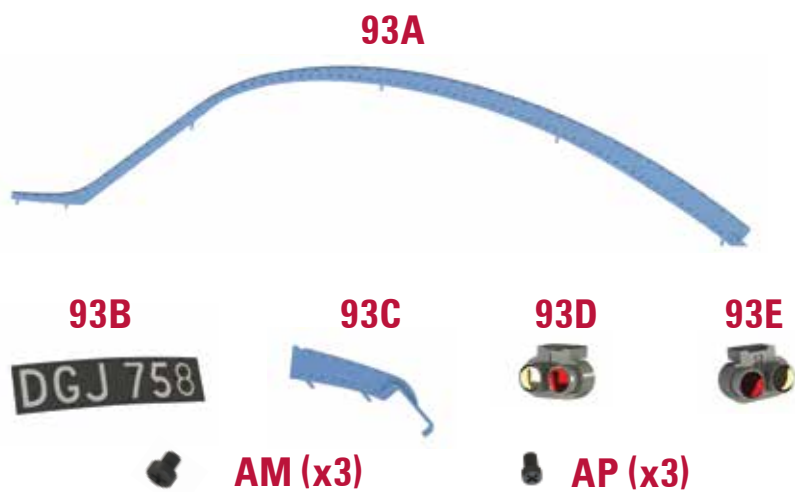

- 93A Roof bone
- 93B Rear license plate
- 93C Top rear rib
- 93C Left rear light
- 93C Right rear light

- SCREWS**
- AM 3 screws
  - AP 3 screws

1

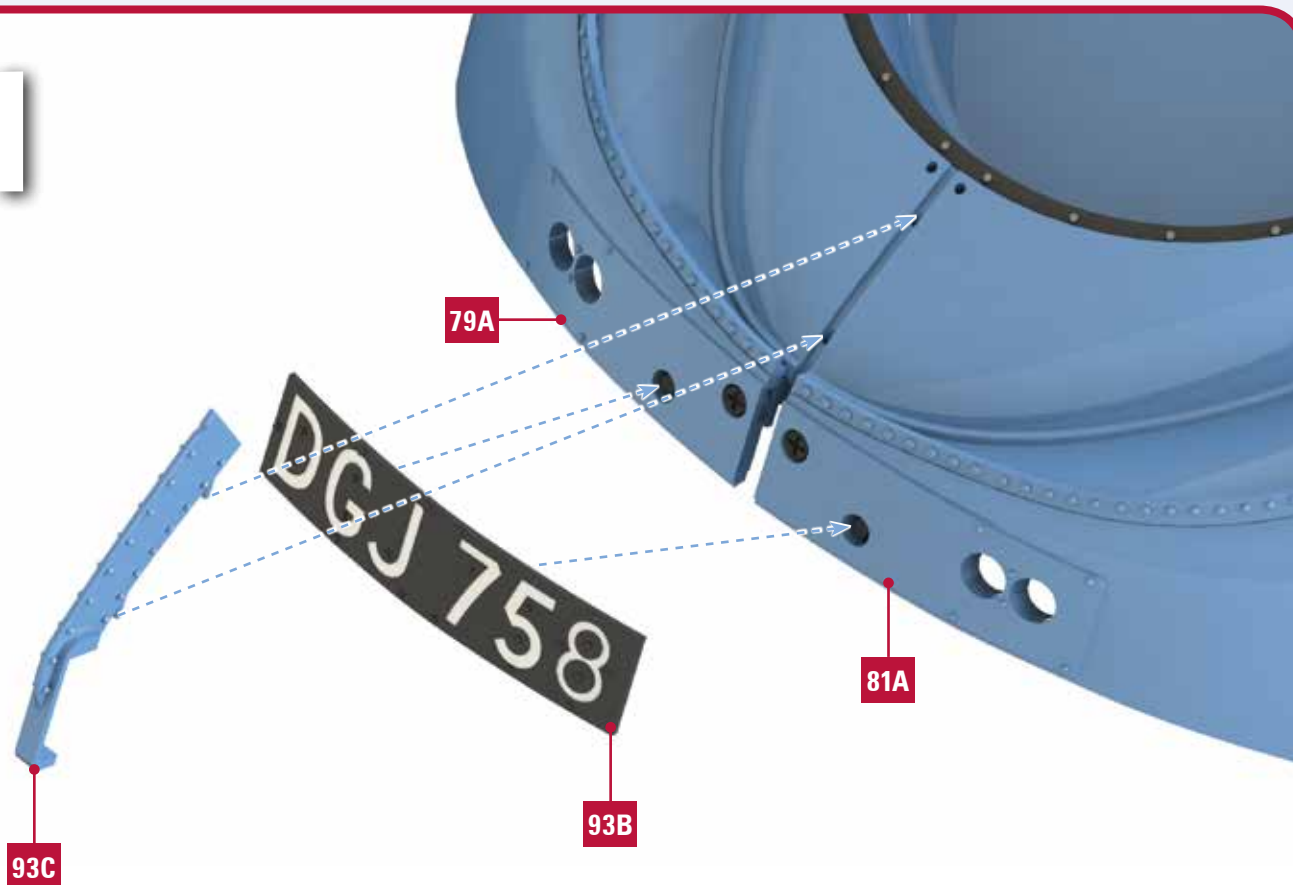

2

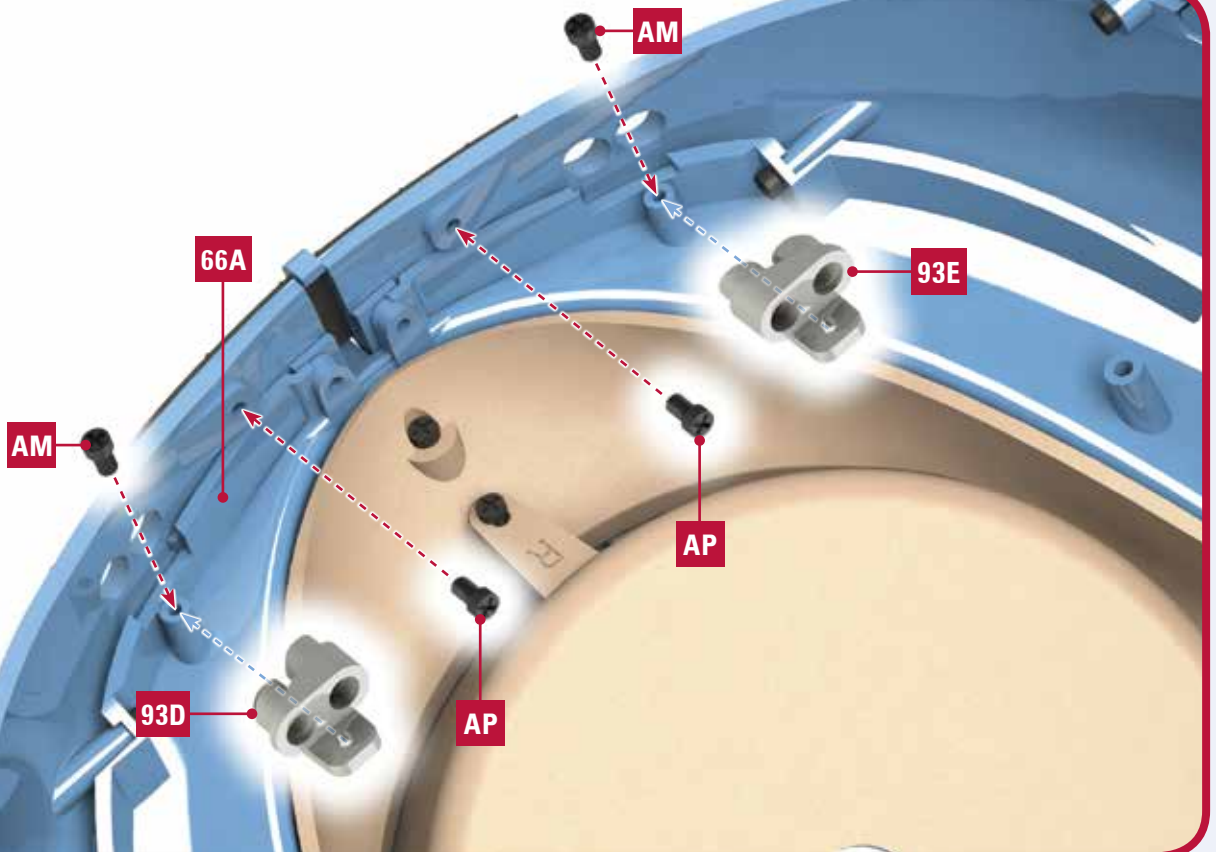

**FINAL RESULT**

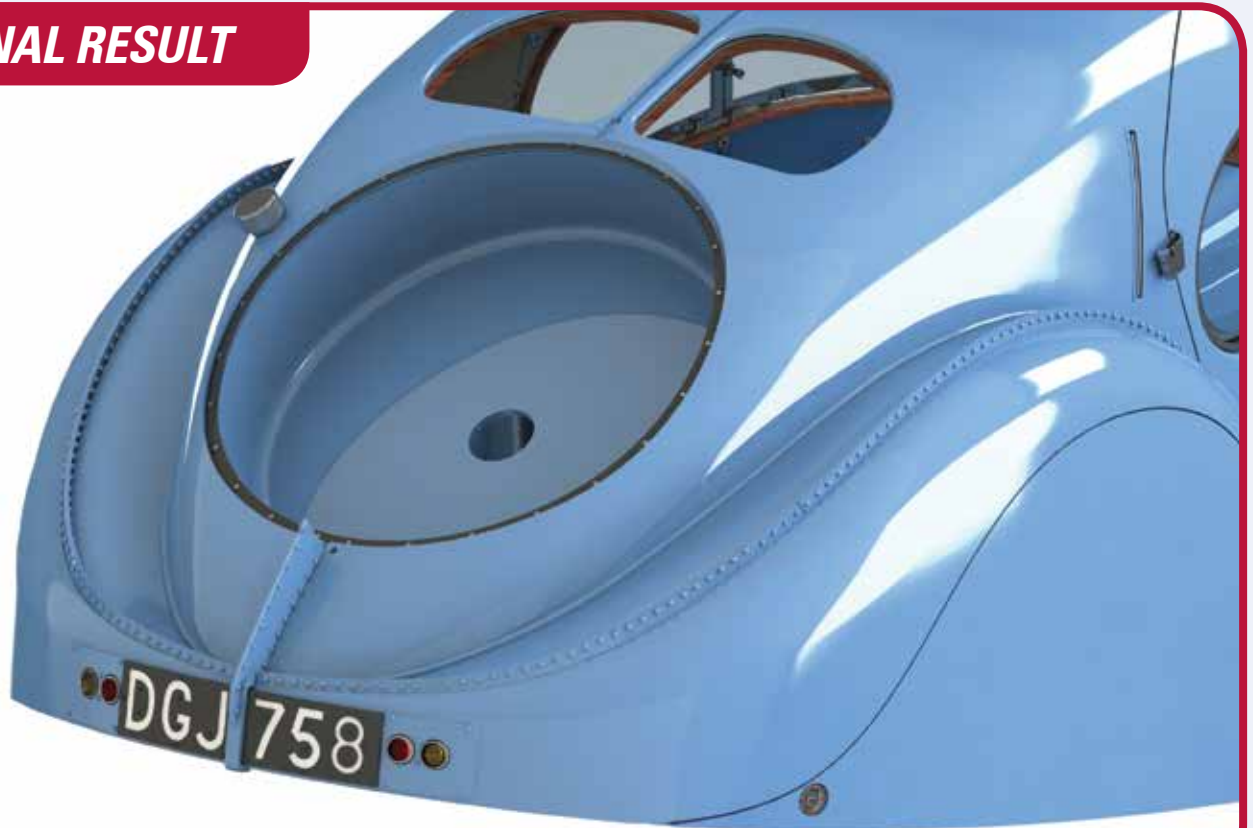

**94 PARTS LIST**

**94A**



**94B**



**94C (X28)**



**94D (X14)**



**94E**



**94F**



**94G**



**CM (x4)**

**DP (x2)**

- 94A** Inner wheel A
- 94B** Inner spoke holder
- 94C** Spoke A (x28)
- 94D** Spoke B (x14)

- 94E** Inner wheel B
- 94F** Biadhesive stripe A (x40)
- 94G** Biadhesive stripe B (x40)

- SCREWS**
- CM** 4 screws
  - DP** 2 screws

**FINAL RESULT**

Refer to the instructions for kit 14.



**94/1 PARTS LIST**

**94A**



**94B**



**94C**

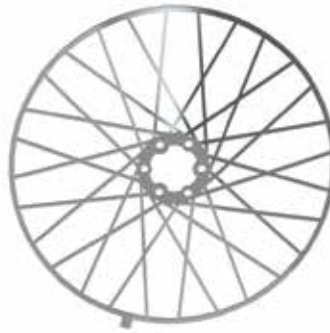

**94D**



**94E**



**SM (x4)**



**TM (x4)**

**94A** Spoke holder A  
**94B** Spoke holder B  
**94C** Spoke A

**94D** Outer wheel  
**94E** Inner wheel

**SCREWS**  
**SM** 4 screws  
**TM** 4 screws

**FINAL RESULT**

Refer to the instructions for kit 14/1.



**95 PARTS LIST**

**95A**



**95B**



 **ZM (x4)**

**95A** Right upper engine hood  
**95B** Right engine hood hinge

**SCREWS**

**ZM** 4 screws

**1**

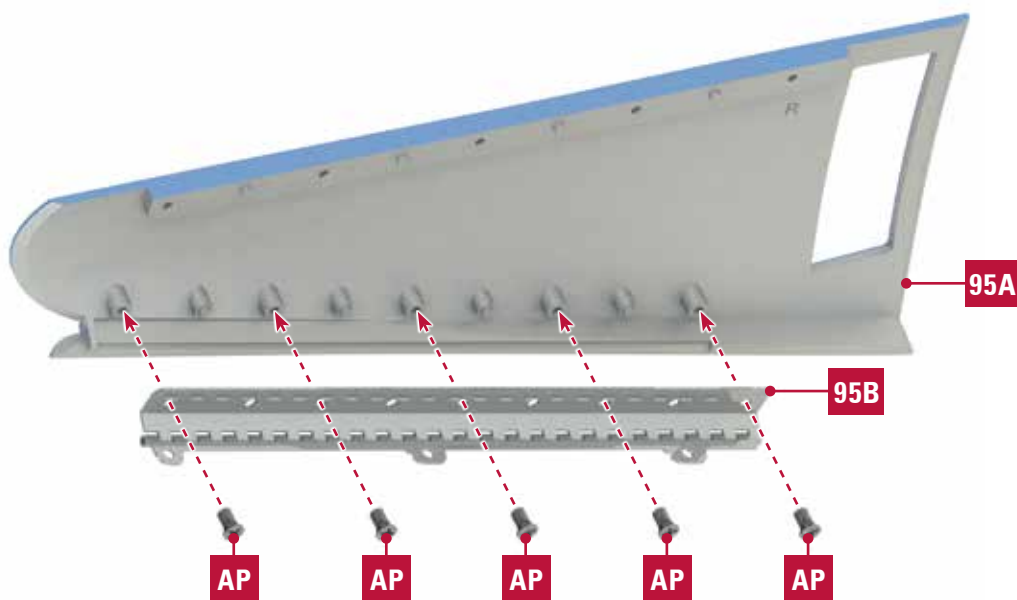

**FINAL RESULT**

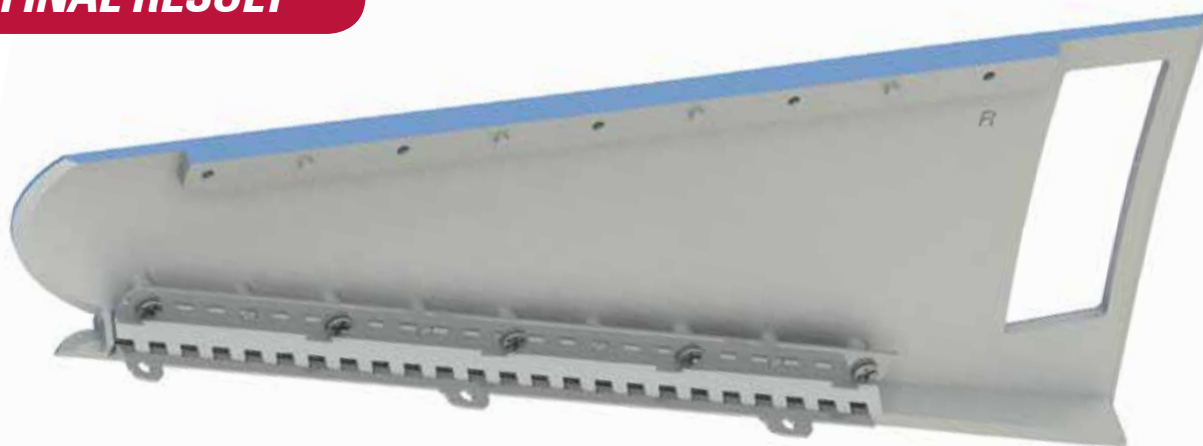



## 96 PARTS LIST



- 96A** Inner wheel
- 96B** Outer wheel
- 96C** Outer spoke holder
- 96D** Spoke C (x14)
- 96E** Spoke D (x14)
- 96F** Biadhesive strip (x20)

**SCREWS**

- CM** 8 screws
- KM** 4 screws

## FINAL RESULT

Refer to the instructions for kit 15.



**96/1 PARTS LIST**

**96A**



**96B**



**96C**



**96D**



**96E**



**96F**



 **CM (x8)**

 **ZM (x4)**

 **TM (x4)**

- 49A** Spoke holder C
- 49B** Spoke holder D
- 49C** Spoke B
- 49D** Inner wheel
- 49E** Inner wheel B
- 49F** Spoke holder D cap

**SCREWS**

**CM** 8 screws

**ZM** 4 screws

**TM** 4 screws

**FINAL RESULT**

Refer to the instructions for kit 15/1.



**97 PARTS LIST**



**97A**

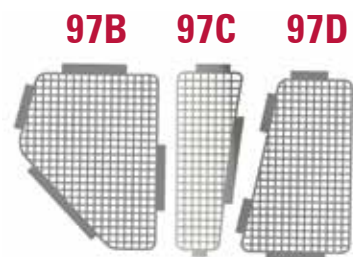

**97B**

**97C**

**97D**



**97E**

**ZM (x4)**

- 97A** Right lower engine hood
- 97B** Right vent A
- 97C** Right vent B
- 97D** Right vent C
- 97E** Biadhesive strips

**SCREWS**

- ZM** 4 screws

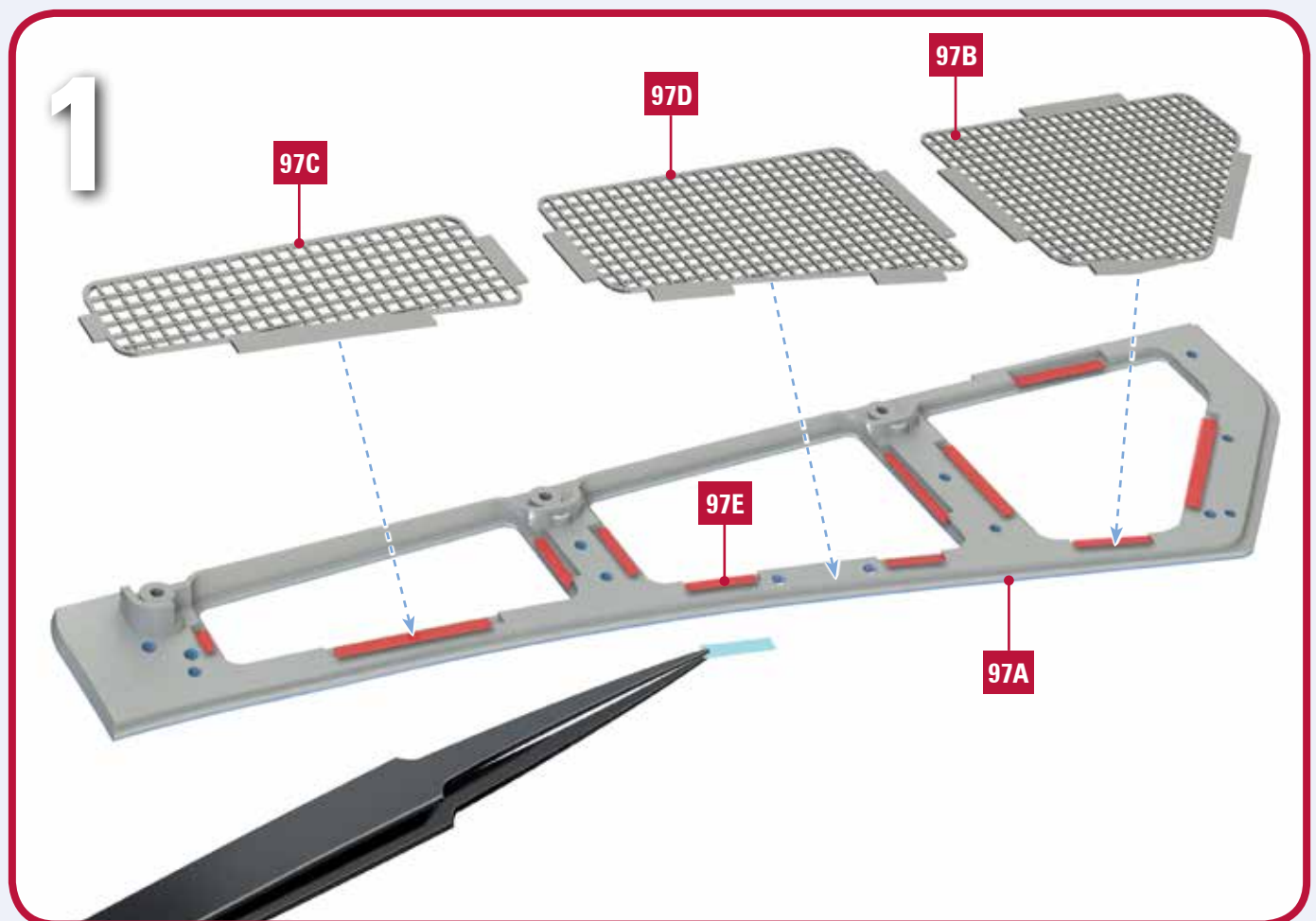

2

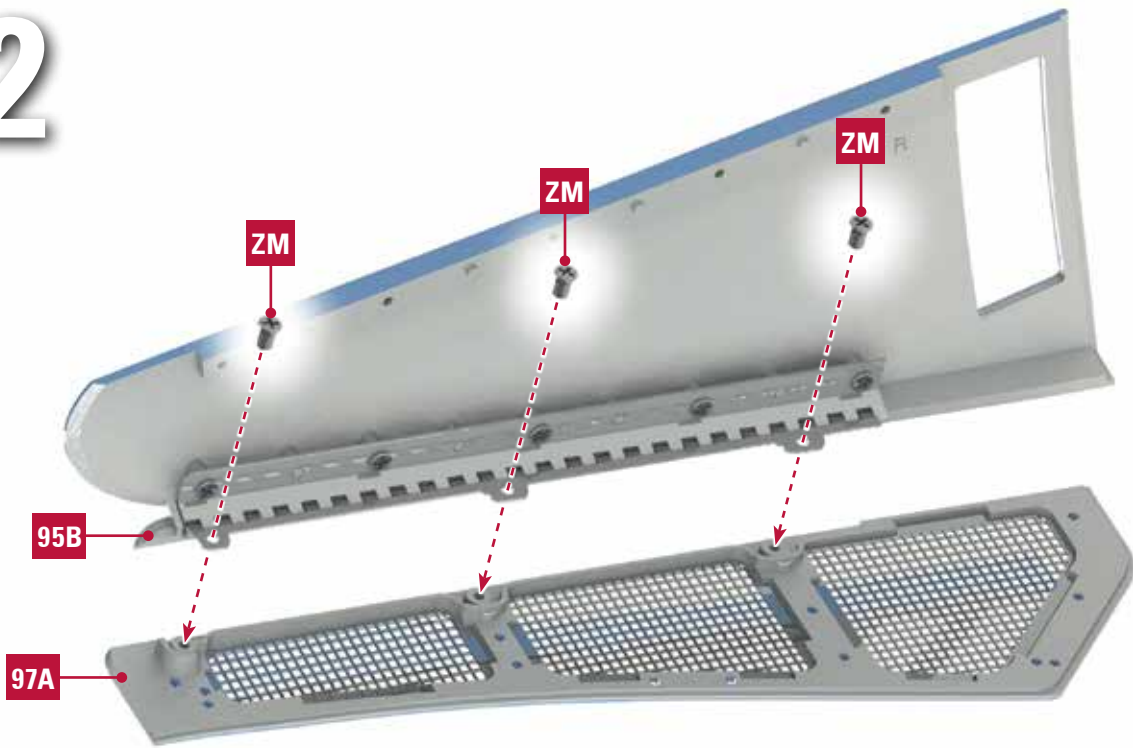

**FINAL RESULT**



**98 PARTS LIST**

**98A**



**98A Tire**

**1**

Soak tire 98A for 30 seconds in hot water to soften it. Once removed from water carefully dry the tire, especially inside.



**FINAL RESULT**



**98/1 PARTS LIST**

**98A**



**98A Tire**

**1**

Soak tire 98A for 30 seconds in hot water to soften it. Once removed from water carefully dry the tire, especially inside.

**98A**



**96A**

**FINAL RESULT**



### 99 PARTS LIST

99A



99B



99C



99D



99E



99F



99G



AM (x?)



ZM (x?)



AAM (x?)

- 99A** Right engine handle
- 99B** Right lower chrome trims
- 99C** Right middle chrome trims
- 99D** Right upper chrome trims
- 99E** Fire chrome trims left
- 99F** Fire chrome trims right
- 99G** Engine hood hinge

#### SCREWS

- AM** ? screws
- ZM** ? screws
- AAM** ? screws

# 1

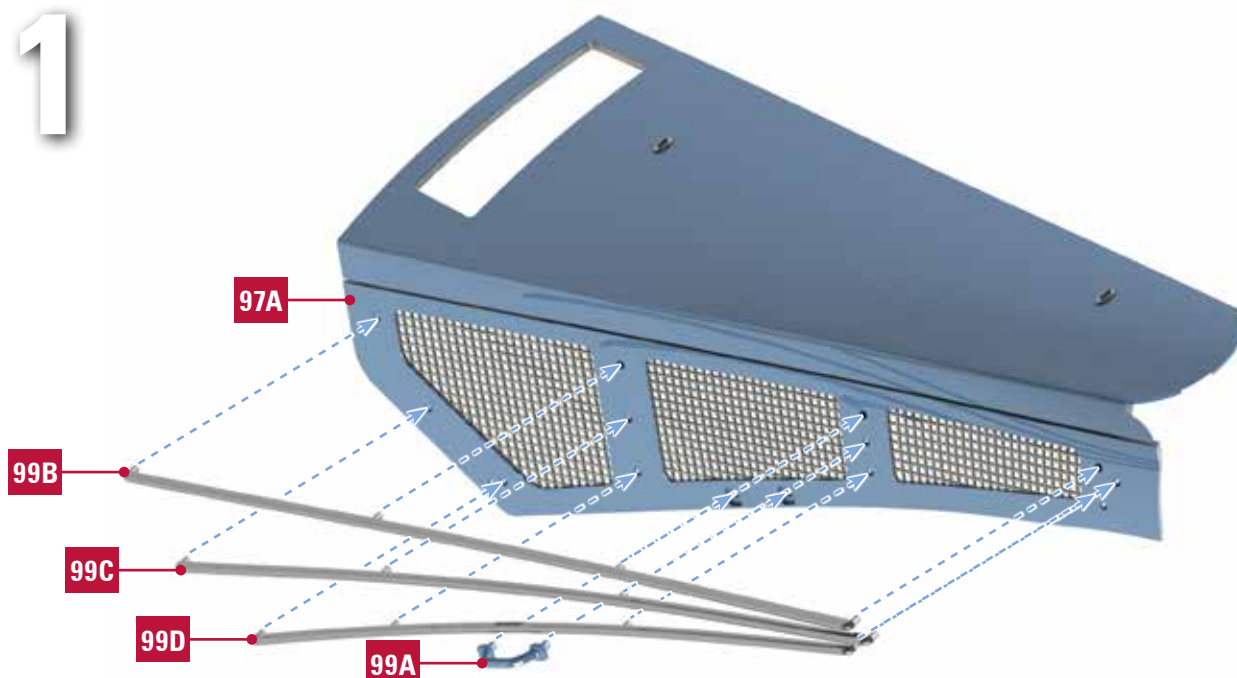

1

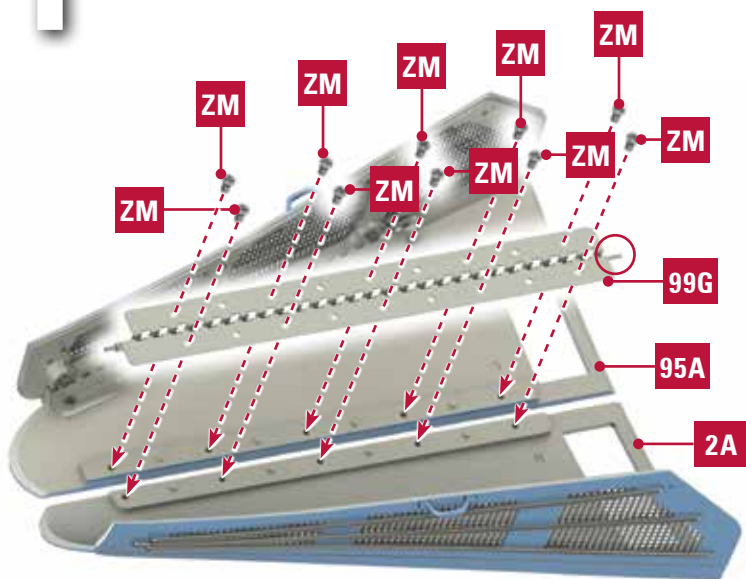

Pay attention to the red circled pin and its final position.

2

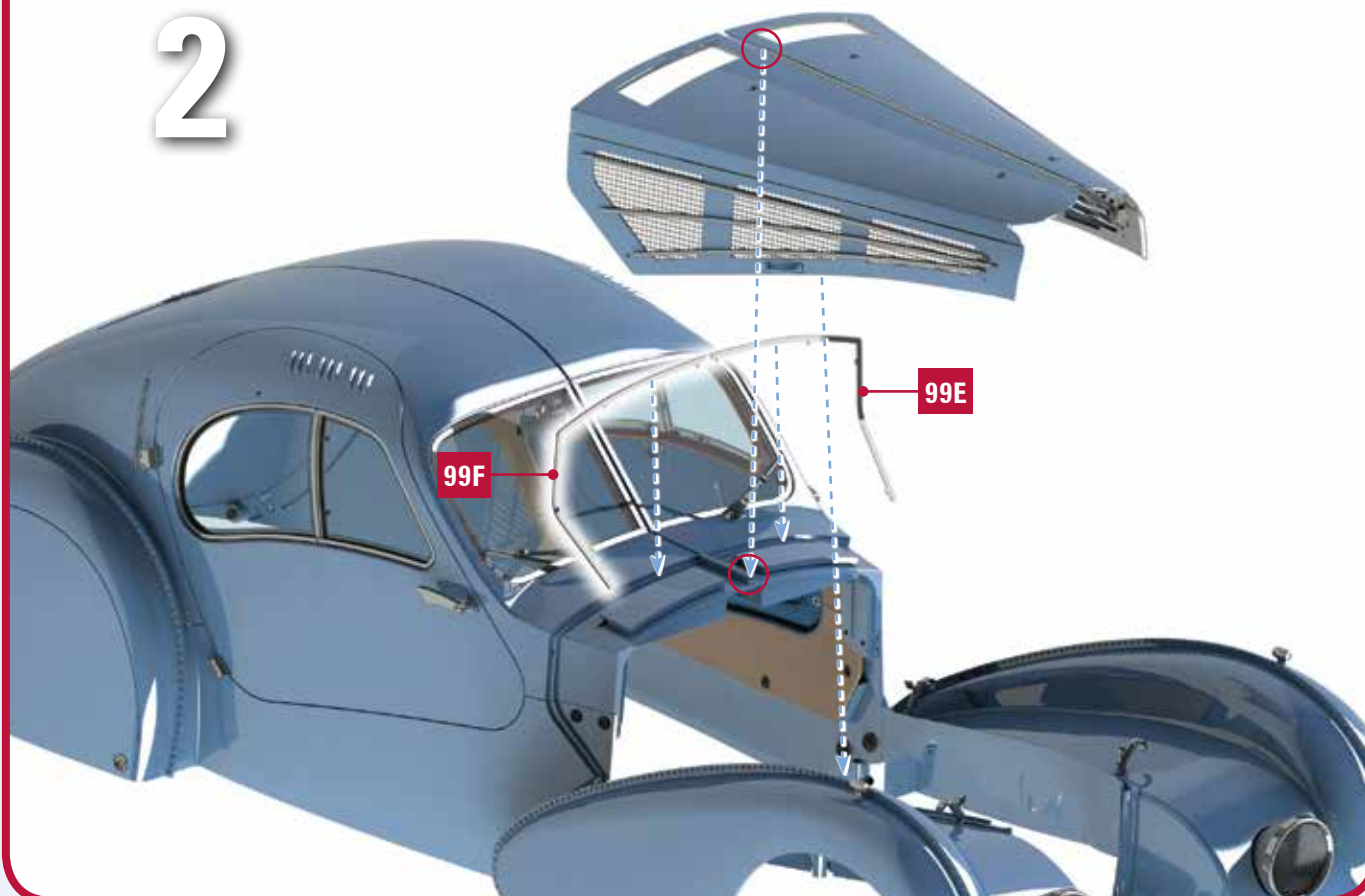



3

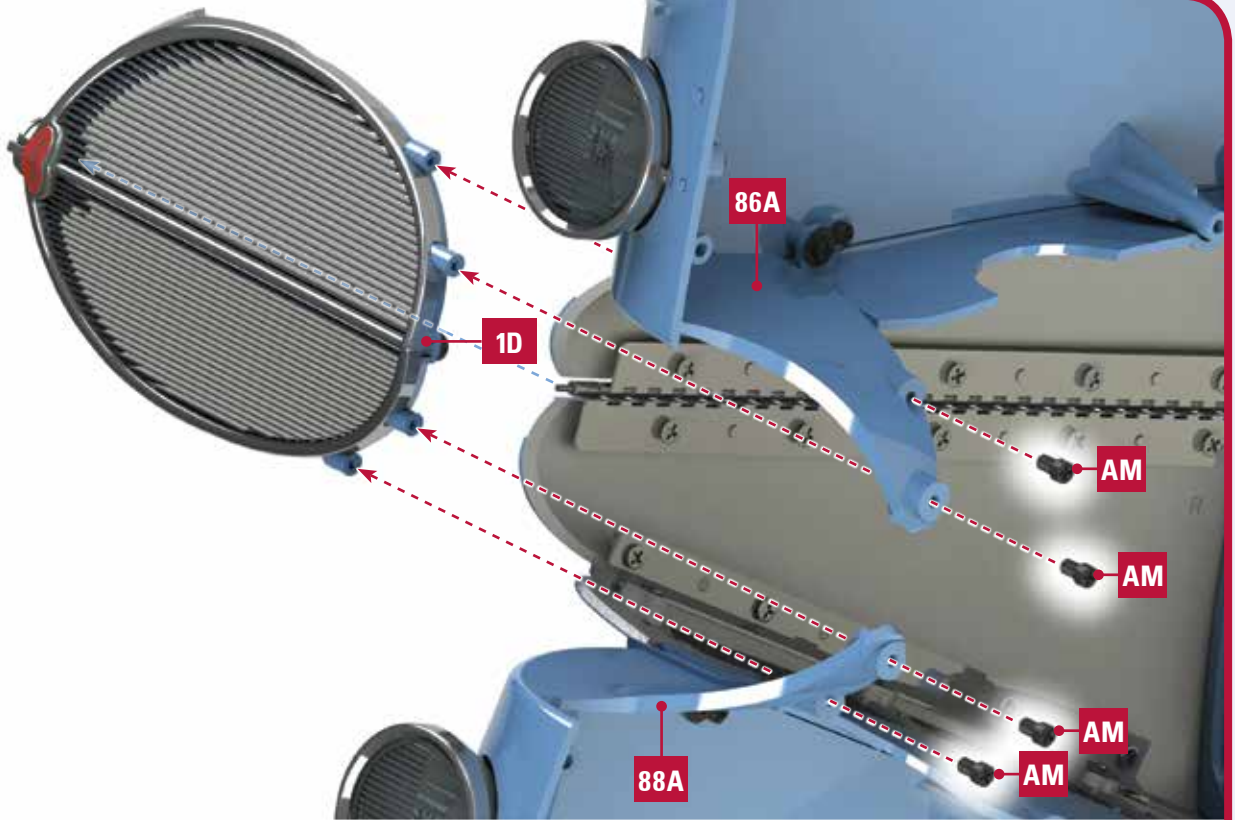

4

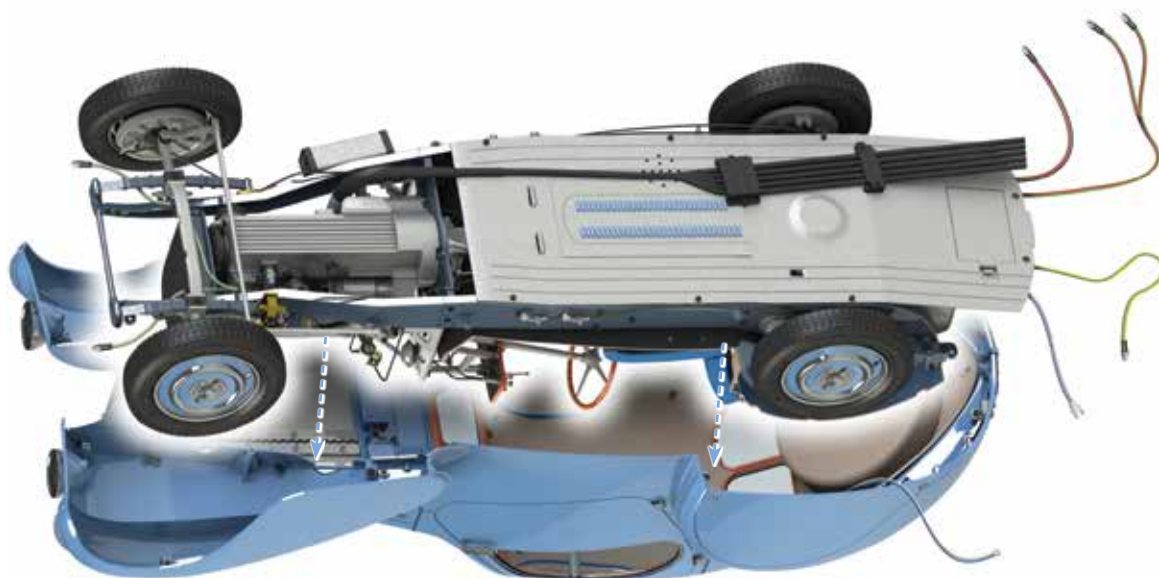

5

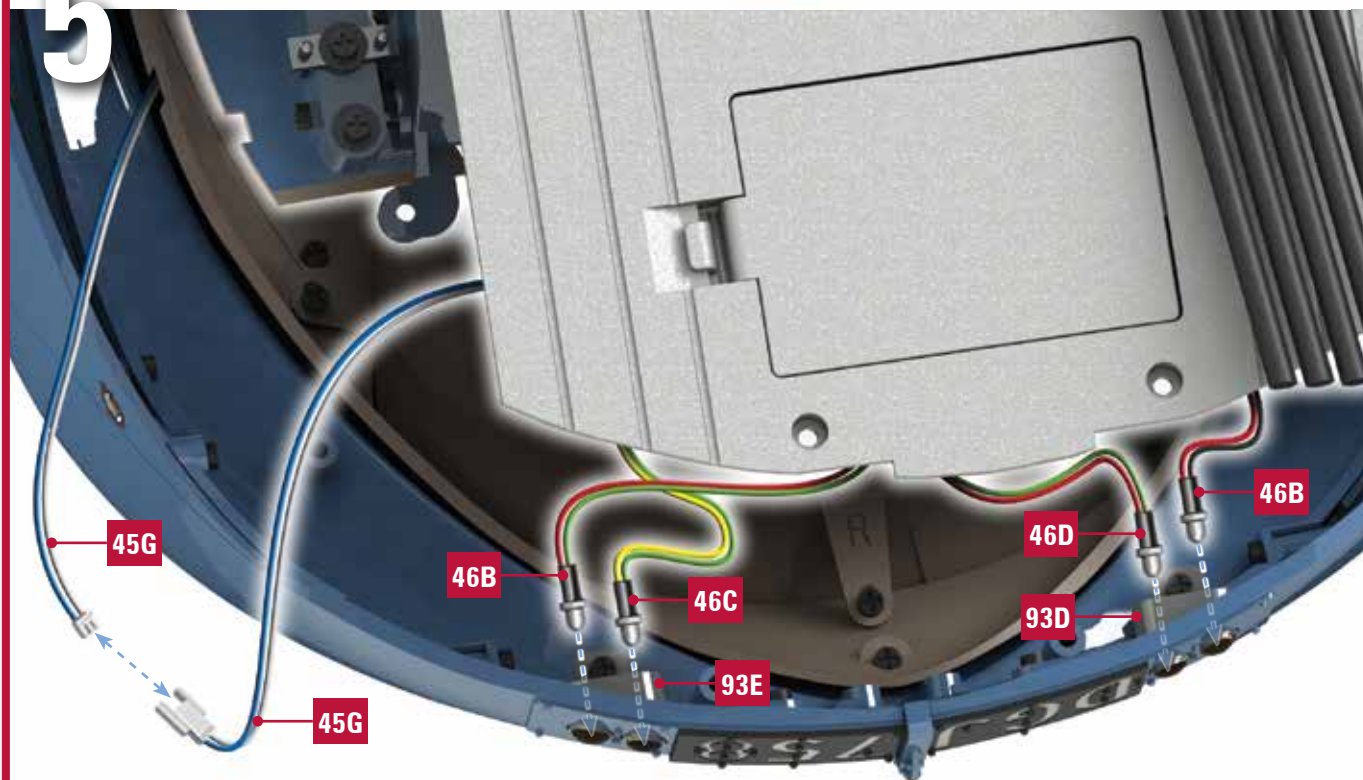

6

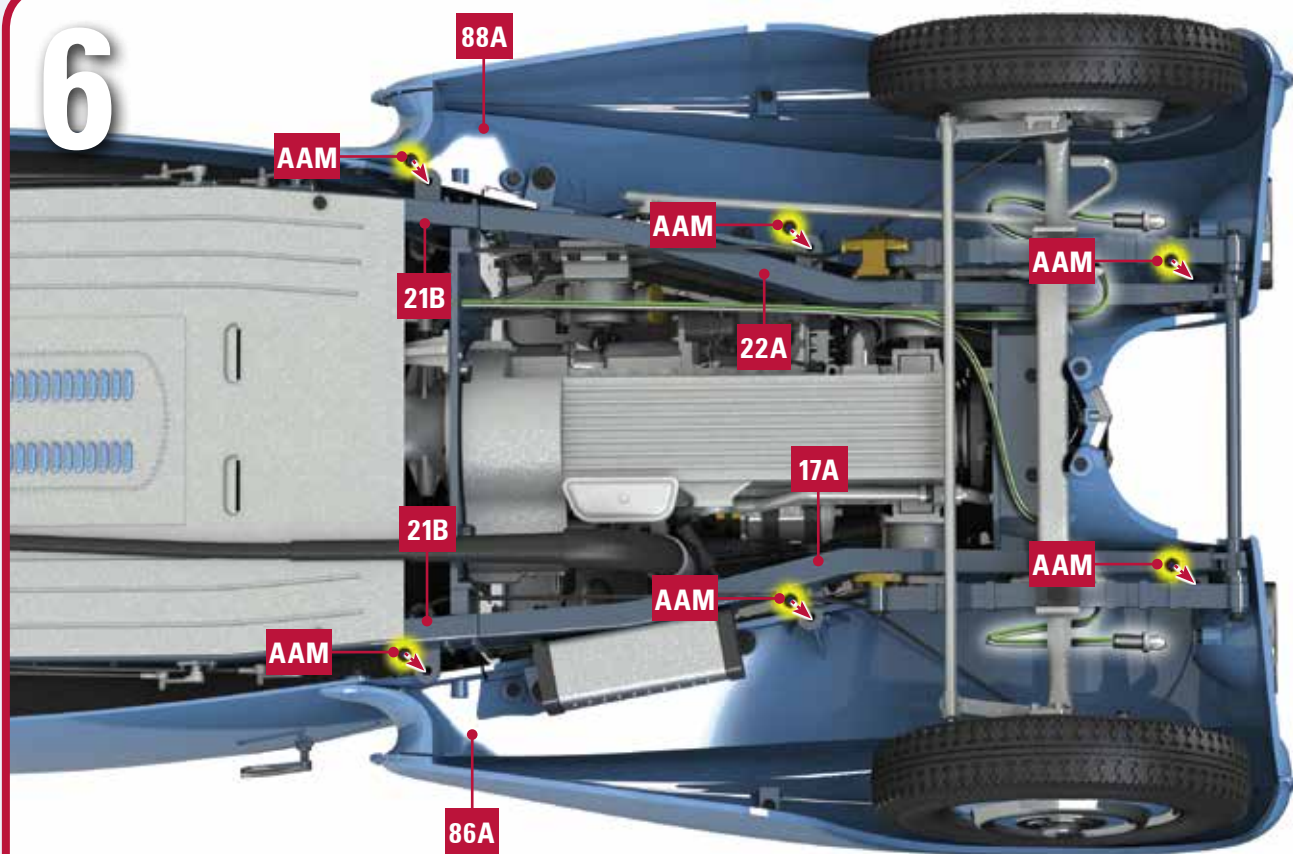

7

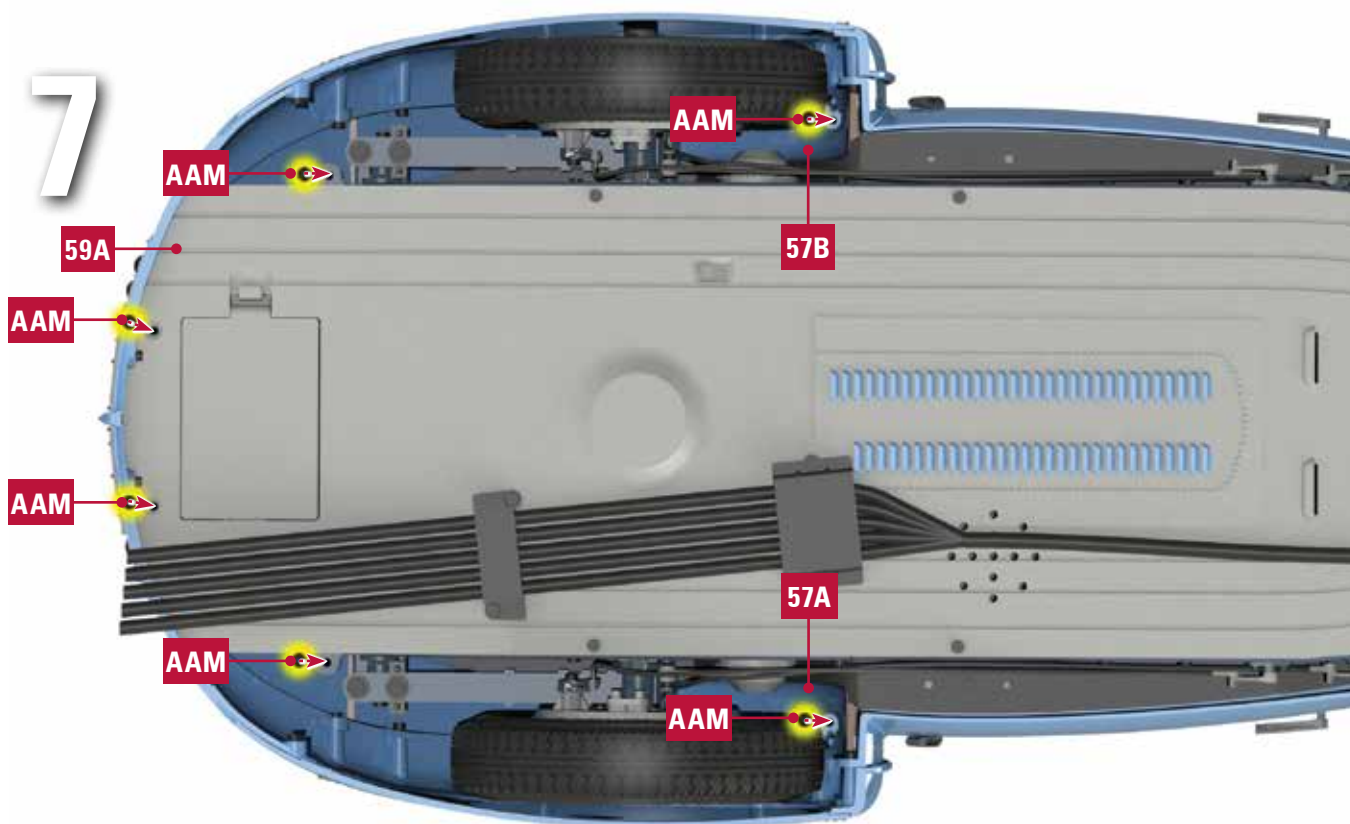

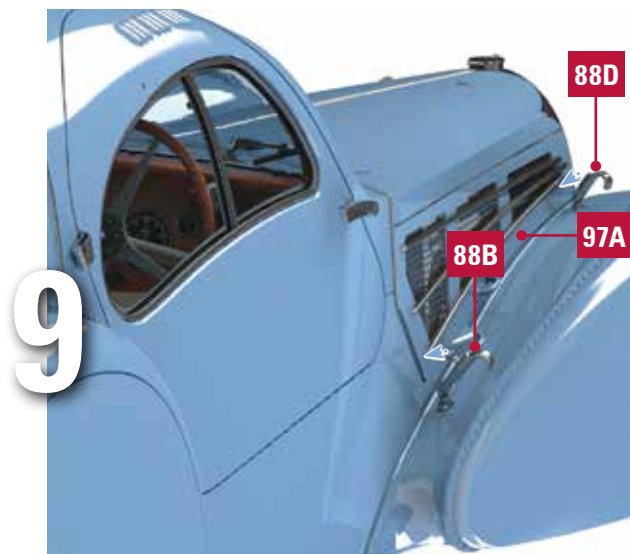

Fix the left hood in the same way.

**FINAL RESULT**



**100 PARTS LIST**

**100A**



**100B**



**100C**



**100A** Right lower engine hood

**100B** Right vent A

**100C** Right vent B

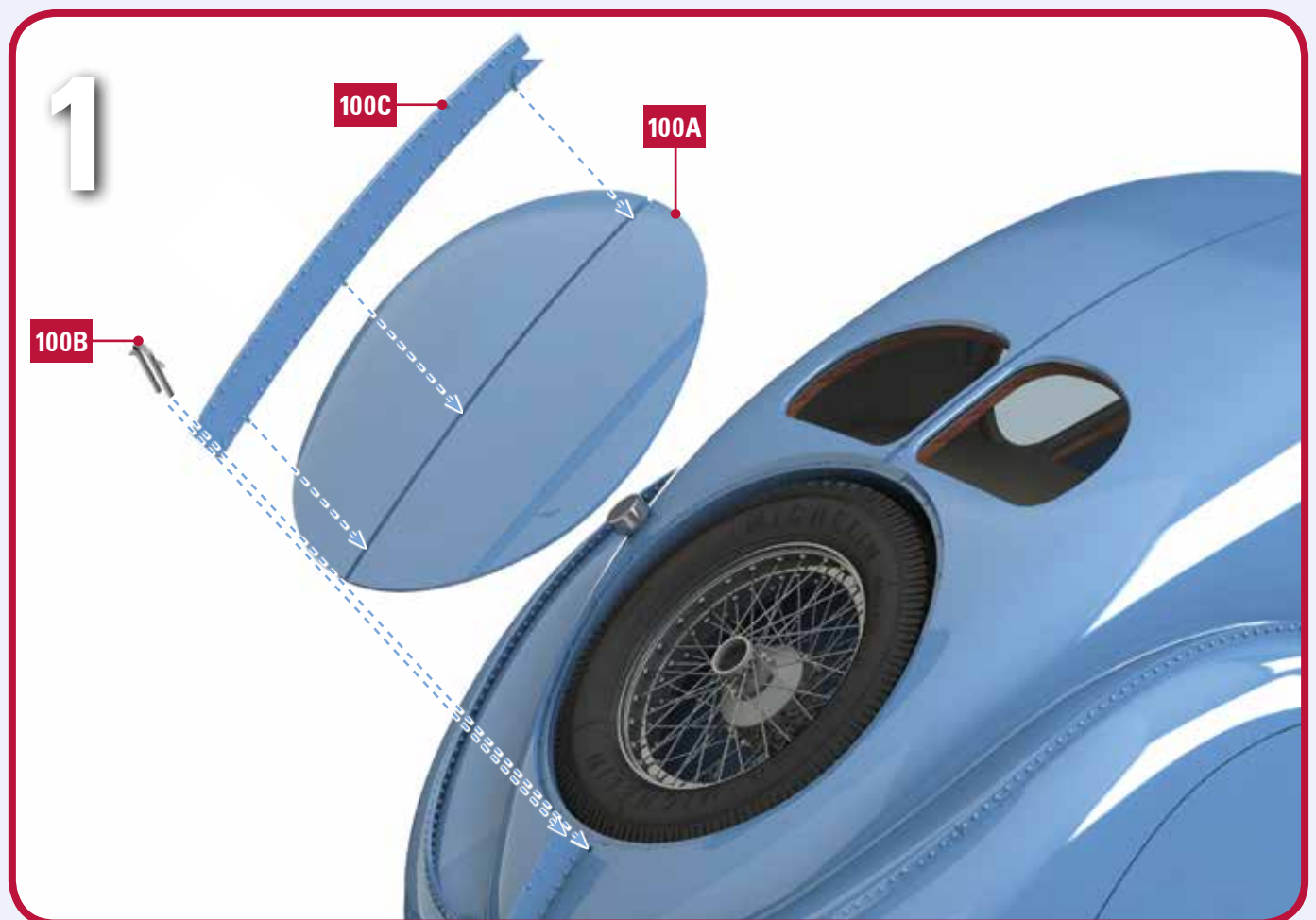

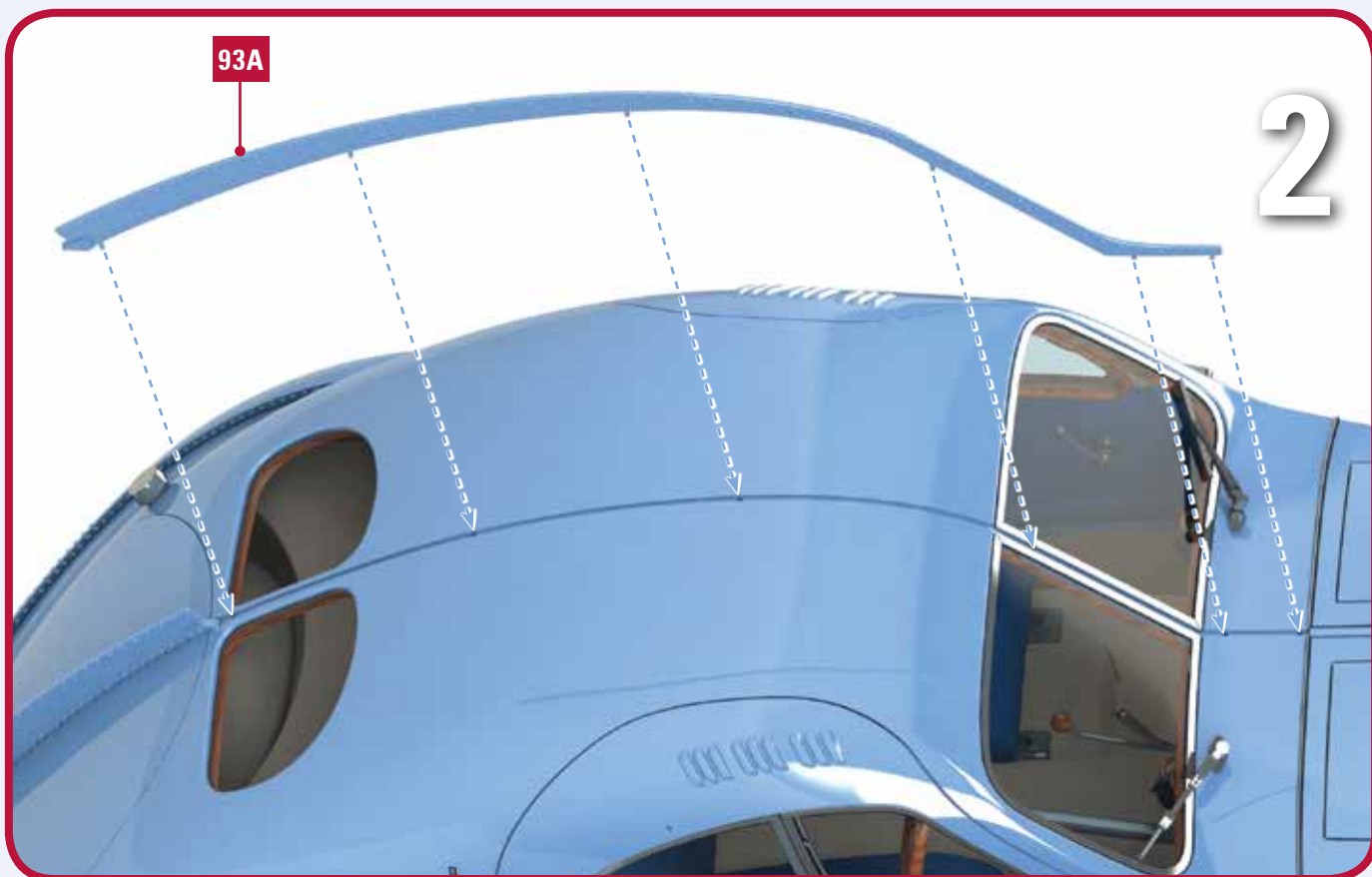

**FINAL RESULT**



### KIT DETAILS

Your Bugatti Type 57SC Atlantic full kit is broken down as follows:

Pack 1	#1
Pack 2	#2
Pack 3	7D, 7E, 14/1A, 14/1B, 14/1C, 14/1D, 14/1E, 16B, 16C, 29H, 63B, 66B, 70A, 70B
Pack 4	4G, 4H, 62A, 75A, 75B, 78A, 78B, 78C, 78D, 89A, 89B, 90C
Pack 5	#66
Pack 6	#03-#10, screws
Pack 7	#11, #31, #15/1, #30-1, #31-1
Pack 8	#32-#50, #40/1, #41/1, #48/1, #49/1
Pack 9	#51-#53, #58, #59, cutter
Pack 10	#54, #57, #60-#65, #67-#69
Pack 11	#71-#74, #76, #77, #79-#82
Pack 12	#83-#88, #93
Pack 13	#90-#92, #94-#100, #94/1, #96/1

